

DAMMON
ENGINEERING, INC.

CHIEF ENGINEER
EMMETT
DAMMON, P.E.

CHIEF ARCHITECT
ROBERT
WILTSE

1095 FLORIDA AVENUE
SLIDELL, LA. 70458
OFFICE: 985-649-5832
FAX: 985-641-5950

WEBSITE:
WWW.DAMMONENGINEERING.COM

EMAIL:
DAMMONENG@BELL SOUTH.NET

ARCHITECTURE
ENGINEERING
STUDIES
PLANNING
INVESTIGATION
EXPERT WITNESS

PAUL MITCHELL
SCHOOL
3321 HESSMER AVE
METAIRIE, LA
70002

**FIRST FLOOR
MECHANICAL PLAN**

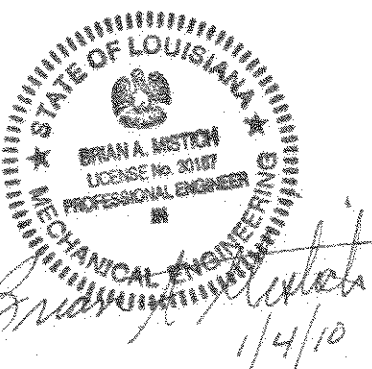

REV:

SCALE: AS NOTED

JOB#: 2051

DATE: 01-04-10

SHEET

M-1

OF

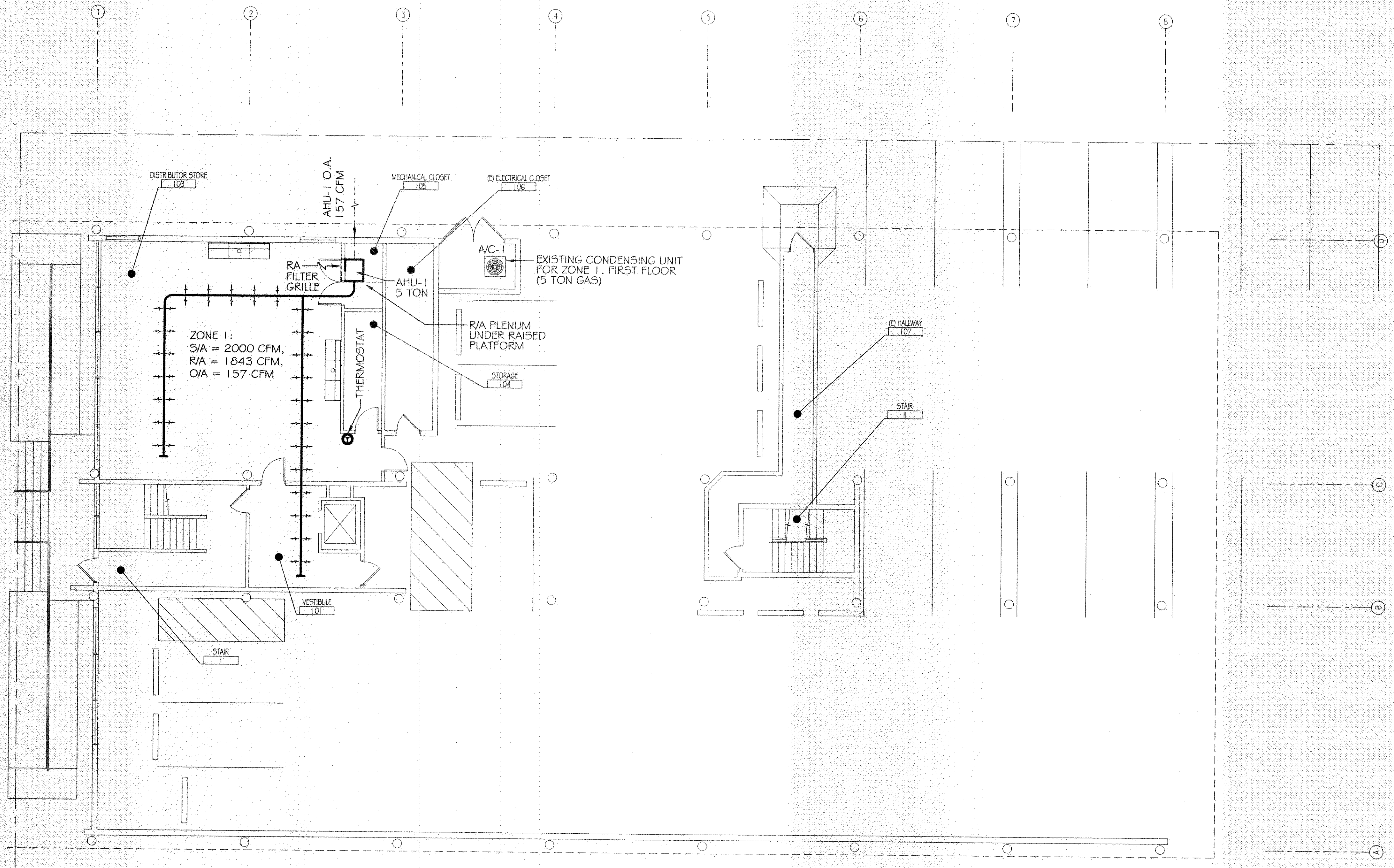

FIRST FLOOR MECHANICAL PLAN
SCALE: 1/8"=1'

- LEGEND**
- SUPPLY AIR (S/A) DUCT
 - PERFORATED CIRCULAR SUPPLY AIR DUCT
 - RETURN AIR (R/A) GRILLE, WALL MOUNTED BELOW HVAC CLOSET DOOR
 - OUTSIDE AIR SUPPLY (O.A.)
 - THERMOSTAT

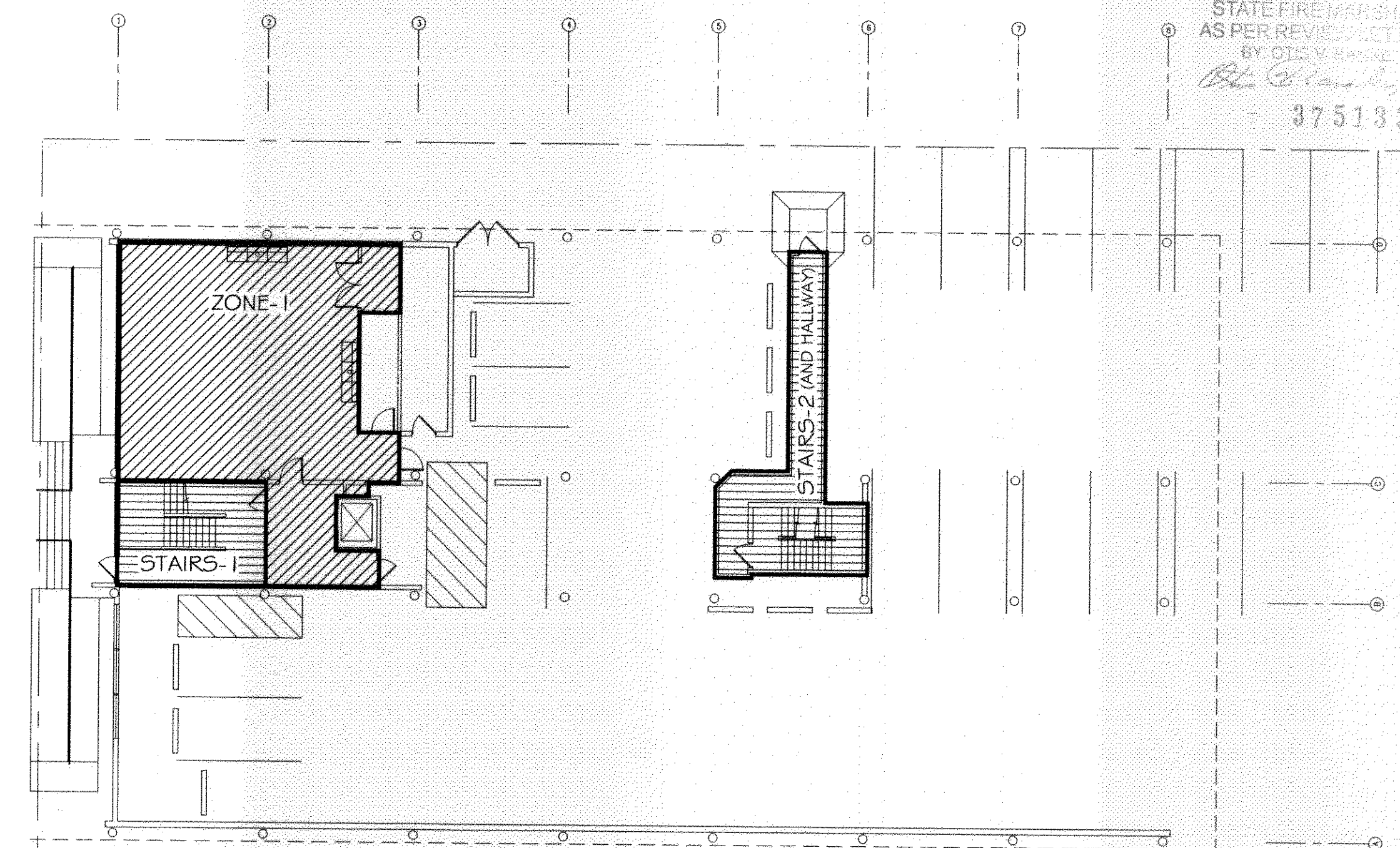

KEY PLAN
NTS

REVIEWED FOR
STATE FIRE MARSHAL
AS PER REVIEW LETTER
BY: OIS V. RICHIE
Robert A. Mitchell
375138

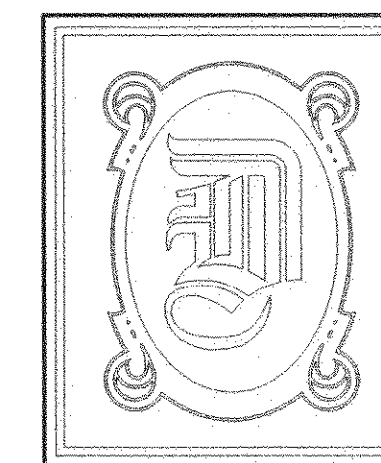

DAMMON
ENGINEERING, INC.

CHIEF ENGINEER
EMMETT
DAMMON, P.E.

CHIEF ARCHITECT
ROBERT
WILTSE

1095 FLORIDA AVENUE
SLIDELL, LA. 70458
OFFICE: 985-649-5832
FAX: 985-641-5950

WEBSITE:
WWW.DAMMONENGINEERING.COM

EMAIL:
DAMMONENG@BELL SOUTH.NET

ARCHITECTURE

ENGINEERING

STUDIES

PLANNING

INVESTIGATION

EXPERT WITNESS

PAUL MITCHELL
SCHOOL
3321 HESSMER AVE.
METAIRIE, LA
70002

SECOND FLOOR
MECHANICAL
PLAN

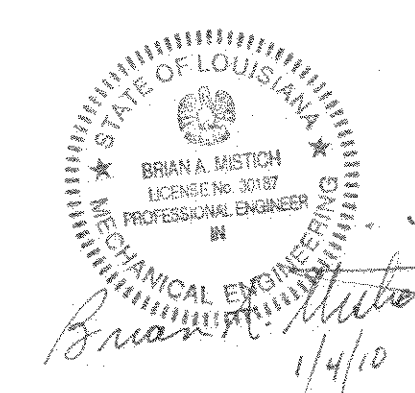

REV:

SCALE: AS NOTED

JOB#: 2051

DATE: 01-04-10

SHEET

M-2

OF

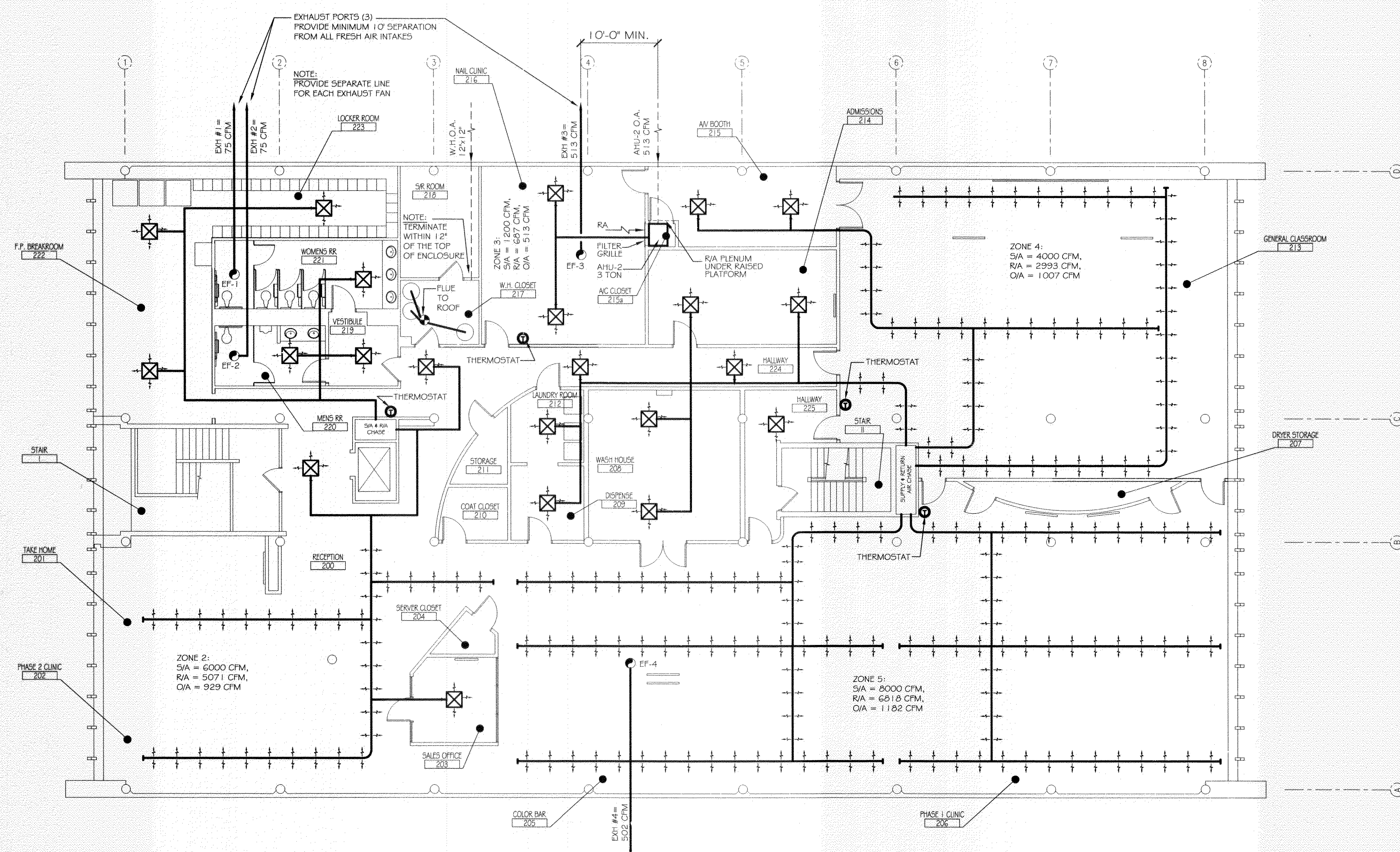

SECOND FLOOR MECHANICAL PLAN
SCALE: 1/8"=1'

- LEGEND
- SUPPLY AIR GRILLE
 - SUPPLY AIR DUCT
 - PERFORATED CIRCULAR SUPPLY AIR DUCT
 - OUTSIDE AIR SUPPLY
 - THERMOSTAT
 - EXHAUST FAN
 - EXHAUST FLUE

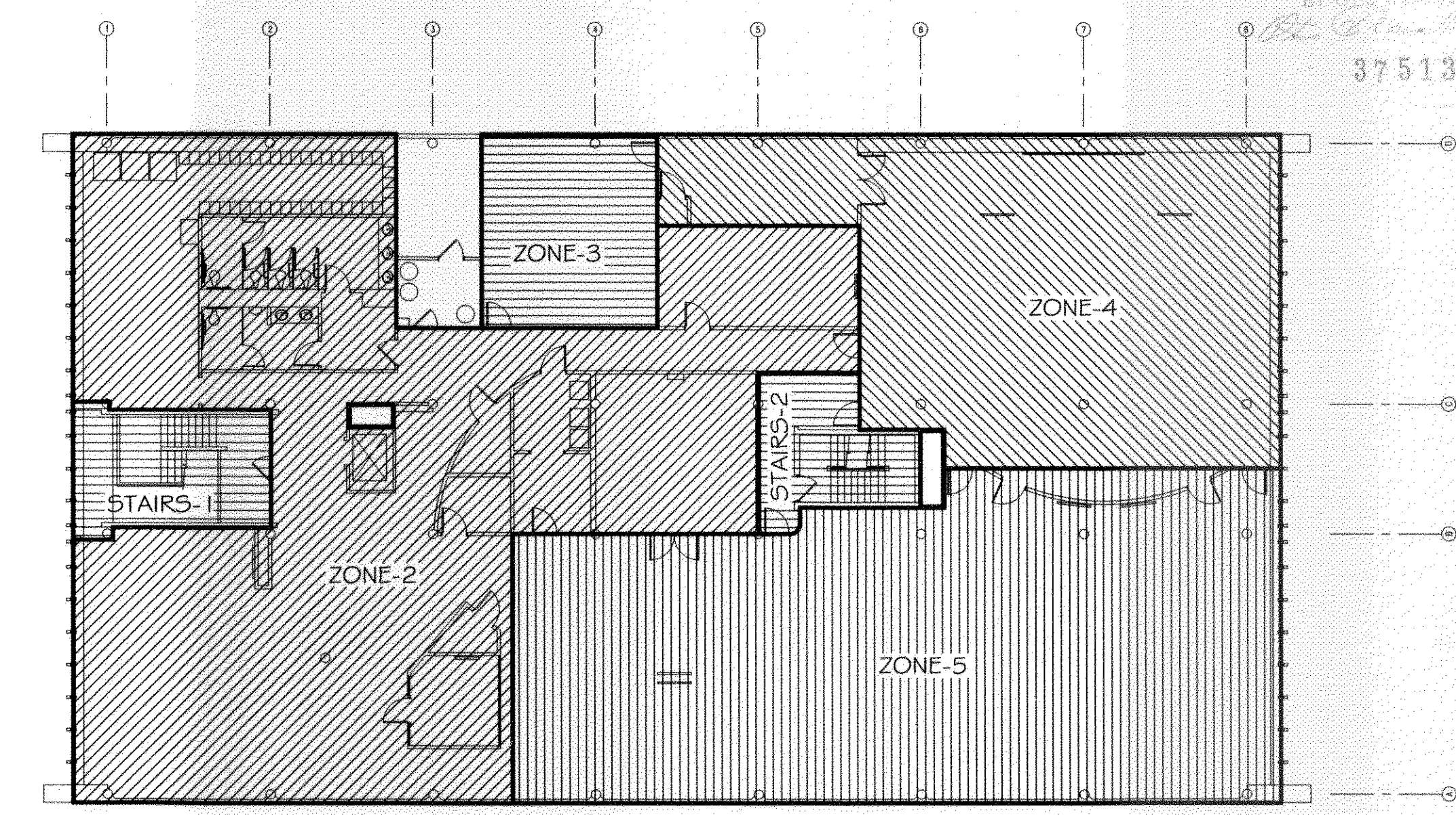

KEY PLAN
NTS

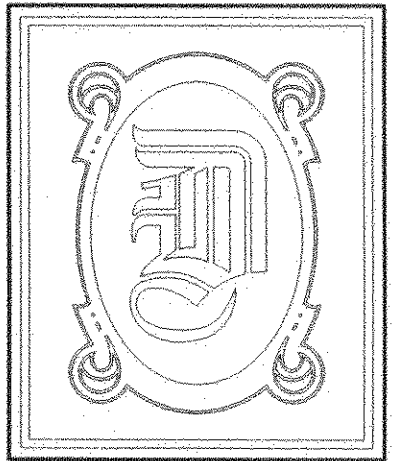

DAMMON
ENGINEERING, INC.

CHIEF ENGINEER
EMMETT
DAMMON, P.E.

CHIEF ARCHITECT
ROBERT
WILTSE

1095 FLORIDA AVENUE
SLIDELL, LA. 70458
OFFICE: 985-649-5832
FAX: 985-641-5950

WEBSITE:
WWW.DAMMONENGINEERING.COM

EMAIL:
DAMMONENG@BELL.SOUTH.NET

ARCHITECTURE

ENGINEERING

STUDIES

PLANNING

INVESTIGATION

EXPERT WITNESS

PAUL MITCHELL
SCHOOL
3321 HESSMER AVE.
METAIRIE, LA
70002

THIRD FLOOR
MECHANICAL
PLAN



REV:

SCALE: AS NOTED

JOB#: 2051

DATE: 01-04-10

SHEET

M-3

OF

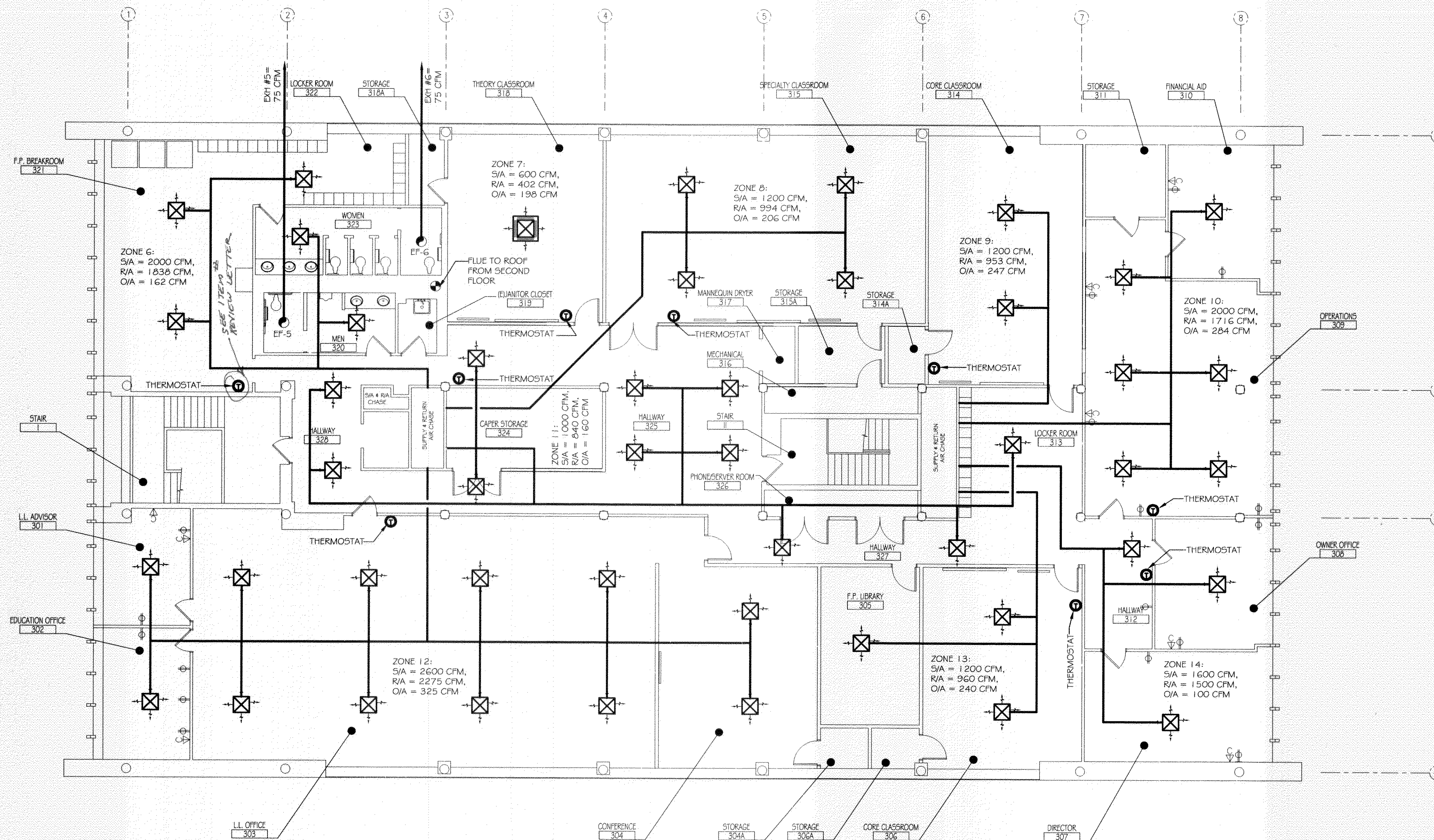

THIRD FLOOR MECHANICAL PLAN

SCALE: 1/8"=1'

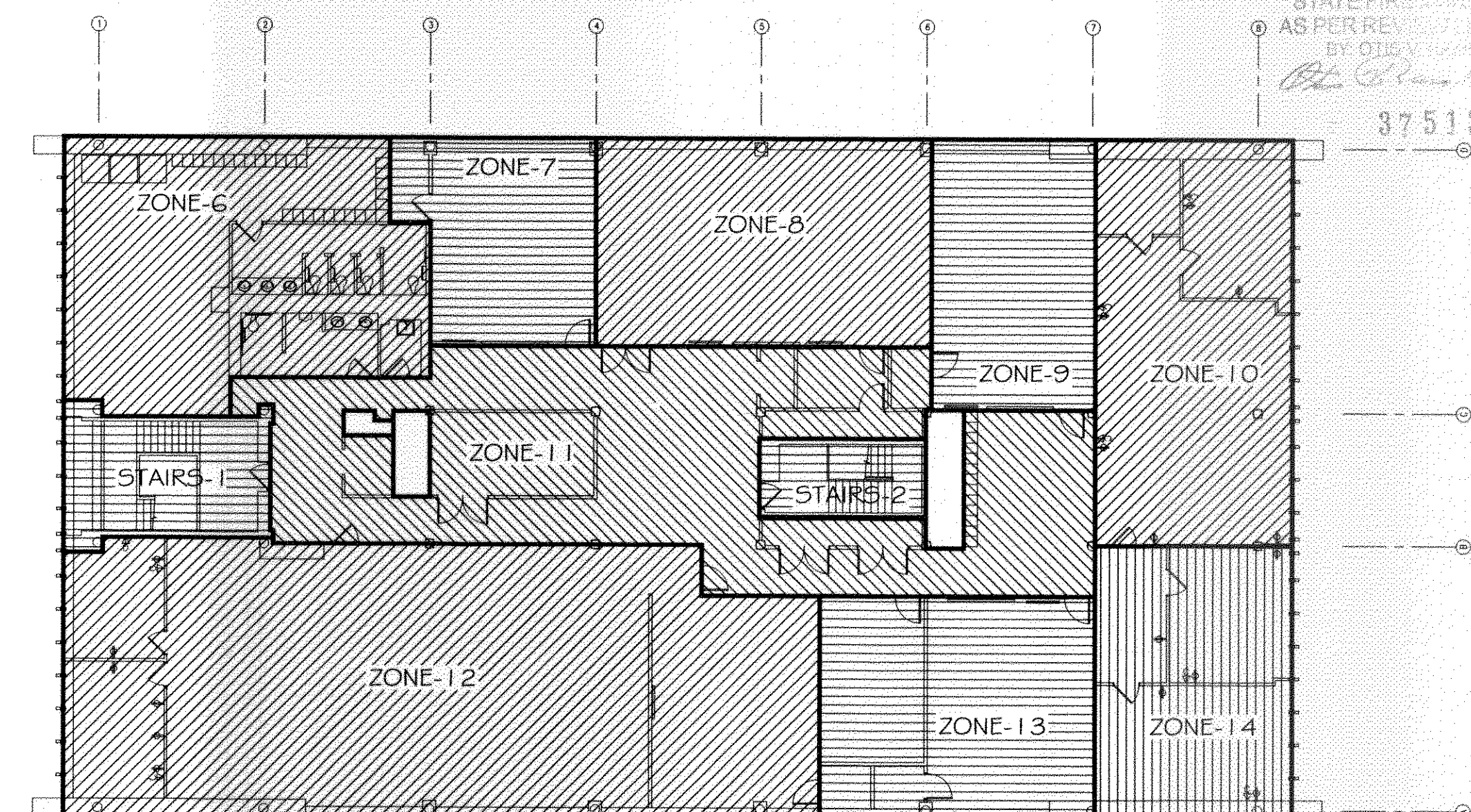
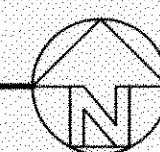

KEY PLAN

NT5

AIR BALANCE SCHEDULE																			COMMENTS
	ZONE 1 AHU-1 FLOOR 1	ZONE 2 RTU-1 FLOOR 2	ZONE 3 AHU-2 FLOOR 2	ZONE 4 RTU-2 FLOOR 2	ZONE 5 RTU-3 FLOOR 2	ZONE 6 RTU-4 FLOOR 3	ZONE 7 DS-1 FLOOR 3	ZONE 8 RTU-5 FLOOR 3	ZONE 9 RTU-6 FLOOR 3	ZONE 10 RTU-7 FLOOR 3	ZONE 11 RTU-8 FLOOR 3	ZONE 12 RTU-9 FLOOR 3	ZONE 13 RTU-10 FLOOR 3	ZONE 14 RTU-11 FLOOR 3	STAIRS-1 RTU-12	STAIRS-2 RTU-13	TOILET EXHAUST FANS	NAIL CLINIC EXHAUST FAN	
OUTSIDE AIR FLOW (CFM)	157	929	513	1007	1182	162	198	206	247	284	160	325	240	100	102	90			
RETURN AIR FLOW (CFM)	1843	5071	687	2993	6818	1838	402	994	953	1716	840	2275	960	1500	1098	1110			
SUPPLY AIR FLOW (CFM)	2000	6000	1200	4000	8000	2000	600	1200	1200	2000	1000	2600	1200	1600	1200	1200			
EXHAUST AIR FLOW (CFM)			513		510												75	308(*)	ZONE 3: E.F.=513 CFM, ZONE 5: E.F.=502 CFM # RTU EXHAUST=510 CFM
BUILDING PRESSURE (CFM)	+157	+929	+0	+1007	+672	+162	+198	+206	+247	+284	+160	+325	+240	+100	+102	+90	-75	-308	
QUANTITIES	1	1	1	1	1	1	1	1	1	1	1	1	1	1	1	1	4	1	
TOTAL PRESSURIZATIONS	+157	+929	+0	+1007	+672	+162	+198	+206	+247	+284	+160	+325	+240	+100	+102	+90	-300	-308	
UNIT SIZE	5 TON	15 TON	3 TON	10 TON	20 TON	5 TON	1 1/2 TON	3 TON	3 TON	5 TON	2 1/2 TON	6 1/2 TON	3 TON	4 TON	3 TON	3 TON			
SUPPLY	GAS	GAS	ELEC.	GAS	GAS	GAS	ELEC.	ELEC.	ELEC.	ELEC.	GAS	GAS	ELEC.	ELEC.	GAS	GAS			
RESULTING BUILDING PRESSURIZATION (CFM) = +4361																			(*) SEE NAIL CLINIC NOTES

A/C SCHEDULE										
NO.	TOTAL BTU	CFM	O.A.	HEAT ELEC.	ELECTRICAL			COMMENTS		
					VOLTAGE	MCA	CKT BRKR			
1	60,000 5 TON	2000	157	20 KW *	208V, 3Ø	-	-		ZONE 1 - FIRST FLOOR	
2	180,000 15 TON	6000	929		208V, 3Ø	-	-		ZONE 2 - SECOND FLOOR	
3	36,000 3 TON	1200	513		208V, 3Ø	-	-		ZONE 3 - SECOND FLOOR	
4	120,000 10 TON	4000	1007		208V, 3Ø	-	-		ZONE 4 - SECOND FLOOR	
5	240,000 20 TON	8000	1182		208V, 3Ø	-	-		ZONE 5 - SECOND FLOOR	
6	60,000 5 TON	2000	162		208V, 3Ø	-	-		ZONE 6 - THIRD FLOOR	
7	18,000 1 1/2 TON	600	198		208V, 3Ø	-	-		ZONE 7 - THIRD FLOOR	
8	36,000 3 TON	1200	206		208V, 3Ø	-	-		ZONE 8 - THIRD FLOOR	
9	36,000 3 TON	1200	247		208V, 3Ø	-	-		ZONE 9 - THIRD FLOOR	
10	60,000 5 TON	2000	284		208V, 3Ø	-	-		ZONE 10 - THIRD FLOOR	
11	30,000 2 1/2 TON	1000	160		208V, 3Ø	-	-		ZONE 11 - THIRD FLOOR	
12	78,000 6 1/2 TON	2600	325		208V, 3Ø	-	-		ZONE 12 - THIRD FLOOR	
13	36,000 3 TON	1200	240		208V, 3Ø	-	-		ZONE 13 - THIRD FLOOR	
14	48,000 4 TON	1600	100		208V, 3Ø	-	-		ZONE 14 - THIRD FLOOR	
15	36,000 3 TON	1200	102		208V, 3Ø	-	-		STAIRS-1	
16	36,000 3 TON	1200	90		208V, 3Ø	-	-		STAIRS-2	

NOTES:
* 20 KW HEAT UNIT COMPOSED OF 2 EA. 10 KW HEATER ELEMENTS.
** CONTRACTOR SHALL ASCERTAIN & INSTALL CORRECT SIZE ELECTRICAL EQUIPMENT AND WIRING TO MEET REQUIREMENTS OF EQUIPMENT PURCHASED.

MECHANICAL NOTES

1. CONCEALED DUCTWORK TO BE UL-181, CLASS 1, FIBERGLASS DUCTBOARD. DUCTS SHALL BE SIZED TO LIMIT MAIN DUCTS TO 1000 CFM & SECONDARY DUCTS TO 800 CFM. TO BE INSTALLED PER SMACNA STANDARDS.
2. EXPOSED DUCTWORK TO BE GALVANIZED SHEET METAL PER SMACNA STANDARDS. LINE WITH NEOPRENE COATED 1.0" 1.5 POUNDS PER CUBIC FOOT DUCT INSULATION.
3. ROUND FLEXIBLE DUCT TO BE UL-181, CLASS 1, AIR DUCT MATERIALS.
4. DUCT SIZES SHOWN ARE CLEAR INSIDE DIMENSIONS.
5. IN ALL SYSTEMS OVER 2000 CFM AND LESS THAN 15,000 CFM, SMOKE DETECTORS SHALL BE INSTALLED IN ACCORDANCE WITH NFPA 72E IN THE RETURN DUCT DOWNSTREAM OF THE AIR HANDLING UNIT AND ALL FILTERS TO AUTOMATICALLY STOP THE FAN.
6. PROVIDE U.L. LISTED 125 'F' FIRESTAT IN RETURN AIR OF EACH SYSTEM UNDER 2000 CFM TO SHUT DOWN THE FAN IN THE EVENT OF FIRE.
7. PROVIDE U.L. RATED FIRE DAMPERS WHERE REQUIRED AT ALL DUCT PENETRATIONS OF FIRE-RATED ASSEMBLIES AND WHERE REQUIRED BY CODE, INCLUDING OUTSIDE AIR INTAKES.
8. CONDENSATE DRAINS TO BE PVC PIPE RUN TO PLUMBERS P-TRAP WITHIN FIVE FEET OF AIR HANDLING UNITS.
9. ALL AIR HANDLING SYSTEMS TO BE BALANCED TO ASSURE PROPER AIR FLOWS PER PLANS.
10. ALL THERMOSTATS TO BE AUTOMATIC CHANGEOVER WITH HEAT SWITCH.
11. EXHAUST FAN EQUAL TO BROAN MODEL NO. L300 SERIES OR EQUAL. FAN SHALL BE CONTROLLED BY A SWITCH ON THE WALL AT FRONT OF STORE. PROVIDE BACK DRAFT DAMPER.
12. PROVIDE AND INSTALL WATER PROOF GRILLE VENT IN PROPER ROOF LOCATION FOR PLUMBING FIXTURE EXHAUST.
13. ALL SUPPLY AIR VENTS SHALL BE EQUIPPED WITH AIR CONTROL DAMPERS.
14. LOCATE OUTDOOR UNITS AS SHOWN ON ARCH. DWGS.
15. REFRIGERANT LINES SHALL BE SIZED BY UNIT MANUFACTURER AND INSTALLED ACCORDING TO MANUFACTURER'S INSTRUCTIONS.
16. FRESH AIR SHALL BE SUPPLIED TO EACH AIR HANDLER THROUGH EXTERIOR WALL DUCT SUPPLIED WITH A CONTROL DAMPER.
17. INSTALL FIRE DAMPER WHERE S.A. & R.A. DUCTS PENETRATE 1 HOUR RATED CEILINGS.
18. ALL ELECTRICAL, MECHANICAL, AND PLUMBING PENETRATING FIRE WALLS SHALL BE FIRE CAULKED. (PENETRATIONS THROUGH RATED CONSTRUCTION SHALL BE SEALED WITH A MATERIAL CAPABLE OF PREVENTING THE PASSAGE OF FLAMES AND HOT GASES WHEN TESTED IN ACCORDANCE WITH ASTM-E8-14).
19. MECHANICAL PLANS ARE DRAWN SCHEMATICALLY. CONTRACTOR TO ROUTE DUCT SYSTEMS PER FIELD CONDITIONS.
20. AREA OF REFUGE SHALL BE DESIGNED IN ACCORDANCE WITH NFPA 92A, TO INCLUDE STAIRWELL PRESSURIZATION SYSTEMS. PROVIDE PROPER ACTIVATION AND CONTROL SYSTEMS.

EXHAUST FAN SCHEDULE

NO.	LOCATION	CFM	VOLTAGE	TYPE	REMARKS
EF-1	WOMENS RESTROOM-SECOND FLOOR	75	120	VENT	
EF-2	MENS RESTROOM-SECOND FLOOR	75	120	VENT	
EF-3	NAIL CLINIC-SECOND FLOOR	513	120	VENT	SEE NOTES
EF-4	COLOR BAR AREA-SECOND FLOOR	502	120	VENT	
EF-5	MENS RESTROOM-THIRD FLOOR	75	120	VENT	
EF-6	WOMENS RESTROOM-THIRD FLOOR	75	120	VENT	

NAIL CLINIC NOTES:

1. PROVIDE SWITCH TO ACTIVATE NEW EXHAUST FANS. HVAC BLOWER MOTORS MUST ENGAGE WHEN EXHAUST FANS ARE RUNNING TO ENSURE PROPER AIR CIRCULATION AND VENTILATION.
2. NEW EXHAUST FANS AND PARTS OF EXHAUST SYSTEM IN CONTACT WITH EXPLOSIVE OR FLAMMABLE VAPORS, FUMES, OR DUSTS SHALL BE OF NONFERROUS OR NONSPARKING MATERIALS, OR THEIR CASING SHALL BE LINED OR CONSTRUCTED OF SUCH MATERIAL IN ACCORDANCE WITH IMC 2006, SEC 503.2
3. FIELD VERIFY ALL PARTITION WALLS ARE CONSTRUCTED TIGHT TO ROOF DECK AND SEALED WITH AN APPROVED FIRE CAULK.

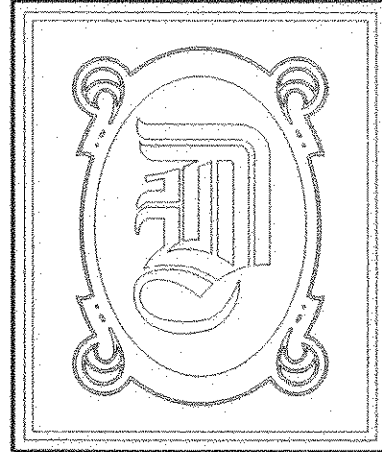

DAMMON
ENGINEERING, INC.

CHIEF ENGINEER
EMMETT
DAMMON, P.E.

CHIEF ARCHITECT
ROBERT
WILTSE

1095 FLORIDA AVENUE
SLIDELL, LA. 70458
OFFICE: 985-649-5832
FAX: 985-641-5950

WEBSITE:
WWW.DAMMONENGINEERING.COM

EMAIL:
DAMMONENG@BELL5OUTH.NET

ARCHITECTURE

ENGINEERING

STUDIES

PLANNING

INVESTIGATION

EXPERT WITNESS

PAUL MITCHELL
SCHOOL
3321 HESSMER AVE
METAIRIE, LA
70002

MECHANICAL
NOTES
AND
SCHEDULES



REV:

SCALE: AS NOTED

JOB#:2051

DATE: 01-04-10

SHEET

M-4

OF

REVIEWED FOR
STATE PROFESSIONAL
AS PER REQUIRED
BY 01-04-10
375188

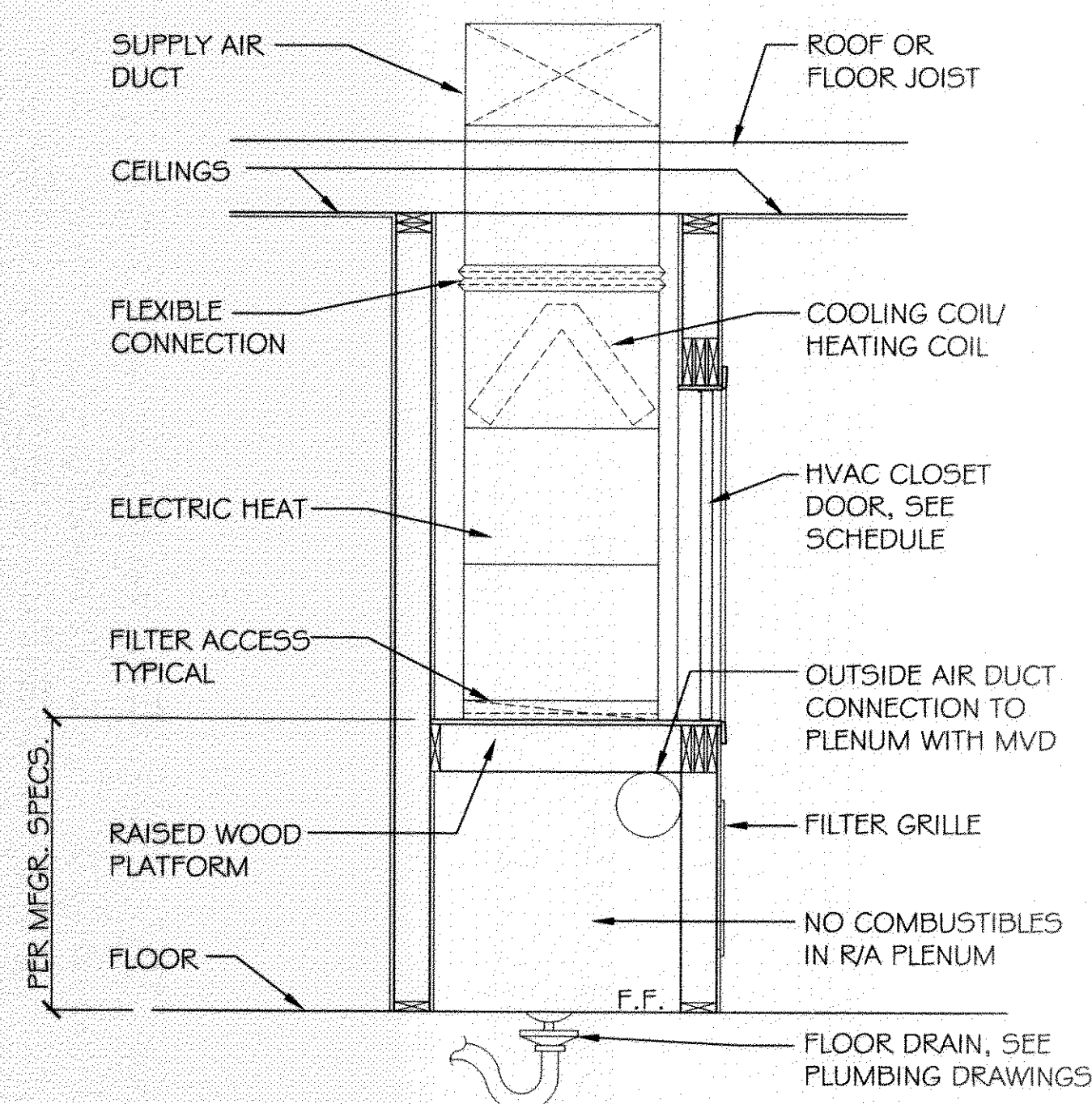

HVAC AHU/CLOSET SECTION
SCALE: NTS

- NOTES:
1. ON UNITS UNDER 5 TONS, PROVIDE FIRESTAT IN THE RETURN AIR WIRED TO SHUT DOWN THE UNIT WHEN TEMPERATURE IS EXCEEDED.
 2. ON UNITS 5 TONS OR LARGER, PROVIDE A SMOKE DETECTOR IN THE SUPPLY AND THE RETURN AIR DUCTS WIRED TO SHUT DOWN THE UNIT WHEN SMOKE IS DETECTED. THE SMOKE DETECTOR IN THE RETURN AIR MAY BE ELIMINATED IF CONTRACTOR RECEIVES APPROVAL FROM THE LOCAL AUTHORITY HAVING JURISDICTION.

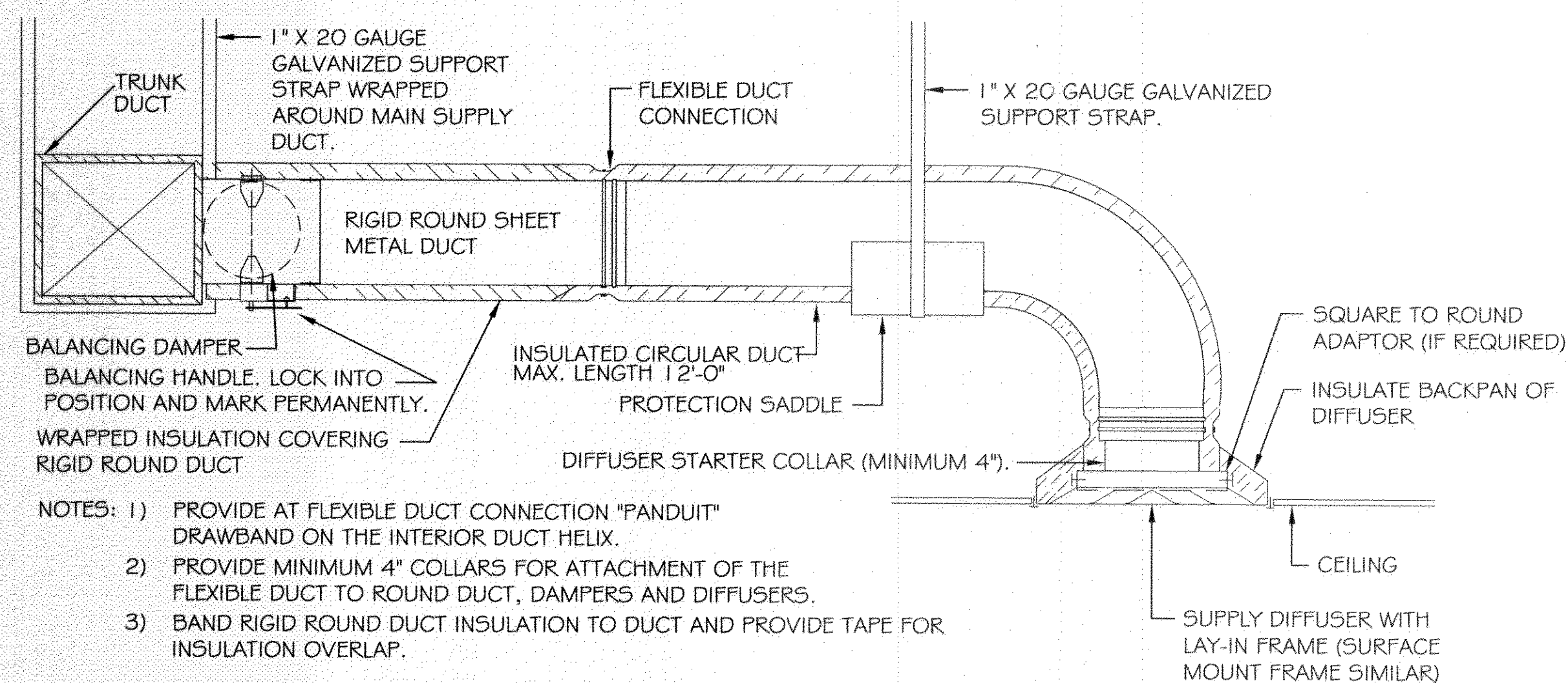

DIFFUSER CONNECTION DETAIL-CIRCULAR DUCT
SCALE: NTS (AT RATED CEILINGS)

- NOTES:
- 1) PROVIDE AT FLEXIBLE DUCT CONNECTION "PANDUIT" DRAWBAND ON THE INTERIOR DUCT HELIX.
 - 2) PROVIDE MINIMUM 4" COLLARS FOR ATTACHMENT OF THE FLEXIBLE DUCT TO ROUND DUCT, DAMPERS AND DIFFUSERS.
 - 3) BAND RIGID ROUND DUCT INSULATION TO DUCT AND PROVIDE TAPE FOR INSULATION OVERLAP.

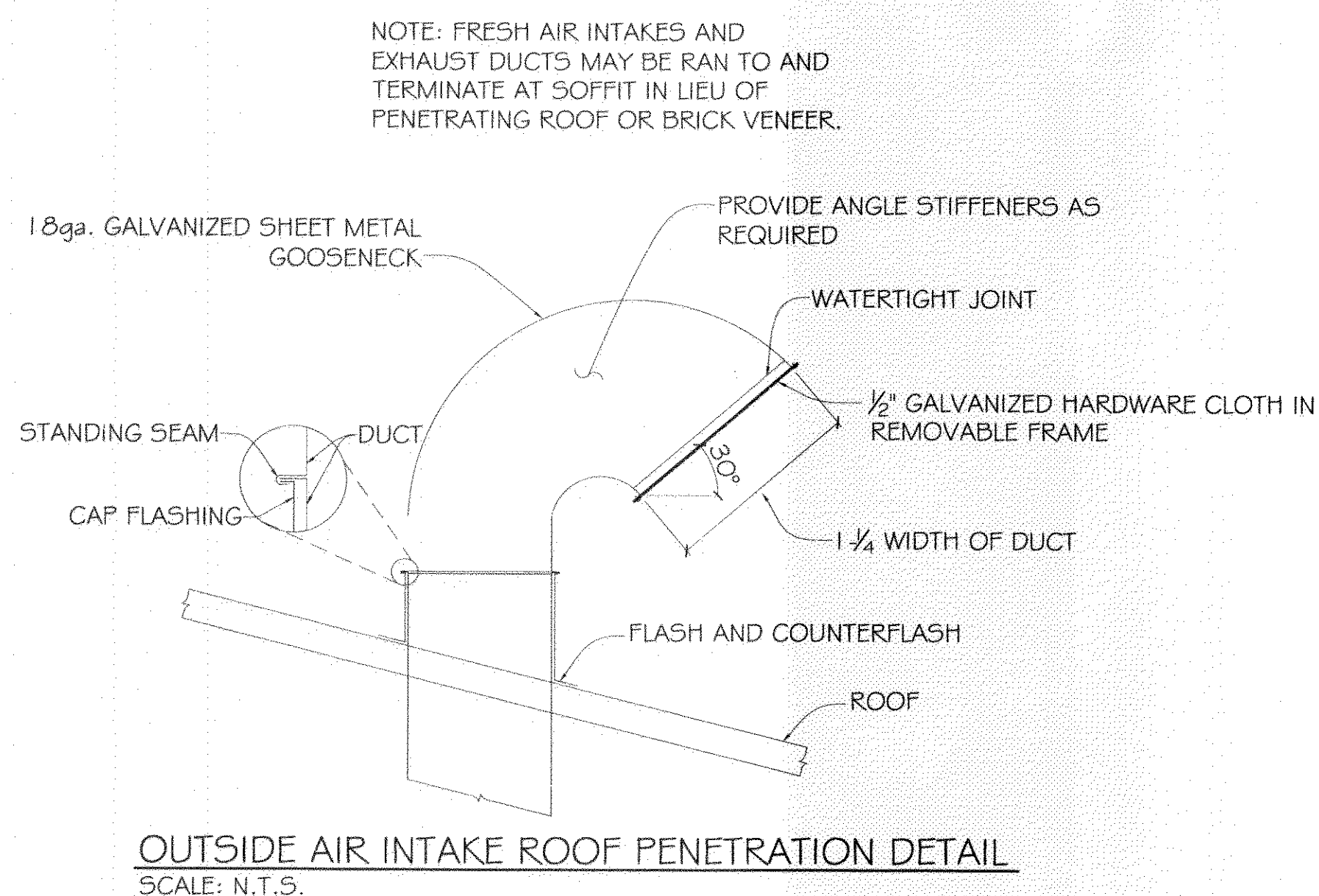

OUTSIDE AIR INTAKE ROOF PENETRATION DETAIL
SCALE: N.T.S.

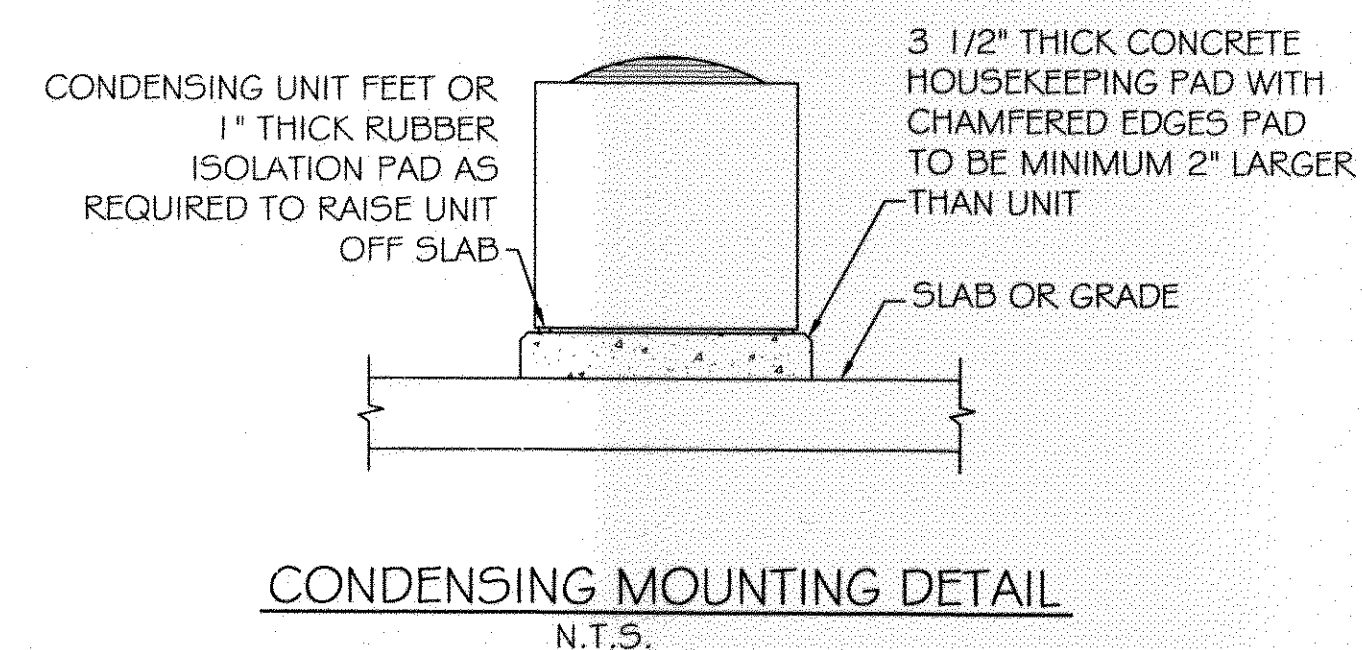

CONDENSING MOUNTING DETAIL
N.T.S.

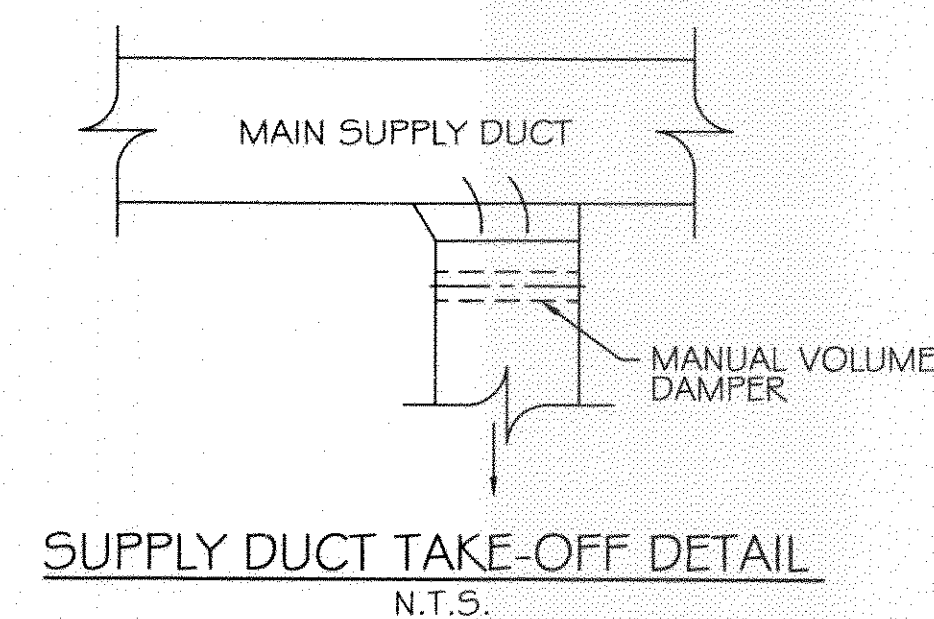

SUPPLY DUCT TAKE-OFF DETAIL
N.T.S.

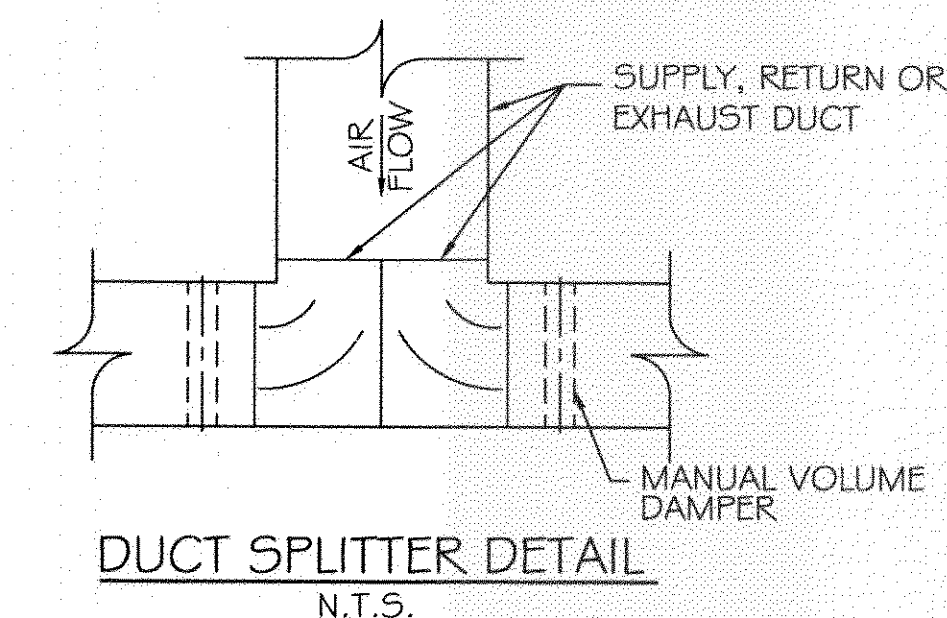

DUCT SPLITTER DETAIL
N.T.S.

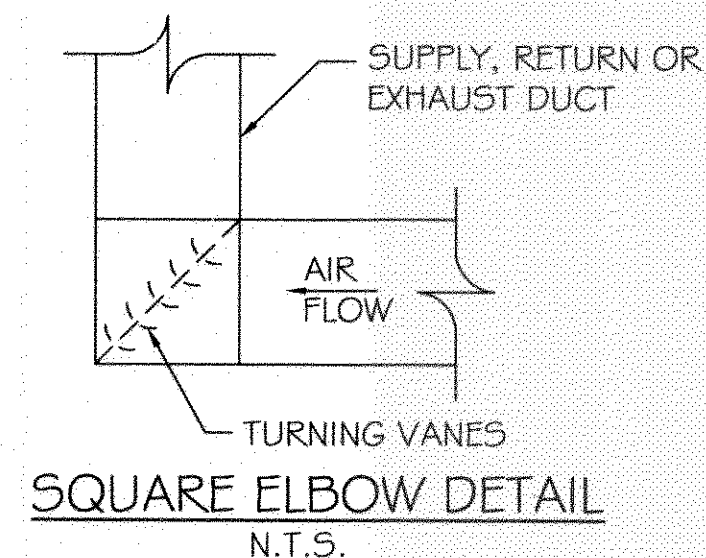

SQUARE ELBOW DETAIL
N.T.S.

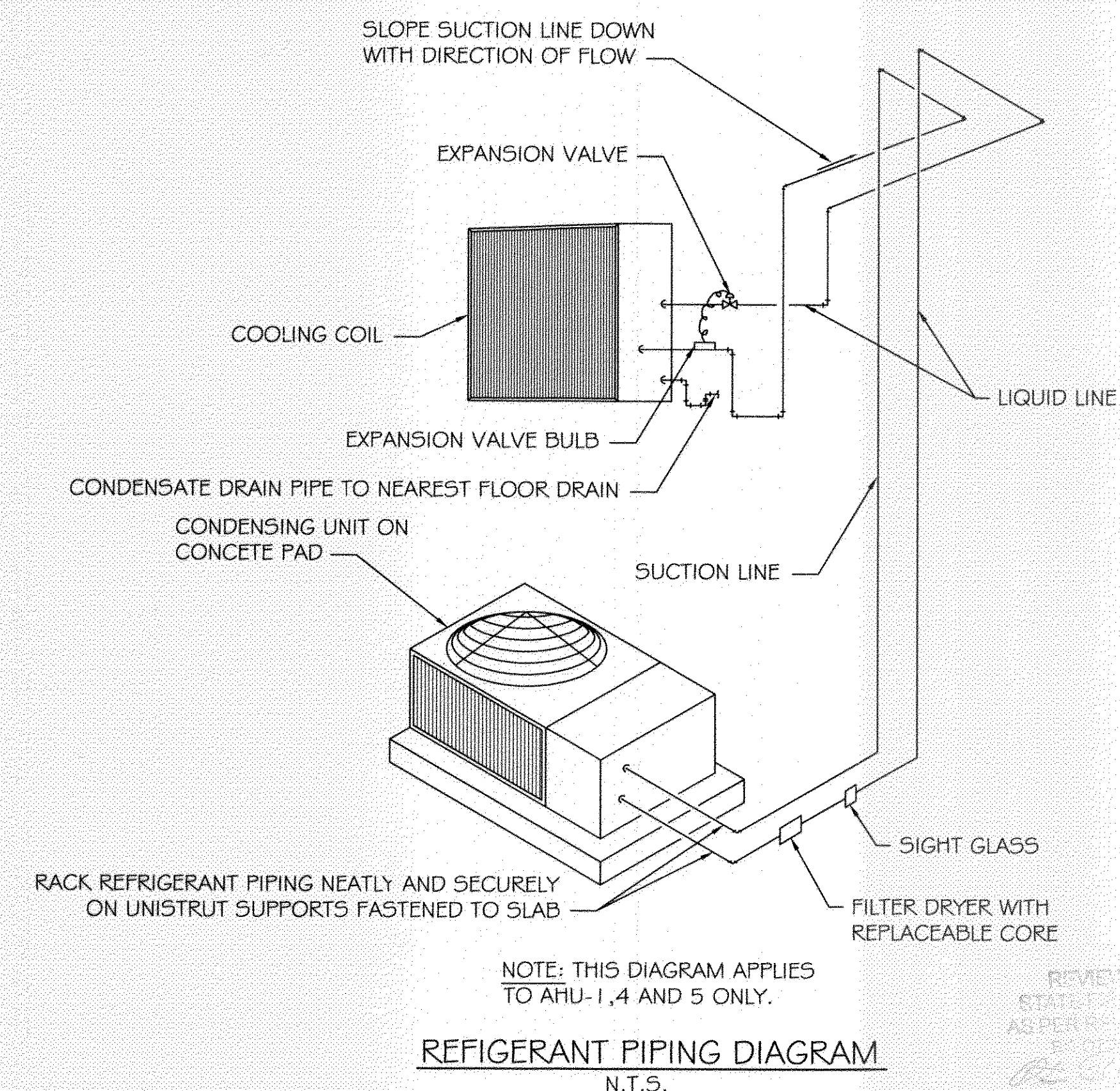

REFRIGERANT PIPING DIAGRAM
N.T.S.

NOTE: THIS DIAGRAM APPLIES TO AHU-1, 4 AND 5 ONLY.

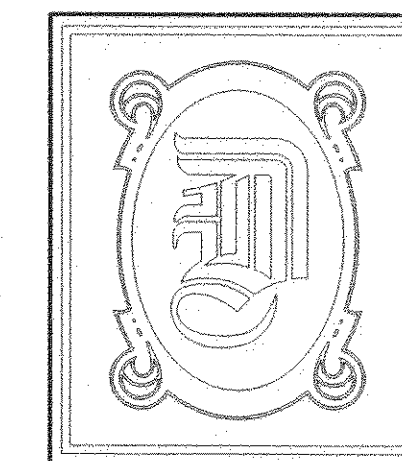

DAMMON
ENGINEERING, INC.

CHIEF ENGINEER
EMMETT
DAMMON, P.E.

CHIEF ARCHITECT
ROBERT
WILTSE

1095 FLORIDA AVENUE
SLIDELL, LA. 70458
OFFICE: 985-649-5832
FAX: 985-641-5950

WEBSITE:
WWW.DAMMONENGINEERING.COM

EMAIL:
DAMMONENG@BELL.SOUTH.NET

ARCHITECTURE

ENGINEERING

STUDIES

PLANNING

INVESTIGATION

EXPERT WITNESS

PAUL MITCHELL
SCHOOL
3321 HESSMER AVE
METAIRIE, LA
70002

MECHANICAL
DETAILS



REV:

SCALE: AS NOTED

JOB#: 2051

DATE: 01-04-10

SHEET

M-5

OF

REVIEWED BY:
STATE OF LOUISIANA
AS PER REGISTERED
PROFESSIONAL ENGINEER
1/4/10
375133

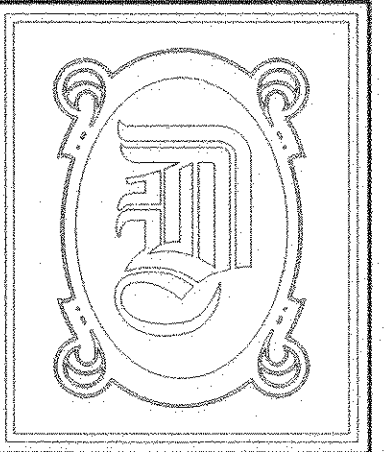

DAMMON
ENGINEERING, INC.

CHIEF ENGINEER
EMMETT
DAMMON, P.E.

CHIEF ARCHITECT
ROBERT
WILTSE

1095 FLORIDA AVENUE
SLIDELL, LA. 70458
OFFICE: 985-649-5832
FAX: 985-641-5950

WEBSITE:
WWW.DAMMONENGINEERING.COM

EMAIL:
DAMMONENG@BELLSOUTH.NET

ARCHITECTURE

ENGINEERING

STUDIES

PLANNING

INVESTIGATION

EXPERT WITNESS

PAUL MITCHELL
SCHOOL
3321 HESSMER AVE.
METAIRIE, LA
70002

ROOF
MECHANICAL
EQUIPMENT
PLAN

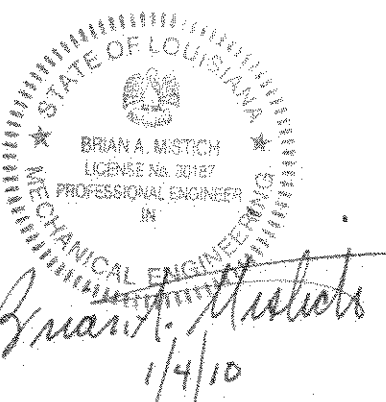

REV:

SCALE: AS NOTED

JOB#: 2051

DATE: 01-04-10

SHEET

M-6

OF

REVIEWED FOR
STATE FIRE MARSHAL
AS PER REVIEW LETTER
BY OLC V. RAY
375133

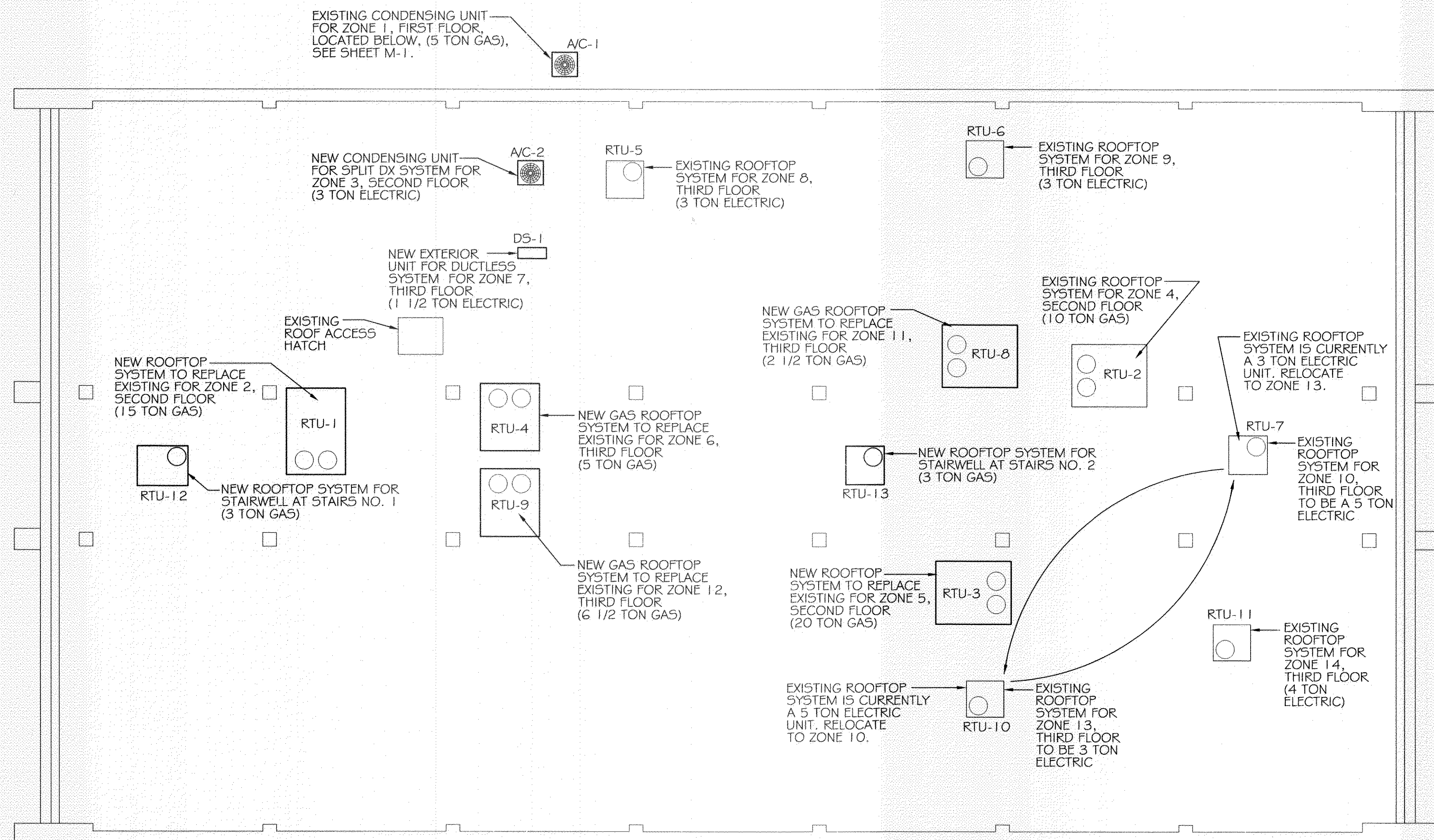

ROOF MECHANICAL EQUIPMENT PLAN

SCALE: 1/8"=1'

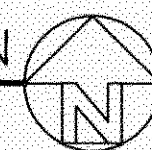

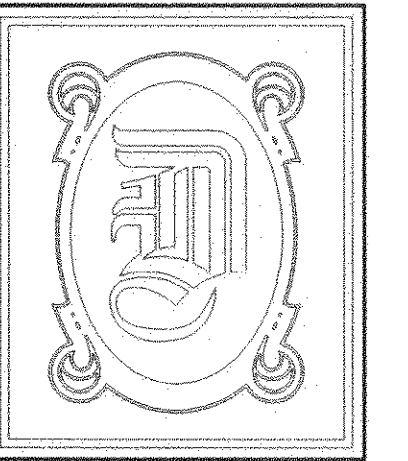

DAMMON
ENGINEERING, INC.

CHIEF ENGINEER
EMMETT
DAMMON, P.E.

CHIEF ARCHITECT
ROBERT
WILTSE

1095 FLORIDA AVENUE
SLIDELL, LA. 70458
OFFICE: 985-649-5832
FAX: 985-641-5950

WEBSITE:
WWW.DAMMONENGINEERING.COM

EMAIL:
DAMMONENG@BELLSOUTH.NET

ARCHITECTURE
ENGINEERING
STUDIES
PLANNING
INVESTIGATION
EXPERT WITNESS

PAUL MITCHELL
SCHOOL
3321 HESSMER AVE
METAIRIE, LA
70002

FIRST FLOOR
POWER PLAN



REV:

SCALE: AS NOTED

JOB#: 2051

DATE: 01-04-10

SHEET

E-1

OF

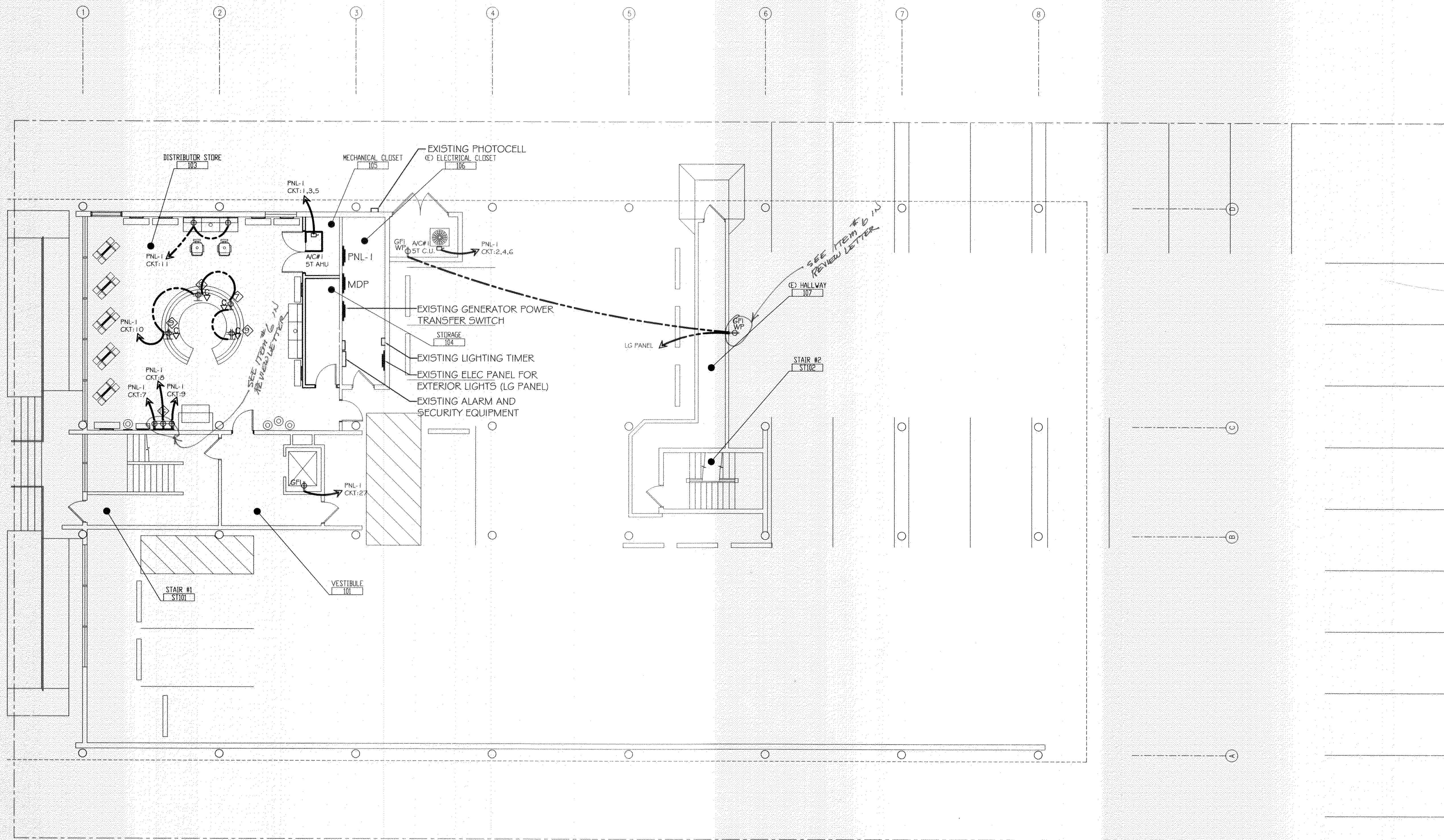

FIRST FLOOR POWER PLAN
SCALE: 1/8" = 1'

FOR GENERAL ELECTRIC NOTES SEE SHEET E-8
FOR ELECTRIC PANEL SCHEDULES SEE SHEET E-7

SPECIALTY NOTES

- 7 PROVIDE POWER AND NETWORK CONNECTION FOR OWNER PROVIDED COPIER/PRINTER; VERIFY EQUIPMENT WITH OWNER.
- 9 PROVIDE POWER AND NETWORK CONNECTION FLOOR BOXES FOR OWNER PROVIDED COMPUTERS AND POINT OF SALE EQUIPMENT; VERIFY EQUIPMENT WITH OWNER. VERIFY EXACT LOCATION WITH WADSWORTH DESIGN.
- 16 WALL MOUNTED TOOL BAR BY WADSWORTH DESIGN; 3 OUTLETS WITH DEDICATED CIRCUITS REQ

POWER LEGEND

- | | | | |
|--|--|--|---|
| | WALL MOUNTED FLUSH J-BOX | | FLUSH MOUNTED RECESSED JUNCTION BOX |
| | DUPLEX CONVENIENCE OUTLET | | CEILING MOUNTED OUTLET |
| | GROUND FAULT INDICATOR (GFI) RECEPTICAL. | | DATA CONNECTION. VERIFY WITH AV CONSULTANT AND COMPUTER, PHONE PROVIDER. |
| | EXTERIOR WALL MOUNTED WATER RESISTANT CONVENIENCE OUTLET. PROVIDE GROUND FAULT INDICATOR (GFI), TYPICAL. | | (2) CIRCUITS AT EACH STYLING STATION STUBBED THROUGH CONDUIT IN THE FLOOR. INSTALL FOURPLEX RECEPTACLE IN PRE-INSTALLED JUNCTION BOX IN STYLING STATION |
| | HALF SWITCHED CONVENIENCE OUTLET | | ELECTRIC PANEL |
| | FOURPLEX CONVENIENCE OUTLET | | |
| | FLOOR MOUNTED DUPLEX CONVENIENCE OUTLET | | |
| | FLOOR MOUNTED FOURPLEX CONVENIENCE OUTLET | | |

REVIEW FOR
STATE ENGINEER
AS PER REVIEW LETTER
BY CHIEF ENGINEER
EMMETT DAMMON
375133

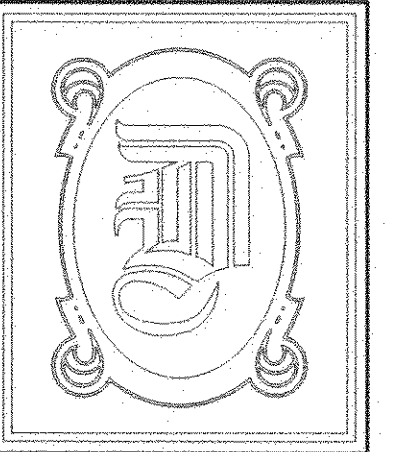

DAMMON
ENGINEERING, INC.

CHIEF ENGINEER
EMMETT
DAMMON, P.E.

CHIEF ARCHITECT
ROBERT
WILTSE

1095 FLORIDA AVENUE
SLIDELL, LA. 70458
OFFICE: 985-649-5832
FAX: 985-641-5950

WEBSITE:
WWW.DAMMONENGINEERING.COM

EMAIL:
DAMMONENG@BELLSSOUTH.NET

ARCHITECTURE
ENGINEERING
STUDIES
PLANNING
INVESTIGATION
EXPERT WITNESS

PAUL MITCHELL
SCHOOL
3321 HESSMER AVE.
METAIRIE, LA
70002

SECOND FLOOR
POWER PLAN

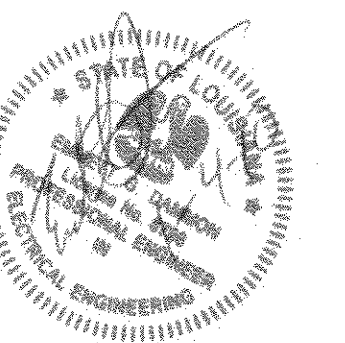

REV:

SCALE: AS NOTED

JOB#: 2051

DATE: XX-XX-08

SHEET

E-2

OF

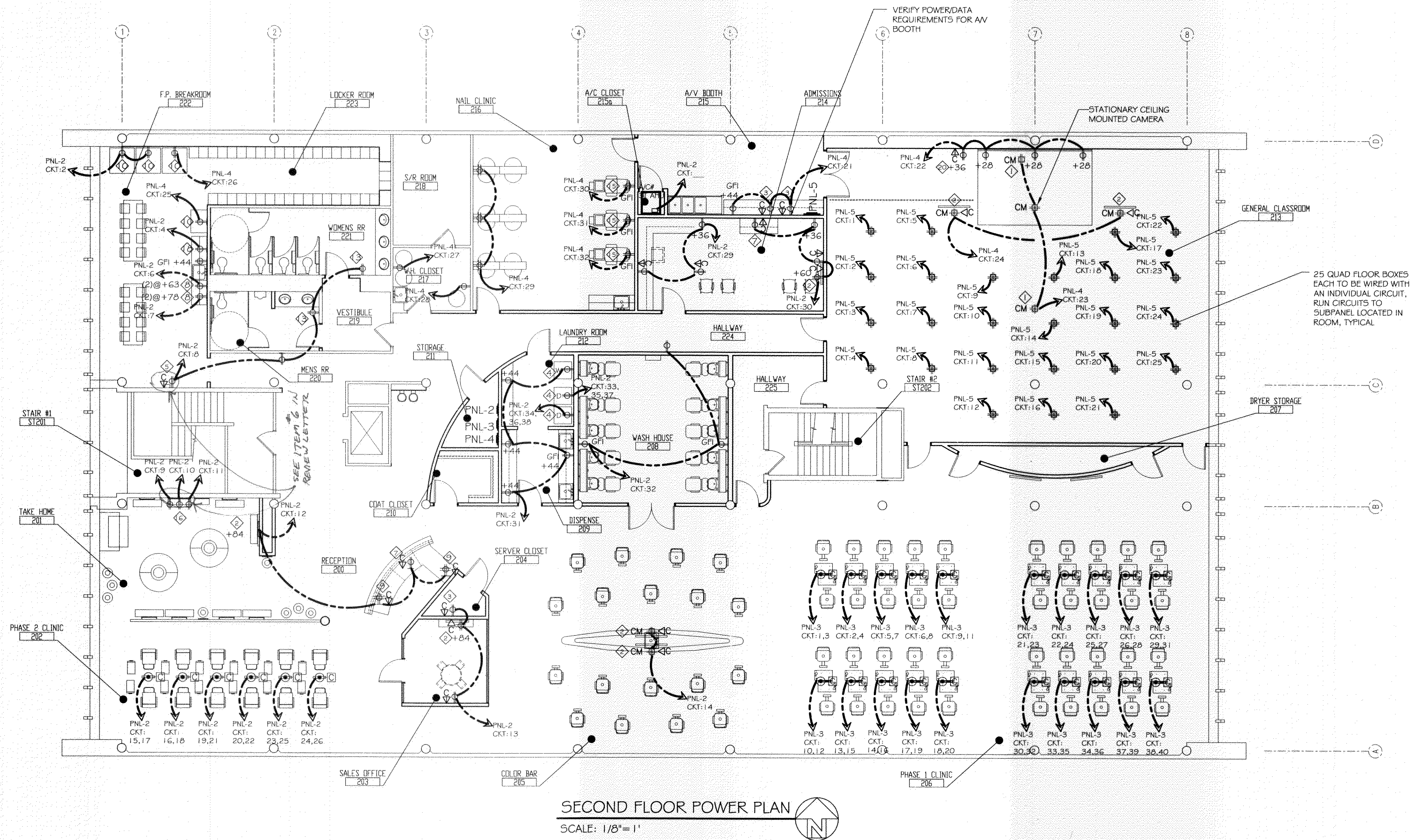

SECOND FLOOR POWER PLAN

SCALE: 1/8"=1'

SPECIALTY NOTES

- 1 CEILING RECEPTACLE PROVIDED WITH AV PROJECTOR CEILING MOUNT PANEL.
- 2 PROVIDE CABLE AND QUAD RECEPTACLE FOR FLATSCREEN TELEVISION, COORDINATE MOUNTING HEIGHT WITH A.V. CONSULTANT
- 3 AV RACK FOR EQUIPMENT LOCATED IN CLOSET, COORDINATE EXACT POWER REQUIREMENT AND LOCATION WITH AV CONSULTANT.
- 4 OWNER PROVIDED WASHER AND DRYER, VERIFY EXACT POWER, GAS, AND PLUMBING REQUIREMENTS WITH MANUFACTURER OF SELECTED UNITS.
- 5 VERIFY POWER AND DATA REQUIREMENTS FOR TIME CLOCK, COODINATE LOCATION WITH OWENER.
- 7 PROVIDE POWER AND NETWORK CONNECTION FOR OWNER PROVIDED COPIER/PRINTER; VERIFY EQUIPMENT WITH OWNER.
- 8 PROVIDE 2 DUPLEX OUTLETS, EACH WITH A DEDICATED CIRCUIT FOR 2 MICROWAVES. COORDINATE HEIGHTS WITH WALL SHELVES FOR MICROWAVES.
(2) AT 63" AFF AND (2) AT 78" AFF VERIFY WITH WADSWORTH DESIGN.
- 9 PROVIDE POWER AND NETWORK CONNECTION FLOOR BOXES FOR OWNER PROVIDED COMPUTERS AND POINT OF SALE EQUIPMENT; VERIFY EQUIPMENT WITH OWNER. VERIFY EXACT LOCATION WITH WADSWORTH DESIGN.
- 10 PROVIDE POWER FOR OWNER PROVIDED REFRIDGERATORS AND VENDING MACHINES; VERIFY EQUIPMENT WITH OWNER.
- 12 GAS HOT WATER HEATERS AND RECIRCULATING PUMP. REFER TO MEP DRAWINGS AND CUT SHEETS FOR REQUIREMENTS
- 13 ELECTRIC HAND DRYER, REFER TO SHEET A401 AND A402 FOR DETAILS.
- 15 PEDICURE STATIONS; PROVIDE GFI WALL OUTLET WITH DEDICATED CIRCUIT FOR EACH UNIT. REFER TO CUT SHEETS FOR DETAILS.
- 16 WALL MOUNTED TOOL BAR BY WADSWORTH DESIGN; 3 OUTLETS WITH DEDICATED CIRCUITS REQ
- 18 PROVIDE POWER FOR OWNER PROVIDED DISHWASHER AS REQUIRED.
- 20 PROVIDE POWER AND DATA FOR LAPTOP OVER RIDE. VERIFY EXACT REQUIREMENTS AND LOCATION WITH AV CONSULTANT. (LOCATE DIRECTLY UNDER LCD SCREEN)

POWER LEGEND

- | | | | |
|--|--|--|---|
| | WALL MOUNTED FLUSH J-BOX | | FLUSH MOUNTED RECESSED JUNCTION BOX |
| | DUPLEX CONVENIENCE OUTLET | | CEILING MOUNTED OUTLET |
| | GROUND FAULT INDICATOR (GFI) RECEPTICAL. | | DATA CONNECTION. VERIFY WITH AV CONSULTANT AND COMPUTER, PHONE PROVIDER. |
| | EXTERIOR WALL MOUNTED WATER RESISTANT CONVENIENCE OUTLET. PROVIDE GROUND FAULT INDICATOR (GFI), TYPICAL. | | (2) CIRCUITS AT EACH STYLING STATION STUBBED THROUGH CONDUIT IN THE FLOOR. INSTALL FOURPLEX RECEPTACLE IN PRE-INSTALLED JUNCTION BOX IN STYLING STATION |
| | HALF SWITCHED CONVENIENCE OUTLET | | ELECTRIC PANEL |
| | FOURPLEX CONVENIENCE OUTLET | | |
| | FLOOR MOUNTED DUPLEX CONVENIENCE OUTLET | | |
| | FLOOR MOUNTED FOURPLEX CONVENIENCE OUTLET | | |

REVIEWED FOR
STATE FIRE MARSHAL
AS PER REVISED LETTER
BY: OIS V. HANKE
John C. Hanke, Jr.
375133

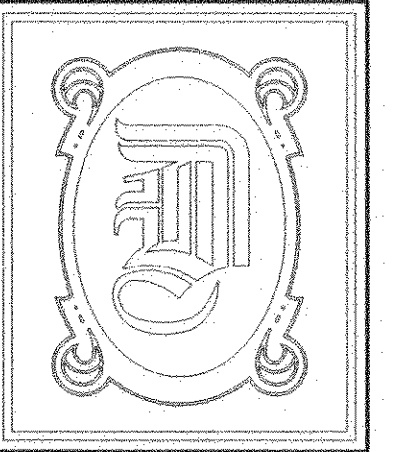

DAMMON
ENGINEERING, INC.

CHIEF ENGINEER
EMMETT
DAMMON, P.E.

CHIEF ARCHITECT
ROBERT
WILTSE

1095 FLORIDA AVENUE
SLIDELL, LA. 70458
OFFICE: 985-649-5832
FAX: 985-641-5950

WEBSITE:
WWW.DAMMONENGINEERING.COM

EMAIL:
DAMMONENG@BELL SOUTH.NET

ARCHITECTURE

ENGINEERING

STUDIES

PLANNING

INVESTIGATION

EXPERT WITNESS

PAUL MITCHELL
SCHOOL
3321 HESSMER AVE.
METAIRIE, LA
70002

THIRD FLOOR
POWER PLAN

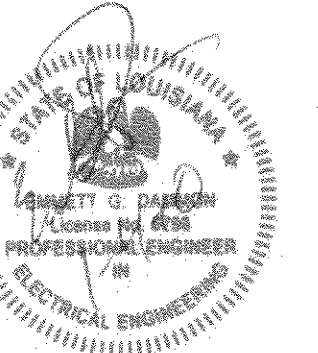

REV:

SCALE: AS NOTED

JOB#: 2051

DATE: 01-04-10

SHEET

E-3

OF

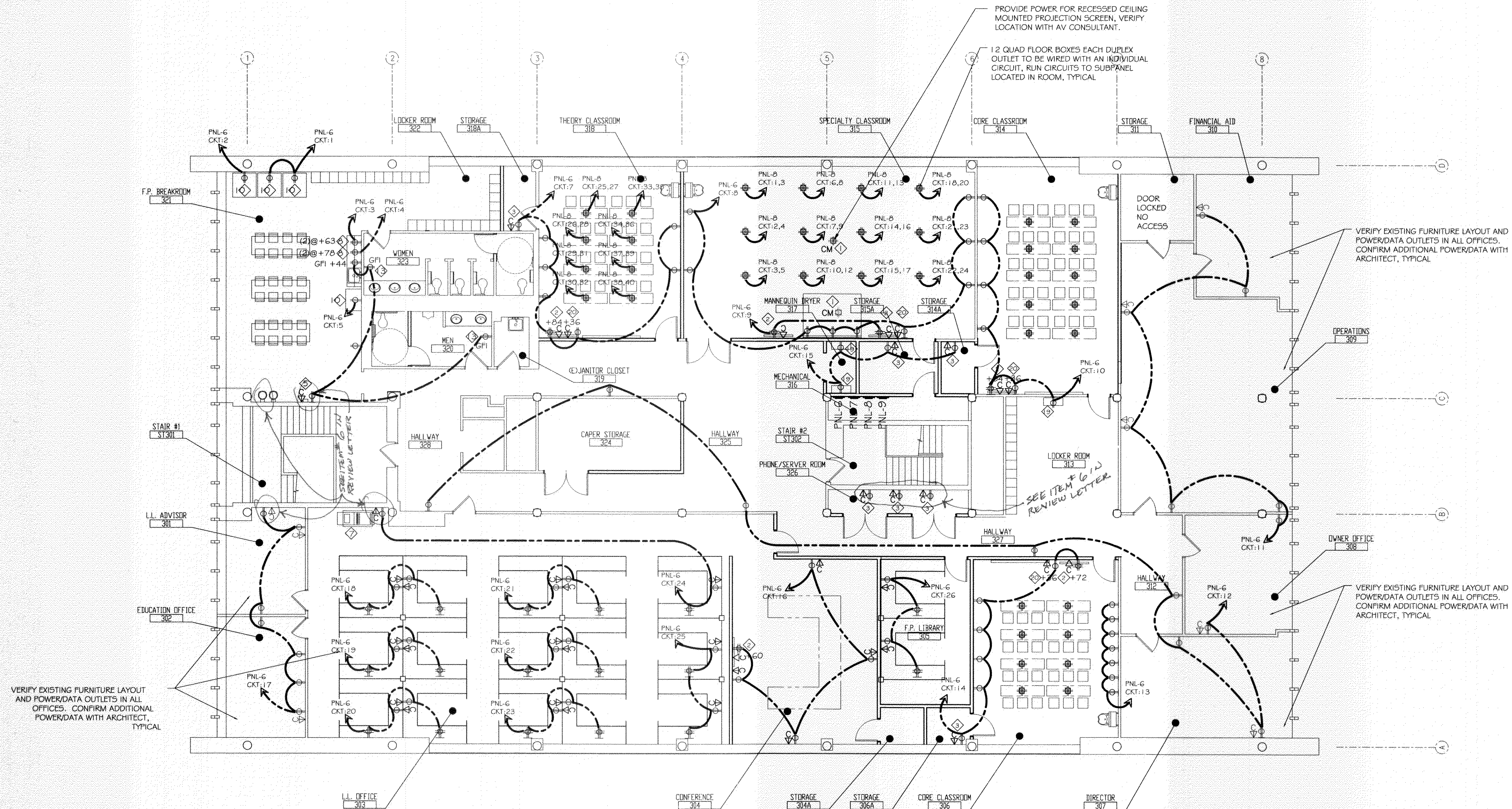

THIRD FLOOR POWER PLAN

SCALE: 1/8"=1'

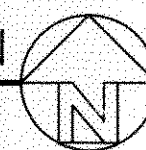

SPECIALTY NOTES

#

- 1 CEILING RECEPTACLE PROVIDED WITH AV PROJECTOR CEILING MOUNT PANEL.
- 2 PROVIDE CABLE AND QUAD RECEPTACLE FOR FLATSCREEN TELEVISION, COORDINATE MOUNTING HEIGHT WITH A.V. CONSULTANT
- 3 AV RACK FOR EQUIPMENT LOCATED IN CLOSET, COORDINATE EXACT POWER REQUIREMENT AND LOCATION WITH AV CONSULTANT.
- 5 VERIFY POWER AND DATA REQUIREMENTS FOR TIME CLOCK, COODINATE LOCATION WITH OWENER.
- 7 PROVIDE POWER AND NETWORK CONNECTION FOR OWNER PROVIDED COPIER/PRINTER; VERIFY EQUIPMENT WITH OWNER.
- 8 PROVIDE 2 DUPLEX OUTLETS, EACH WITH A DEDICATED CIRCUIT FOR 2 MICROWAVES. COORDINATE HEIGHTS WITH WALL SHELVES FOR MICROWAVES. (2) AT 63" AFF AND (2) AT 78" AFF VERIFY WITH WADSWORTH DESIGN.
- 10 PROVIDE POWER FOR OWNER PROVIDED REFRIDGERATORS AND VENDING MACHINES; VERIFY EQUIPMENT WITH OWNER.
- 13 ELECTRIC HAND DRYER, REFER TO SHEET A401 AND A402 FOR DETAILS.
- 19 PROVIDE POWER FOR MANNEQUIN DRYER CABINET; VERIFY EQUIPMENT WITH OWNER.
- 20 PROVIDE POWER AND DATA FOR LAPTOP OVER RIDE. VERIFY EXACT REQUIREMENTS AND LOCATION WITH AV CONSULTANT. (LOCATE DIRECTLY UNDER LCD SCREEN)

POWER LEGEND

	WALL MOUNTED FLUSH J-BOX		FLUSH MOUNTED RECESSED JUNCTION BOX
	DUPLEX CONVENIENCE OUTLET		CEILING MOUNTED OUTLET
	GFI GROUND FAULT INDICATOR (GFI) RECEPTICAL.		DATA CONNECTION. VERIFY WITH AV CONSULTANT AND COMPUTER, PHONE PROVIDER.
	EXTERIOR WALL MOUNTED WATER RESISTANT CONVENIENCE OUTLET. PROVIDE GROUND FAULT INDICATOR (GFI), TYPICAL.		(2) CIRCUITS AT EACH STYLING STATION STUBBED THROUGH CONDUIT IN THE FLOOR. INSTALL FOURPLEX RECEPTACLE IN PRE-INSTALLED JUNCTION BOX IN STYLING STATION
	HALF SWITCHED CONVENIENCE OUTLET		ELECTRIC PANEL
	FOURPLEX CONVENIENCE OUTLET		
	FLOOR MOUNTED DUPLEX CONVENIENCE OUTLET		
	FLOOR MOUNTED FOURPLEX CONVENIENCE OUTLET		

REVIEWED FOR
STATE FIRE MARSHAL
AS PER REVIEW LETTER
BY D. W. BASS
01/04/10

375133

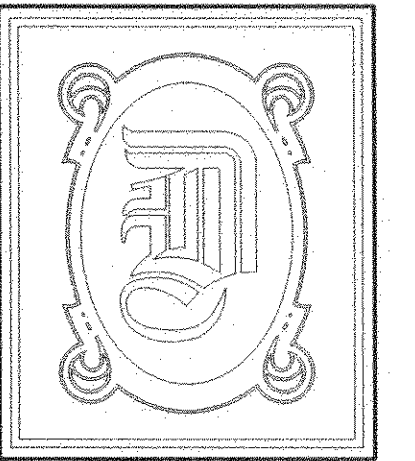

DAMMON
ENGINEERING, INC.

CHIEF ENGINEER
EMMETT
DAMMON, P.E.

CHIEF ARCHITECT
ROBERT
WILTSE

1095 FLORIDA AVENUE
SLIDELL, LA. 70458
OFFICE: 985-649-5832
FAX: 985-641-5550

WEBSITE:
WWW.DAMMONENGINEERING.COM

EMAIL:
DAMMONENG@BELL.SOUTH.NET

ARCHITECTURE
ENGINEERING
STUDIES
PLANNING
INVESTIGATION
EXPERT WITNESS

PAUL MITCHELL
SCHOOL
3321 HESSMER AVE
METAIRIE, LA
70002

FIRST FLOOR
LIGHTING
PLAN

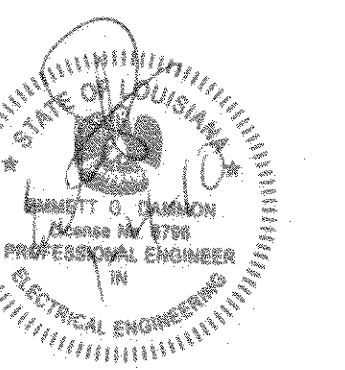

REV:

SCALE: AS NOTED

JOB#: 2051

DATE: 01-04-10

SHEET

E-4

OF

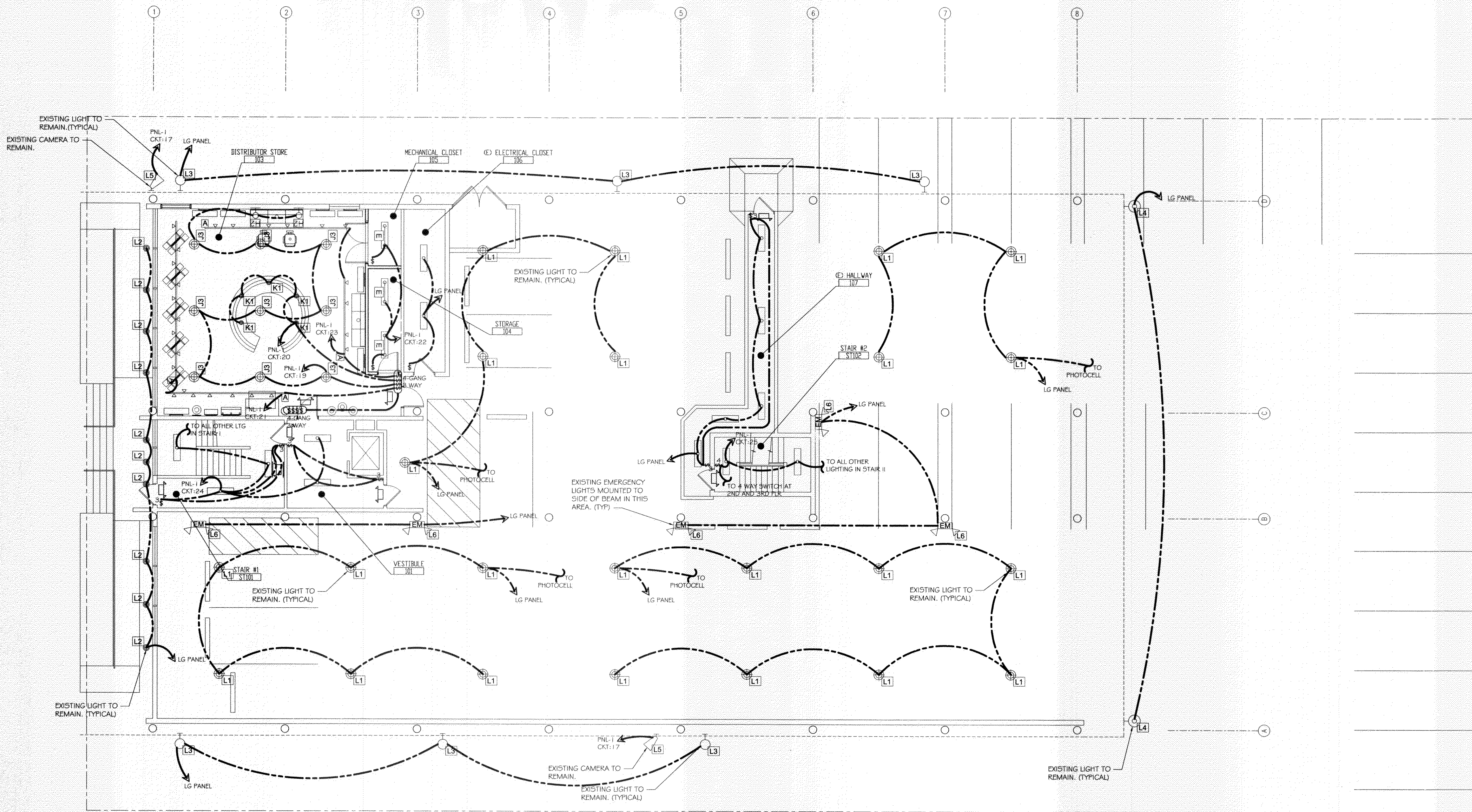

FIRST FLOOR LIGHTING PLAN

SCALE: 1/8" = 1'

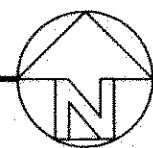

FOR GENERAL ELECTRIC NOTES SEE SHEET E-8
FOR ELECTRIC PANEL SCHEDULES SEE SHEET E-7

LIGHTING LEGEND

SEE LIGHTING LEGEND ON E-8 FOR MORE
DETAILED FIXTURE INFORMATION

	A	TRACK LTG. METAL HALIDE		DGF	2x4 (3)LAMP FLOURESCENT WITH FLANGE KIT		E1	EXISTING 2x4 FIXTURE TO BE RELOCATED AND REUSED
	A1	TRACK LTG. HALOGEN		E	1x4 SURFACE MOUNT FLOURESCENT		E2	EXISTING 2x2 FIXTURE TO BE RELOCATED AND REUSED
	B	7" DOWNLIGHT COMPACT FLUORESCENT (30W)		G	LINEAR FLOURESCENT PENDANT MTD. UPLIGHT		L1	EXISTING 100W BAY LIGHT TO BE REUSED
	B1	7" DOWNLIGHT COMPACT FLUORESCENT (26W)		H	VAPOR - TITE INCANDESCENT WALL/ CLG FIXTURE		L2	EXISTING DOWN LTG. TO BE REUSED
	C	3" ADJUSTABLE DOWNLIGHT		H2	WALL MOUNT LINEAR FLOURESCENT		L3	EXISTING WALL PACK TO BE REUSED
	D1	2x4 (2)LAMP FLOURESCENT		J3	12" METAL HALIDE HIGH BAY LTG.		L4	EXISTING NIGHT LIGHT WALL PACK TO BE REUSED
	D1F	2x4 (2)LAMP FLOURESCENT WITH FLANGE KIT		K1	7.5" INCANDESCENT DECORATIVE PENDANT		L5	EXISTING SECURITY CAMERA TO BE REUSED
	D6	2x4 (3)LAMP FLOURESCENT		-	NEW EMERGENCY / EXIT FIXTURE WITH ARROWS AS INDICATED AND 90MIN. BATTERY BACKUP		L6	EXISTING 1x4 SURFACE MTD. TO BE REUSED

REVIEWED BY
STATE ENGINEER
AS PER REVIEWER
BY DATE
375133

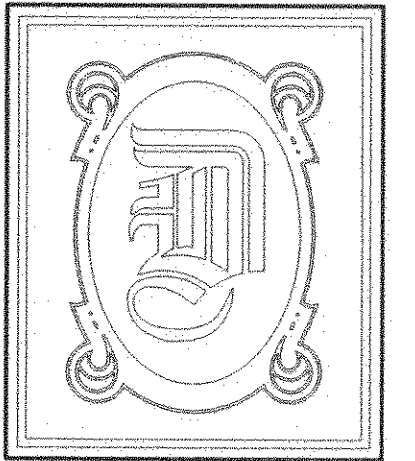

DAMMON
ENGINEERING, INC.

CHIEF ENGINEER
EMMETT
DAMMON, P.E.

CHIEF ARCHITECT
ROBERT
WILTSE

1095 FLORIDA AVENUE
SLIDELL, LA. 70458
OFFICE: 985-649-5832
FAX: 985-641-5950

WEBSITE:
WWW.DAMMONENGINEERING.COM

EMAIL:
DAMMONENG@BELLSOUTH.NET

ARCHITECTURE
ENGINEERING
STUDIES
PLANNING
INVESTIGATION
EXPERT WITNESS

PAUL MITCHELL
SCHOOL
3321 HESSMER AVE.
METAIRIE, LA
70002

SECOND FLOOR
LIGHTING PLAN

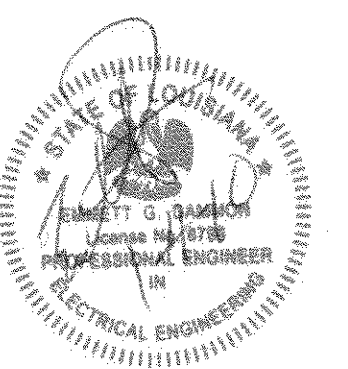

REV:

SCALE: AS NOTED

JOB#: 2051

DATE: 01-04-10

SHEET

E-5

OF

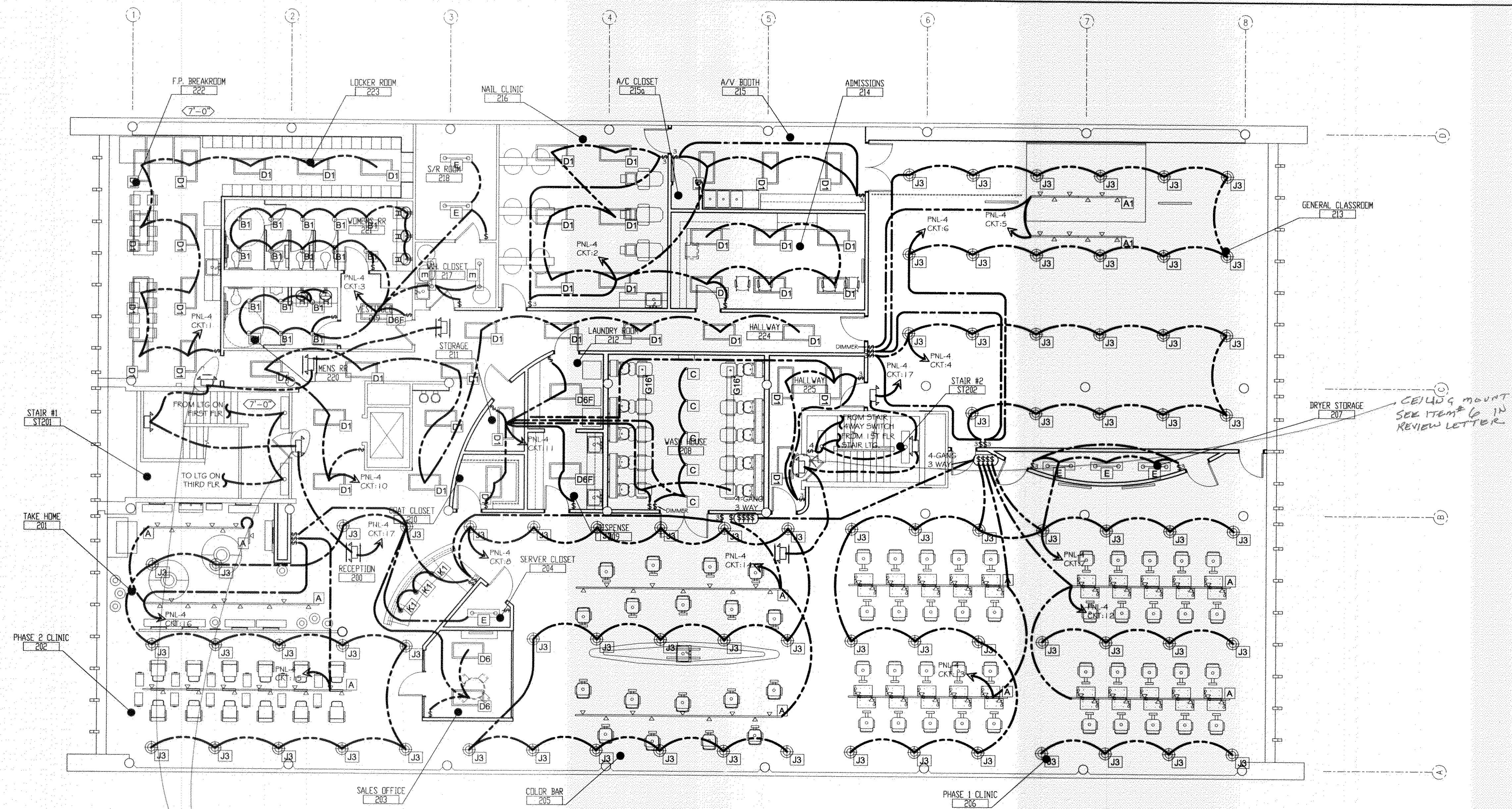

SECOND FLOOR LIGHTING PLAN

SCALE: 1/8"=1'

FOR GENERAL ELECTRIC NOTES SEE SHEET E-8
FOR ELECTRIC PANEL SCHEDULES SEE SHEET E-7

LIGHTING LEGEND

SEE LIGHTING LEGEND ON E-8 FOR MORE
DETAILED FIXTURE INFORMATION

	A1	TRACK LTG. HALOGEN		D6F	2x4 (3) LAMP FLOURESCENT WITH FLANGE KIT		E1	EXISTING 2x4 FIXTURE TO BE RELOCATED AND REUSED
	B	7" DOWNLIGHT COMPACT FLOURESCENT (30W)		E	1x4 SURFACE MOUNT FLOURESCENT		E2	EXISTING 2x2 FIXTURE TO BE RELOCATED AND REUSED
	B1	7" DOWNLIGHT COMPACT FLOURESCENT (26W)		G	LINEAR FLOURESCENT PENDANT MTD. UPLIGHT		L1	EXISTING 100W BAY LIGHT TO BE REUSED
	C	3" ADJUSTABLE DOWNLIGHT		H	VAPOR - TITE INCANDESCENT WALL/ CLG FIXTURE		L2	EXISTING DOWN LTG. TO BE REUSED
	D1	2x4 (2) LAMP FLOURESCENT		H2	WALL MOUNT LINEAR FLOURESCENT		L3	EXISTING WALL PACK TO BE REUSED
	D1F	2x4 (2) LAMP FLOURESCENT WITH FLANGE KIT		J3	12" METAL HALIDE HIGH BAY LTG.		L4	EXISTING NIGHT LIGHT WALL PACK TO BE REUSED
	D6	2x4 (3) LAMP FLOURESCENT		K1	7.5" INCANDESCENT DECORATIVE PENDANT		L5	EXISTING SECURITY CAMERA TO BE REUSED
				-	NEW EMERGENCY / EXIT FIXTURE WITH ARROWS AS INDICATED AND 90MIN. BATTERY BACKUP			EXISTING 1x4 SURFACE MTD. TO BE REUSED

REVIEWED FOR
STATE FIRE MARSHAL
AS PER REVIEW LETTER
BY: ODEY HARRIS
375133

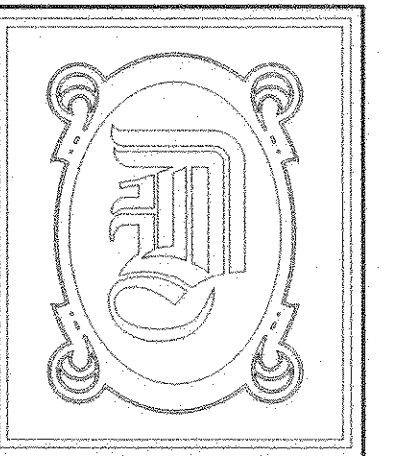

DAMMON
ENGINEERING, INC.

CHIEF ENGINEER
EMMETT
DAMMON, P.E.

CHIEF ARCHITECT
ROBERT
WILTSE

1095 FLORIDA AVENUE
SLIDELL, LA. 70458
OFFICE: 985-649-5832
FAX: 985-641-5950

WEBSITE:
WWW.DAMMONENGINEERING.COM

EMAIL:
DAMMONENG@BELLSOUTH.NET

ARCHITECTURE

ENGINEERING

STUDIES

PLANNING

INVESTIGATION

EXPERT WITNESS

PAUL MITCHELL
SCHOOL
3321 HESSMER AVE.
METAIRIE, LA
70002

THIRD FLOOR
LIGHTING PLAN

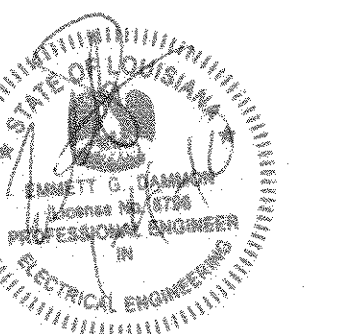

REV:

SCALE: AS NOTED

JOB#: 2051

DATE: XX-XX-08

SHEET

E-6

OF

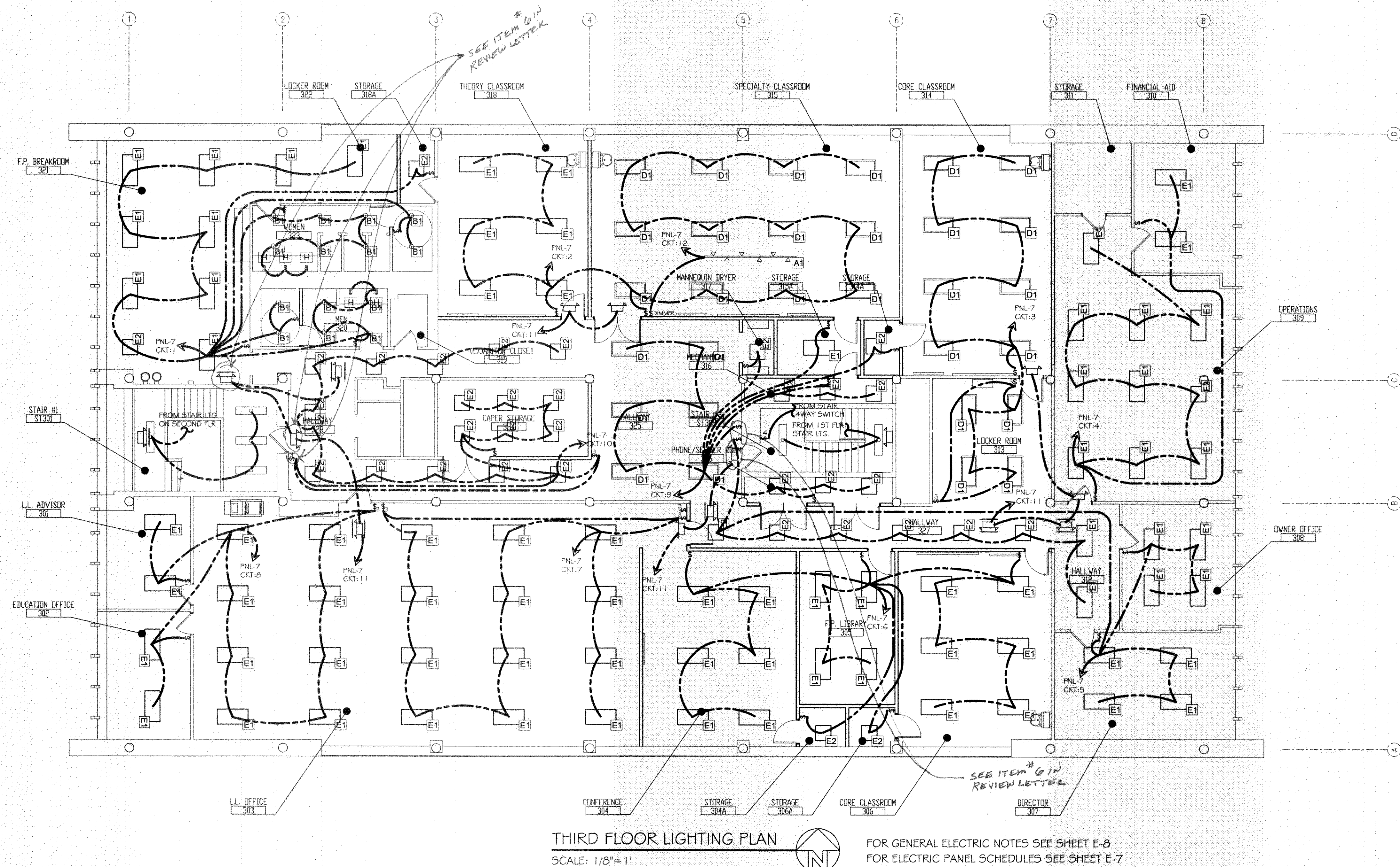

THIRD FLOOR LIGHTING PLAN

SCALE: 1/8"=1'

FOR GENERAL ELECTRIC NOTES SEE SHEET E-8
FOR ELECTRIC PANEL SCHEDULES SEE SHEET E-7

LIGHTING LEGEND

SEE LIGHTING LEGEND ON E-8 FOR MORE
DETAILED FIXTURE INFORMATION

	A	TRACK LTG. METAL HALIDE		D6F	2x4 (3) LAMP FLOURESCENT WITH FLANGE KIT		E1	EXISTING 2x4 FIXTURE TO BE RELOCATED AND REUSED
	A1	TRACK LTG. HALOGEN		E	1x4 SURFACE MOUNT FLOURESCENT		E2	EXISTING 2x2 FIXTURE TO BE RELOCATED AND REUSED
	B	7" DOWNLIGHT COMPACT FLOURESCENT (30W)		G	LINEAR FLOURESCENT PENDANT MTD. UPLIGHT		L1	EXISTING 100W BAY LIGHT TO BE REUSED
	B1	7" DOWNLIGHT COMPACT FLOURESCENT (26W)		H	VAPOR - TITE INCANDESCENT WALL/ CLG FIXTURE		L2	EXISTING DOWN LTG. TO BE REUSED
	C	3" ADJUSTABLE DOWNLIGHT		H2	WALL MOUNT LINEAR FLOURESCENT		L3	EXISTING WALL PACK TO BE REUSED
	D1	2x4 (2) LAMP FLOURESCENT		J3	1 1/2" METAL HALIDE HIGH BAY LTG.		L4	EXISTING NIGHT LIGHT WALL PACK TO BE REUSED
	D1F	2x4 (2) LAMP FLOURESCENT WITH FLANGE KIT		K1	7.5" INCANDESCENT DECORATIVE PENDANT		L5	EXISTING SECURITY CAMERA TO BE REUSED
	D6	2x4 (3) LAMP FLOURESCENT		-	NEW EMERGENCY / EXIT FIXTURE WITH ARROWS AS INDICATED AND 90MIN. BATTERY BACKUP		-	EXISTING 1x4 SURFACE MTD. TO BE REUSED

REVIEWED FOR
STATE OF LOUISIANA
AS PER REVIEW LETTER
BY: [Signature]
= 375133

PANEL M01 LOCATION: --- FEEDER SOURCE: CLECO									
VOLTAGE: 120/208V, 1200A 3Ø, 4W W/ MAIN BRKR ENCLOSURE: SURFACE MOUNTED WE/EQUIPMENT GND BAR SQUARE D TYPE QO LOAD CENTER OR EQUAL									
CCT NO.	THIN WIRE SIZE	LOAD DESCRIPTION LOCATION	BREAKER AMP POLE	LOAD (VA)	AC DC	LOAD (VA)	BREAKER AMP POLE	LOAD DESCRIPTION LOCATION	THIN WIRE SIZE CCT NO.
1									2
3									4
5									6
7									8
9									10
11									12
13									14
15									16
17									18
19									20
21									22
23									24
25									26
27									28
29									30
31									32
33									34
35									36
37									38
39									40
41									42
SOLID NEUTRAL NEUTRAL WIRE (N)				TOTAL CONNECTED LOAD (VA)		GROUND BUS GROUND WIRE (G)			
				AD=		BD=		CD=	

PANEL LG LOCATION: RM 106 FEEDER SOURCE: CLECO									
VOLTAGE: 120/208V, 225A 3Ø, 4W W/ MAIN BRKR ENCLOSURE: SURFACE MOUNTED WE/EQUIPMENT GND BAR SQUARE D TYPE QO LOAD CENTER OR EQUAL									
CCT NO.	THIN WIRE SIZE	LOAD DESCRIPTION LOCATION	BREAKER AMP POLE	LOAD (VA)	AC DC	LOAD (VA)	BREAKER AMP POLE	LOAD DESCRIPTION LOCATION	THIN WIRE SIZE CCT NO.
1		N.W. LIGHTS						N.E. LIGHTS	2
3		NIGHT LGTS 4 EMERG. LGTS, N.W.						NIGHT LIGHTS EMERG. S.E.	4
5		S.W. END LIGHTS						S.E. LIGHTS	6
7		2 EMERG. LGTS @ S.W. CANOPY						LGTS EMERG. CORRIDOR	8
9		RM 106 LGTS						N. DRIVE WALL PACKS	10
11		GR. RECEPT. @ EMERG. CORRIDOR						NIGHT LIGHT ON SOUTH SIDE	12
13		3 POS. SWITCH FOR CONTACTOR						FIRE ALARM PULL	14
15		RECEPTACLES						NEW EMERG. / EXT LGT	16
17									18
19									20
21									22
23									24
25									26
27		SPARE	20				20	SPARE	28
29		SPARE	20				20	SPARE	30
SOLID NEUTRAL NEUTRAL WIRE (N)				TOTAL CONNECTED LOAD (VA)		GROUND BUS GROUND WIRE (G)			
				AD=		BD=		CD=	

PANEL PNL-1 LOCATION: RM 106 FEEDER SOURCE: CLECO									
VOLTAGE: 120/208V, 225A 3Ø, 4W W/ MAIN BRKR ENCLOSURE: SURFACE MOUNTED WE/EQUIPMENT GND BAR SQUARE D TYPE QO LOAD CENTER OR EQUAL									
CCT NO.	THIN WIRE SIZE	LOAD DESCRIPTION LOCATION	BREAKER AMP POLE	LOAD (VA)	AC DC	LOAD (VA)	BREAKER AMP POLE	LOAD DESCRIPTION LOCATION	THIN WIRE SIZE CCT NO.
1		ATU # --- RM HEAT 5 TON	3				3	AC # --- CONDENSING UNIT 5 TON	2
3									4
5									6
7		RM 103 DUPLEX OUTLET						RM 103 DUPLEX OUTLET	8
9		RM 103 DUPLEX OUTLET						RM 103 SALES DESK OUTLETS	10
11		RM 103 DUPLEX OUTLET							12
13		EXISTING LOW BAY LGT.							14
15									16
17		SECURITY AND ALARM							18
19		RM 103 LGT.						RM 103 PENDANT LGT.	20
21		RM 103 TRACK LGT.						RM 104, 105 LGT.	22
23		RM 103 TRACK LGT.						STAR 1, RM 101 LGT.	24
25		STAR 2 LGT.						151 PLR, EMERG. LGT.	26
27		ELEVATOR SUMP OUTLET					20	SPARE	28
29		SPARE	20				20	SPARE	30
SOLID NEUTRAL NEUTRAL WIRE (N)				TOTAL CONNECTED LOAD (VA)		GROUND BUS GROUND WIRE (G)			
				AD=		BD=		CD=	

PANEL PNL-2 LOCATION: RM 211 FEEDER SOURCE: CLECO									
VOLTAGE: 120/208V, 225A 3Ø, 4W W/ MAIN BRKR ENCLOSURE: SURFACE MOUNTED WE/EQUIPMENT GND BAR SQUARE D TYPE QO LOAD CENTER OR EQUAL									
CCT NO.	THIN WIRE SIZE	LOAD DESCRIPTION LOCATION	BREAKER AMP POLE	LOAD (VA)	AC DC	LOAD (VA)	BREAKER AMP POLE	LOAD DESCRIPTION LOCATION	THIN WIRE SIZE CCT NO.
1		ATU # --- RM HEAT 5 TON	3					RM 222 VENDING	2
3								RM 222 DISHWASHER	4
5								RM 222 MICROWAVE	6
7		RM 222 MICROWAVE						TOILET ROOM HAND DRYERS RM 222 EMERGENCY CLOCK	8
9		RM 201 OUTLET						RM 201 OUTLET	10
11		RM 201 OUTLET						RM 220 P.D. 5. OUTLETS RM 201 T.V. OUTLET	12
13		RM 203, 204 OUTLETS						RM 203 T.V. OUTLET	14
15		RM 202 STYLING STATION						RM 202 STYLING STATION	16
17		RM 202 STYLING STATION						RM 202 STYLING STATION	18
19		RM 202 STYLING STATION						RM 202 STYLING STATION	20
21		RM 202 STYLING STATION						RM 202 STYLING STATION	22
23		RM 202 STYLING STATION						RM 202 STYLING STATION	24
25		RM 202 STYLING STATION						RM 202 STYLING STATION	26
27		RM 202 STYLING STATION						RM 202 STYLING STATION	28
29		RM 214 OUTLETS						RM 214 OUTLETS	30
31		RM 209, 212 OUTLETS						RM 208 OUTLETS	32
33									34
35		RM 212 COMMERCIAL DRYER	3				3	RM 212 COMMERCIAL DRYER	36
37									38
39		SPARE	20				20	SPARE	40
41		SPARE	20				20	SPARE	42
SOLID NEUTRAL NEUTRAL WIRE (N)				TOTAL CONNECTED LOAD (VA)		GROUND BUS GROUND WIRE (G)			
				AD=		BD=		CD=	

PANEL PNL-3 LOCATION: RM 211 FEEDER SOURCE: CLECO									
VOLTAGE: 120/208V, 225A 3Ø, 4W W/ MAIN BRKR ENCLOSURE: SURFACE MOUNTED WE/EQUIPMENT GND BAR SQUARE D TYPE QO LOAD CENTER OR EQUAL									
CCT NO.	THIN WIRE SIZE	LOAD DESCRIPTION LOCATION	BREAKER AMP POLE	LOAD (VA)	AC DC	LOAD (VA)	BREAKER AMP POLE	LOAD DESCRIPTION LOCATION	THIN WIRE SIZE CCT NO.
1		RM 206 STYLING STATION						RM 206 STYLING STATION	2
3		RM 206 STYLING STATION						RM 206 STYLING STATION	4
5		RM 206 STYLING STATION						RM 206 STYLING STATION	6
7		RM 206 STYLING STATION						RM 206 STYLING STATION	8
9		RM 206 STYLING STATION						RM 206 STYLING STATION	10
11		RM 206 STYLING STATION						RM 206 STYLING STATION	12
13		RM 206 STYLING STATION						RM 206 STYLING STATION	14
15		RM 206 STYLING STATION						RM 206 STYLING STATION	16
17		RM 206 STYLING STATION						RM 206 STYLING STATION	18
19		RM 206 STYLING STATION						RM 206 STYLING STATION	20
21		RM 206 STYLING STATION						RM 206 STYLING STATION	22
23		RM 206 STYLING STATION						RM 206 STYLING STATION	24
25		RM 206 STYLING STATION						RM 206 STYLING STATION	26
27		RM 206 STYLING STATION						RM 206 STYLING STATION	28
29		RM 206 STYLING STATION						RM 206 STYLING STATION	30
31		RM 206 STYLING STATION						RM 206 STYLING STATION	32
33		RM 206 STYLING STATION						RM 206 STYLING STATION	34
35		RM 206 STYLING STATION						RM 206 STYLING STATION	36
37		RM 206 STYLING STATION						RM 206 STYLING STATION	38
39		RM 206 STYLING STATION						RM 206 STYLING STATION	40
41		SPARE	20				20	SPARE	42
SOLID NEUTRAL NEUTRAL WIRE (N)				TOTAL CONNECTED LOAD (VA)		GROUND BUS GROUND WIRE (G)			
				AD=		BD=		CD=	

PANEL: PNL-4 LOCATION: RM 211 FEEDER SOURCE: CLECO						VOLTAGE: 120/208V, 225A 3Ø, 4W W/ MAIN BRKR ENCLOSURE: SURFACE MOUNTED WE/EQUIPMENT GND BAR SQUARE D TYPE QO LOAD CENTER OR EQUAL						
CCT. NO.	THIN WIRE SIZE	LOAD DESCRIPTION	BREAKER		LOAD (VA)	AC DC	LOAD (VA)	BREAKER		LOAD DESCRIPTION	THIN WIRE SIZE	CCT. NO.
		AMP	POLE	AMP				POLE				
1		RM 222 LGT.	20	1	1186		1620	1	25	RM 214, 215, 216 LGT.		2
3		TOILET RM LGT.	20	1	1006		1100	1	20	RM 213 LGT.		4
5		RM 222 LGT.	20	1	1200		1200	1	20	RM 213 LGT.		6
7		RM 206, 207 LGT.	25	1	1896		2000	1	25	RM 205 LGT.		8
9		RM 200, 201, 202, 203, 204 LGT.	25	1	1936		1200	1	20	RM 224 LGT.		10
11		RM 205, 209, 210, 211, 212, 225 LGT.	20	1	1295		2000	1	25	RM 206 LGT.		12
13		RM 206 LGT.	25	1	2000		1800	1	25	RM 205 LGT.		14
15		RM 202 LGT.	20	1	1200		1620	1	20	RM 202 LGT.		16
17		EMERGENCY / EXT LGT.	20	1	1600							18
19												20
21		RM 215 OUTLETS								RM 213 OUTLETS		22
23		RM 216 C.G. OUTLETS								RM 216 TV OUTLETS		24
25		RM 222 REFRIGERATOR								RM 222 VENDING		26
27		RM 217 OUTLET FOR WTR. HTL.	20	1				1	20	RM 217 OUTLET FOR WTR. HTL.		28
29		RM 216 OUTLETS								RM 216 PED. STATION OUTLET		30
31		RM 216 PED. ST. OUTLET								RM 216 PED. STATION OUTLET		32
33												34
35												36
37												38
39		SPARE	20					20		SPARE		40
41		SPARE	20					20		SPARE		42
TOTAL CONNECTED LOAD (VA)												
SOLID NEUTRAL NEUTRAL WIRE (N)						GROUND BUS GROUND WIRE (G)						
AD=						BD=		CD=				

PANEL: PNL-5 LOCATION: RM 215 FEEDER SOURCE: CLECO						VOLTAGE: 120/208V, 225A 3Ø, 4W W/ MAIN BRKR ENCLOSURE: SURFACE MOUNTED WE/EQUIPMENT GND BAR SQUARE D TYPE QO LOAD CENTER OR EQUAL					
CCT NO.	THIN WIRE SIZE	LOAD DESCRIPTION LOCATION	BREAKER AMP POLE	LOAD (VA)	AC DC	LOAD (VA)	BREAKER AMP POLE	LOAD DESCRIPTION LOCATION	THIN WIRE SIZE CCT NO.		
1		RM 213 QUAD FLR. BOXES						RM 213 QUAD FLR. BOXES	2		
3		RM 213 QUAD FLR. BOXES						RM 213 QUAD FLR. BOXES	4		
5		RM 213 QUAD FLR. BOXES						RM 213 QUAD FLR. BOXES	6		
7		RM 213 QUAD FLR. BOXES						RM 213 QUAD FLR. BOXES	8		
9		RM 213 QUAD FLR. BOXES						RM 213 QUAD FLR. BOXES	10		
11		RM 213 QUAD FLR. BOXES						RM 213 QUAD FLR. BOXES	12		
13		RM 213 QUAD FLR. BOXES						RM 213 QUAD FLR. BOXES	14		
15		RM 213 QUAD FLR. BOXES						RM 213 QUAD FLR. BOXES	16		
17		RM 213 QUAD FLR. BOXES						RM 213 QUAD FLR. BOXES	18		
19		RM 213 QUAD FLR. BOXES						RM 213 QUAD FLR. BOXES	20		
21		RM 213 QUAD FLR. BOXES						RM 213 QUAD FLR. BOXES	22		
23		RM 213 QUAD FLR. BOXES						RM 213 QUAD FLR. BOXES	24		
25		RM 213 QUAD FLR. BOXES					2Ø	SFAPR	26		
27		SFAPR	3Ø				2Ø	SFAPR	28		
29		SFAPR	3Ø				2Ø	SFAPR	30		
TOTAL CONNECTED LOAD (VA)											
SOLID NEUTRAL NEUTRAL WIRE (W)		A2=		B2=		C2=		GROUND WIRE (G)			

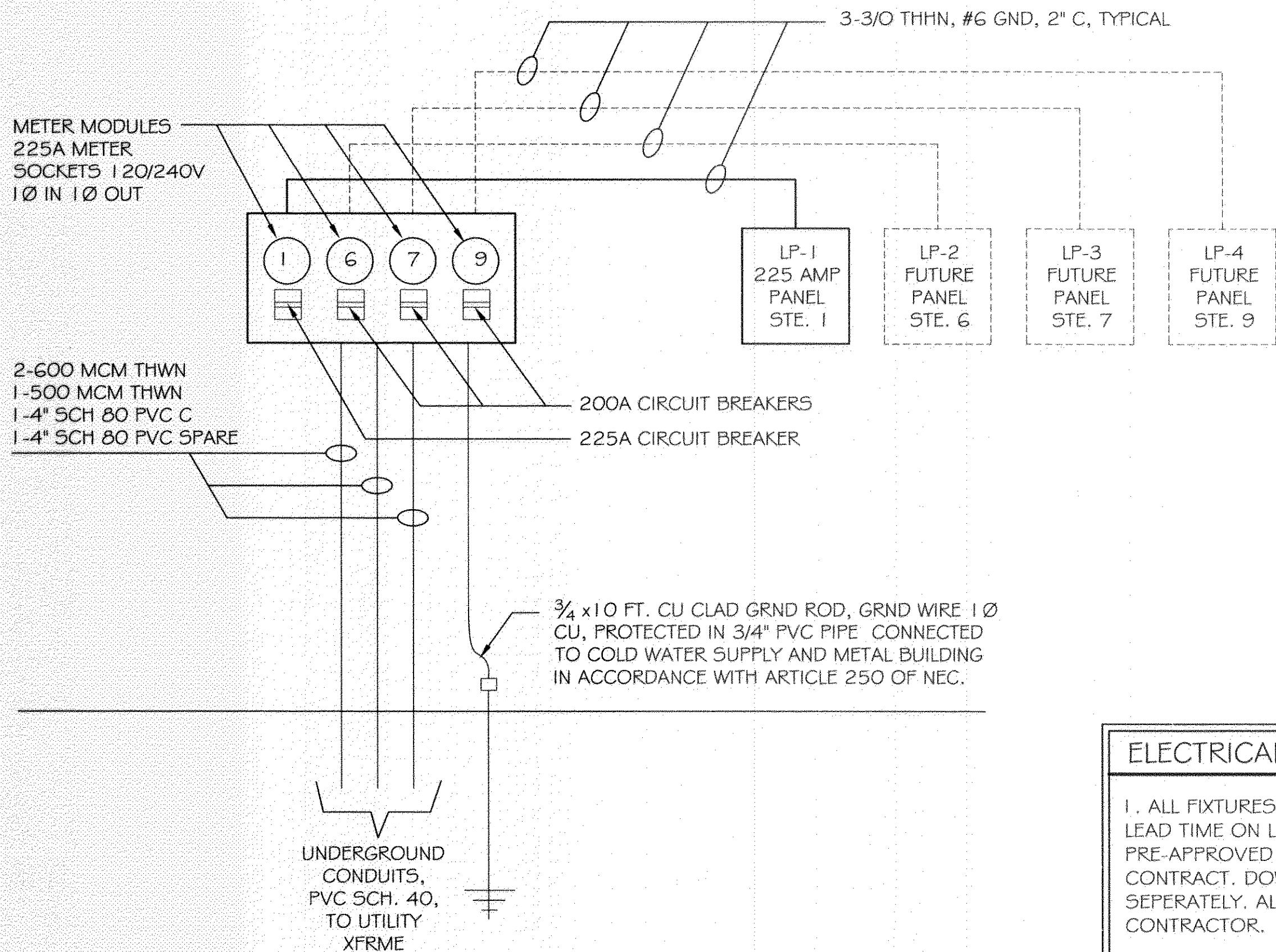

ONE-LINE DIAGRAM/ELEVATION AT SERVICE ENTRANCE METER STATION
SCALE: NONE

GENERAL ELECTRICAL NOTES

- ALL WORK SHALL CONFORM TO THE LATEST EDITION OF THE NATIONAL ELECTRICAL CODE, THE GOVERNING ELECTRICAL CODE AND ALL OTHER INSPECTION DEPARTMENTS HAVING JURISDICTION. OBTAIN CERTIFICATES OR APPROVAL WHERE REQUIRED.
- ALL MATERIALS FURNISHED SHALL BE NEW AND SHALL BE U.L. LISTED.
- THE DRAWINGS INDICATE SIZE AND GENERAL LOCATION OF WORK. SCALE DIMENSIONS SHALL NOT BE USED. THE EXACT LOCATION AND LOCATION OF ALL LIGHTING FIXTURES, RECEPTACLES AND TELEPHONE OUTLETS, ETC. SHALL BE DETERMINED BY ACTUAL CONDITIONS IN THE FIELD.
- PRIOR TO BIDDING, CONTRACTOR SHALL VISIT THE JOB SITE AND FAMILIARIZE THEMSELVES WITH THE EXISTING CONDITIONS.
- ELECTRICAL CONTRACTOR SHALL COORDINATE HIS WORK WITH OTHER TRADES AND WITH OTHER CONTRACTORS WHOSE WORK MAY AFFECT THIS INSTALLATION.
- ELECTRICAL CONTRACTOR SHALL COORDINATE INCOMING ELECTRICAL SERVICE WITH UTILITY COMPANY AND INCLUDE IN HIS BID ALL CHARGES AND FEES INCURRED IN MODIFICATIONS.
- WHERE MORE THAN ONE SWITCH OCCURS IN THE SAME LOCATION, THEY SHALL BE INSTALLED IN A GANG TYPE BOX UNDER ONE COVER PLATE.
- ELECTRICAL CONTRACTOR SHALL COORDINATE THE TELEPHONE INSTALLATION WITH THE TELEPHONE COMPANY AND THE GENERAL CONTRACTOR.
- ELECTRICAL CONTRACTOR, BEFORE INSTALLING ANY OF THE WORK, SHALL SEE THAT IT DOES NOT INTERFERE WITH CLEARANCES REQUIRED FOR FINISHED COLUMNS, HUNG CEILINGS, PLASTER, PARTITIONS, WALLS, ETC. AS SHOWN IN THE ARCHITECTURAL DRAWINGS AND DETAILS. IF ANY WORK IS INSTALLED AND IT LATER DEVELOPS THAT SUCH DETAILS OR DESIGN CANNOT BE FOLLOWED, THE CONTRACTOR, AT HIS OWN EXPENSE, SHALL MAKE SUCH CHANGES IN THE WORK AS DIRECTED BY THE ARCHITECT, AS WELL AS TO PERMIT THE INSTALLATION OF THE ARCHITECTURAL WORK AS SHOWN ON THE PLANS AND DETAILS.
- PERFORM TEST REQUIRED BY THE OWNER OR THE ENGINEER IN CONNECTION WITH THE OPERATION OF THE ELECTRICAL SYSTEM IN THE BUILDING.
- ALL TESTS SHALL BE MADE IN ACCORDANCE WITH THE LATEST STANDARD OF THE IEEE AND THE NATIONAL ELECTRICAL CODE.
- MINIMUM CONDUCTOR SIZE SHALL BE #12, 600V INSULATION. MINIMUM SIZE CONDUIT SHALL BE ¾" EMT FOR INTERIOR USE, AND ¾" RIGID ALUMINUM FOR EXTERIOR USE. USE TYPE NMC CABLE COPPER, FOR LIGHTS AND RECEPTACLE CIRCUITS. EXTERIOR FITTINGS SHALL BE CAST BOXES AND COVERS/. INTERIOR FITTINGS SHALL BE CAST WHERE EXPOSED ON WALLS. STAMPED BOXES MAY BE USED ABOVE CEILINGS IN AIR CONDITIONED SPACES. WHERE LAY IN FIXTURES ARE IN USE, USE 1/4" 2 ALLOWED FOR 6" WIDTH.
- CONTRACTOR SHALL INSTALL WIRING AND OTHER CIRCUIT COMPONENTS TO MATCH EQUIPMENT ACTUALLY INSTALLED.
- INSTALL GROUND FAULT RECEPTACLES AT RECEPTACLE LOCATIONS WITHIN 5' OF SINKS OR LAVATORIES, AND AT EXTERIOR LOCATIONS. EXTERIOR RECEPTACLES SHALL ALSO BE WATERPROOF.
- BONDING AND GROUNDING SHALL BE IN ACCORDANCE WITH NFPA 70:230-63, NFPR 250-23, 250-71 & 250-72.
- GROUND NEUTRAL IN ACCORDANCE WITH NFPA 70:250-23b.
- FUSES SHALL BE ITT CLASS K5, 250 VOLT, 200,000 AMP INTERRUPTING CAP.
- PROVIDE SERVICES OF A FIRE/SMOKE DETECTION AND ALARM COMPANY TO DESIGN AND INSTALL ALARM SYSTEM TO MEET REQUIREMENTS OF THE STATE FIRE MARSHALL.
- EXTERIOR LIGHTING SHALL BE SHADED OR INWARDLY DIRECTED IN SUCH A MANNER SO THAT NO DIRECT LIGHTING OR GLARE IS CAST BEYOND THE PROPERTY LINE. THE INTENSITY OF SUCH LIGHTING SHALL NOT EXCEED ONE FOOT CANDLE AS MEASURED AT THE ABUTTING PROPERTY LINE.
- ALL ELECTRICAL, MECHANICAL AND PLUMBING PENETRATING FIRE PARTITIONS SHALL BE FIRE CAULKED. (PENETRATIONS THROUGH RATED CONSTRUCTION SHALL BE SEALED WITH A MATERIAL CAPABLE OF PREVENTING THE PASSAGE OF FLAMES AND HOT GASES WHEN TESTED IN ACCORDANCE WITH ASTM-E814.)

SPECIALTY ELECTRICAL NOTES

- GENERAL CONTRACTOR TO COORDINATE A PRECONSTRUCTION SITE WALK THROUGH MEETING TO FIELD VERIFY OUTLET AND FIXTURE LOCATIONS AND TYPES WITH ARCHITECT, OWNER AND ELECTRICAL SUBCONTRACTOR PRIOR TO COMMENCING ELECTRICAL WORK AND PURCHASE OF FIXTURES.
- VERIFY POWER REQUIREMENTS OF ALL APPLIANCES WITH SELECTED APPLIANCE MANUFACTURER.
- RECESSED LIGHTING FIXTURES RECESSED INTO INSULATED CEILINGS MUST BE APPROVED FOR ZERO CLEARANCE INSULATION COVER (IC) BY UNDERWRITER LABORATORIES OR OTHER TESTING/RATING LABORATORIES RECOGNIZED BY THE INTERNATIONAL CONFERENCE OF BUILDING OFFICIALS (ICBO).
- EXHAUST FAN TO BE CAPABLE OF PROVIDING 5 FULL VOLUME AIR CHANGES PER HOUR.
- WIRING DEVICES: SWITCHES AND CONVENIENCE OUTLETS SHALL BE "LEVITON" SPEC. GRADE. COLOR: WHITE, NOT IVORY. INSTALL AT HEIGHTS REQUIRED BY CURRENT CODE, U.N.O.
- EXTENT: COMPLETE WIRING INSTALLATION FOR POWER, LIGHTING, SIGNAL SYSTEM AND TELEPHONE. CODES: ALL WIRING AND MATERIAL SHALL BE IN FULL ACCORDANCE WITH NATIONAL, STATE AND LOCAL ELECTRICAL CODES INCLUDING TITLE 24.
- OUTLET HEIGHTS INDICATED ON PLAN ARE TO CENTER OF FIXTURE AND HEIGHT ABOVE THE FINISHED FLOOR ELEVATION. VERIFY CODE COMPLIANCE WITH BUILDING INSPECTOR.
- OUTLETS AT ALL WADSWORTH DESIGN CUTTING STATIONS SHOULD BE GREY WITH BRUSHED ALUMINUM COVER PLATES
- ALL COVER PLATES AT FLOOR BOX LOCATIONS SHALL HAVE STAINLESS STEEL COVER PLATES.
- ALL OUTLETS IN STAINLESS STEEL TO BE GREY WITH STAINLESS STEEL COVER PLATES.
- ALL OUTLETS/SWITCHES IN SLATE WALLS TO BE BLACK WITH BLACK COVER PLATES.

CLECO Power LLC - Electrical Load Summary

Project Name: Hertzak Laser Center Robert Boulevard
Project Address: Lot 2A Section 2 Township 9 South Range 14 East
City / Town: St. Tammany Parish - Slidell, Louisiana

Intended Use: Medical Clinic
Requested Service: 200/120 Volts 3Ø Phase 4 Wires
Service Entrance Size: 600 Amps
HVAC Tonnage: 26.33 Tons
Largest Motor: N/A HP (Note: Motors above 20 hp may require reduced Voltage starting and are never recommended for use with 120/240V, 3Ø, 4W services.)

Total Building Square Footage: 7,065 Square Feet
Individual Unit Square Footage: N/A Square Feet (Multiple Occupancy)
Individual Unit Designation: N/A (Multiple Occupancy)

LOAD SOURCE	1Ø - kVA	3Ø - kVA	cr	1Ø - kW	3Ø - kW
Building Lighting	15,373	-	cr	-	-
Electric Water Heating	14,560	-	cr	-	-
Heat Pumps - D5 Ductless Units	22,464	-	cr	-	-
Supplemental Heat System	-	-	cr	-	-
Air Conditioning	22,672	-	cr	-	-
Electrical Heating (Primary) - AHUs	89,232	-	cr	-	-
Cooking	-	-	cr	-	-
Refrigeration	-	-	cr	-	-
Receptacles (Standard)	22,080	-	cr	-	-
Receptacles (Computer)	30,600	-	cr	-	-
Total Motors (Exclude HVAC)	-	-	cr	-	-
Parking Lot 7 Exterior Lighting	1,400	-	cr	-	-
Miscellaneous - Junction Boxes	7,100	-	cr	-	-
Other (Specify) - Autoclave & Dishwasher	3,600	-	cr	-	-

ELECTRICAL LIGHTING FIXTURE SCHEDULE

1. ALL FIXTURES AND LAMPS SHALL BE SPECIFIED. SUBSTITUTES NOT ALLOWED. LEAD TIME ON LIGHTING FIXTURES IS UP TO 8 WEEKS AFTER RELEASE OF ORDER. PRE-APPROVED LIGHTING SUBMITTALS AVAILABLE ON LINE AFTER AWARD OF CONTRACT. DOWNLIGHTS WILL BE FURNISHED WITH HANGER BARS SHIPPED SEPERATELY. ALL TRACK SHALL BE MOUNTED TO STRUT FURNISHED BY THE CONTRACTOR.

2. LIGHT FIXTURES AND LAMPS ARE FURNISHED BY THE NATIONAL ACCOUNT VENDOR. PURCHASED BY THE CONTRACTOR, VERIFY W/ OWNER. ALL QUANTITIES OF FIXTURES ON QUOTATIONS ARE GUARENTEED.









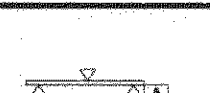

CONTACT INFORMATION AS FOLLOWS:
WIEDENBACH-BROWN
YORBA LINDA, CA
(714) 692-2200

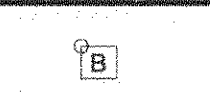
N.A. EXEC: RON DOYLE X322
ron.doyle@wblight.com
N. AN OM: CAROL BROWN X324
carol.brown@wblight.com

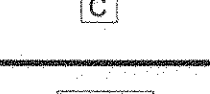
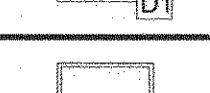
REVIEWED FOR
STATE FIRE MARSHAL
AS PER REQUIRED LISTS
BY OTE 12/20/14
Bob O'Toole

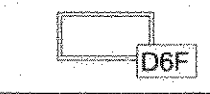
375133

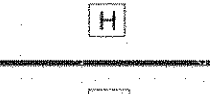
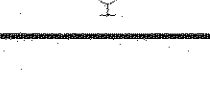
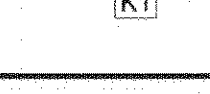
ELECTRICAL LIGHTING FIXTURE SCHEDULE

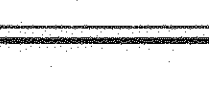
SYMBOL	REF.	HEIGHT	FIXTURE HEIGHT	MANUFACTURER	ORDER NUMBER	LAMPS	NOTES
	A	12'-0"	MH CAST CLOSED BACK GIMBAL TRACK FIXTURE - FURNISH WITH BLACK TRACK AND END-FEED CURRENT LIMITER.	CON-TECH LIGHTING	# CTLB235539MHG-B FIXTURE # LT8-X-B TRACK # LA-23-R-B-REGX	GE #CMH139 T/U/830/G12 (20153)	ONE HEAD PER CHAIR IN CLINIC ARE5, PROVIDE CURRENT-LIMITERS AS INDICATED ON ELECTRICAL PLANS. MOUNT TO UNI-STRUT WITH THREAD ROD.
	A1	12'-0"	HALOGEN PAR 38 BLACK TRACK FIXTURE FURNISH WITH BLACK TRACK.	COOPER - HALO	# L1807-PAL #L1980MB # LG53-MB TRACK	GE #100 PAR38/HIR/ SP-10-120V	6 TO 8 LIGHTS PER 12'-0" SECTION OF TRACK. VERIFY REQUIRED CONNECTING WITH MANUF. MOUNT TO UNI-STRUT WITH THREAD ROD. PROVIDE DIMMER SWITCH.
	B	CEILING	7" COMPACT FLUOR HORIZONTAL DOWNLIGHT HAZE FINISH AND WHITE TRIM.	COOPER - PORTFOLIO	# C7242E-7350H		
	B1	CEILING	7" COMPACT FLUOR HORIZONTAL DOWNLIGHT HAZE FINISH AND WHITE TRIM.	COOPER - PORTFOLIO			
	C	CEILING	3" LOW VOLTAGE ADJUSTABLE DOWNLIGHT CLEAR FINISH AND WHITE TRIM.	COOPER - HALO			PROVIDE DIMMER SWITCH
	D1	CEILING	2X4 (2) LAMP RECESSED INDIRECT FLUORESCENT TROFFER	CORELITE - CLASS R2			
	D1F	CEILING	2X4 (2) LAMP RECESSED INDIRECT FLUORESCENT TROFFER WITH FLANGE KIT	CORELITE - CLASS R2			
	D6	CEILING	2X4 (3) LAMP RECESSED INDIRECT FLUORESCENT TROFFER	CORELITE - CLASS R2			
	D6F	CEILING	2X4 (3) LAMP RECESSED INDIRECT FLUORESCENT TROFFER WITH FLANGE KIT	CORELITE - CLASS R2			
	E	CEILING	1X4 WRAP SURFACE MOUNT WITH ACRYLIC LENSE FLUORESCENT	METALUX - W SERIES			
	G	8'-3" - 9'-0"	LINEAR FLUORESCENT PENDANT MOUNTED UPLIGHT	FOCAL POINT - EVOLUTION 1			T-BAR, HARD-LID, OR DROP CEILLING CONDITION. VERIFY CABLE SUSPENSION LENGTH "CXX".
	H	7'-0"	VAPOR-TITE INCANDESCENT WALL/CEILING FIXTURE	COOPER - LUMARK			CEILING MOUNT FIXTURE TO BE MOUNTED ON WALL IN RESTROOMS. RECESS J-BOX.
	H2	WALL	WALL MOUNT LINEAR FLUORESCENT	LIGHTOLIER "BRISA" CURVE			WALL MOUNTED FIXTURE AT MAKE-UP BAR
	J3	CEILING	12" METAL HALIDE HIGH-BAY WITH ELECTRONIC BALLAST	SPECTRUM - LUMEN MAX EXT OF SERIES			
	K1	7'-0" - 8'-0"	7.5" INCANDESCENT DECORATIVE PENDANT	PRISMA - OPTALUM			FOR USE AT RECEPTION AND CONFERENCE ROOM, PROVIDE DIMMER SWITCH IN CONF. ROOM ONLY. VERIFY FIXTURE WITH OWNER.
	E1	CEILING	EXISTING 2X4 FIXTURE TO BE RELOCATED AND REUSED				CLEAN AND RELAM FIXTURE.
	E2	CEILING	EXISTING 2X2 FIXTURE TO BE RELOCATED AND REUSED				CLEAN AND RELAM FIXTURE.

EMERGENCY LIGHTS (SEE ELECTRICAL DRAWINGS)

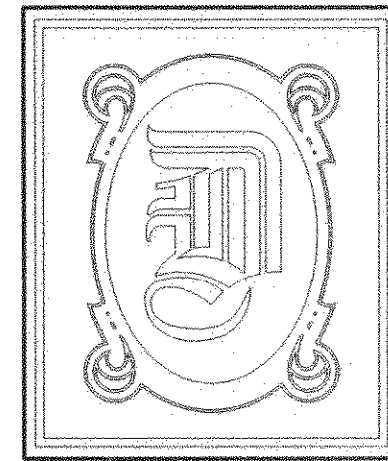

DAMMON
ENGINEERING, INC.

CHIEF ENGINEER
EMMETT
DAMMON, P.E.

CHIEF ARCHITECT
ROBERT
WILTSE

1095 FLORIDA AVENUE
SLIDELL, LA. 70458
OFFICE: 985-649-5832
FAX: 985-641-5950

WEBSITE:
WWW.DAMMONENGINEERING.COM

EMAIL:
DAMMONENG@BELLSOUTH.NET

ARCHITECTURE

ENGINEERING

STUDIES

PLANNING

INVESTIGATION

EXPERT WITNESS

PAUL MITCHELL
SCHOOL
3321 HESSMER AVE
METAIRIE, LA
70002

ELECTRICAL
NOTES

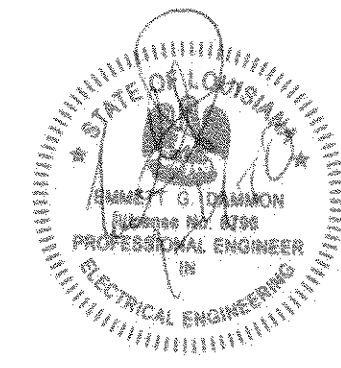

REV:

SCALE: AS NOTED

JOB#: 2051

DATE: 01-04-10

SHEET

E-8

OF

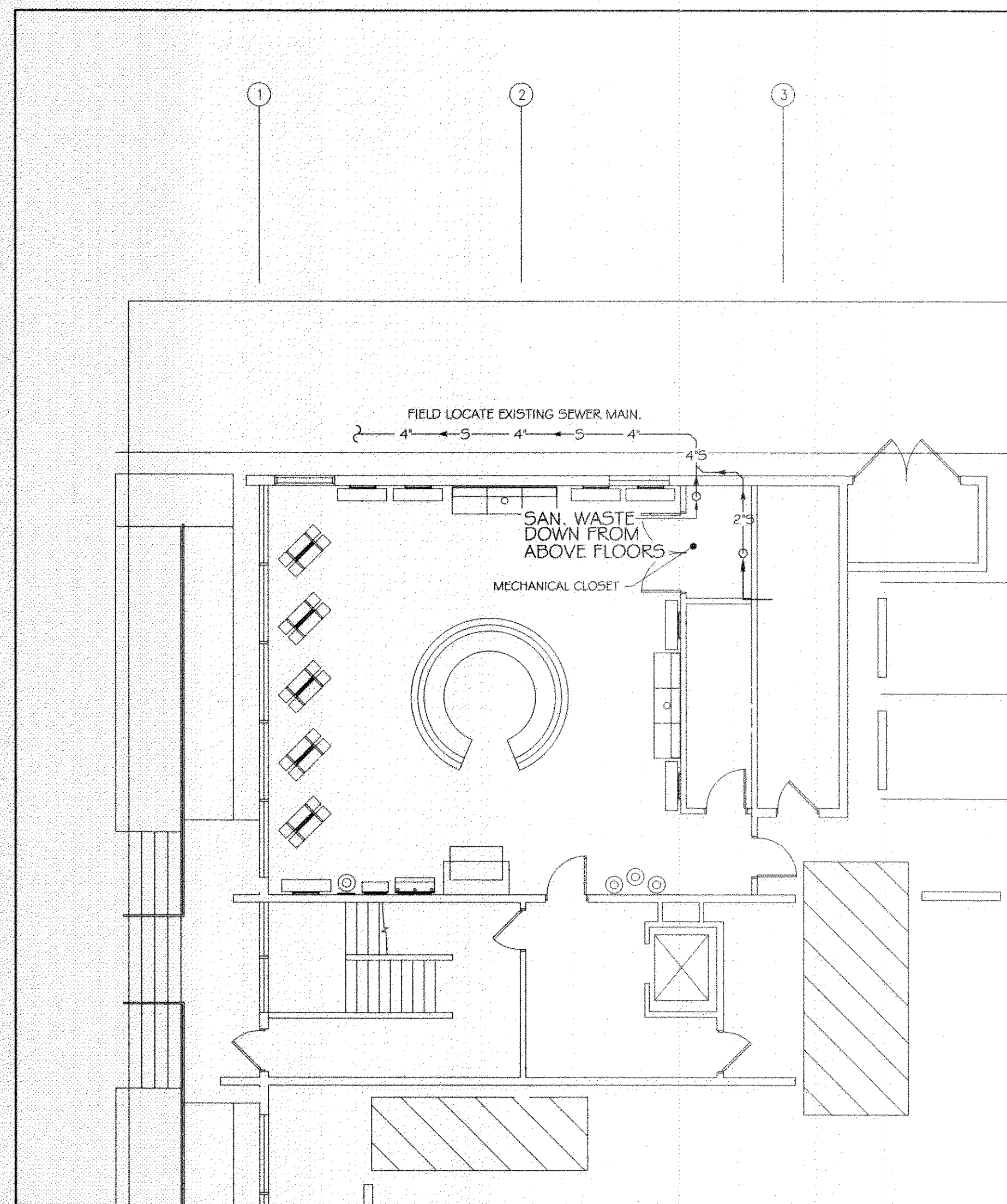

FIRST FLOOR PLUMBING PLAN

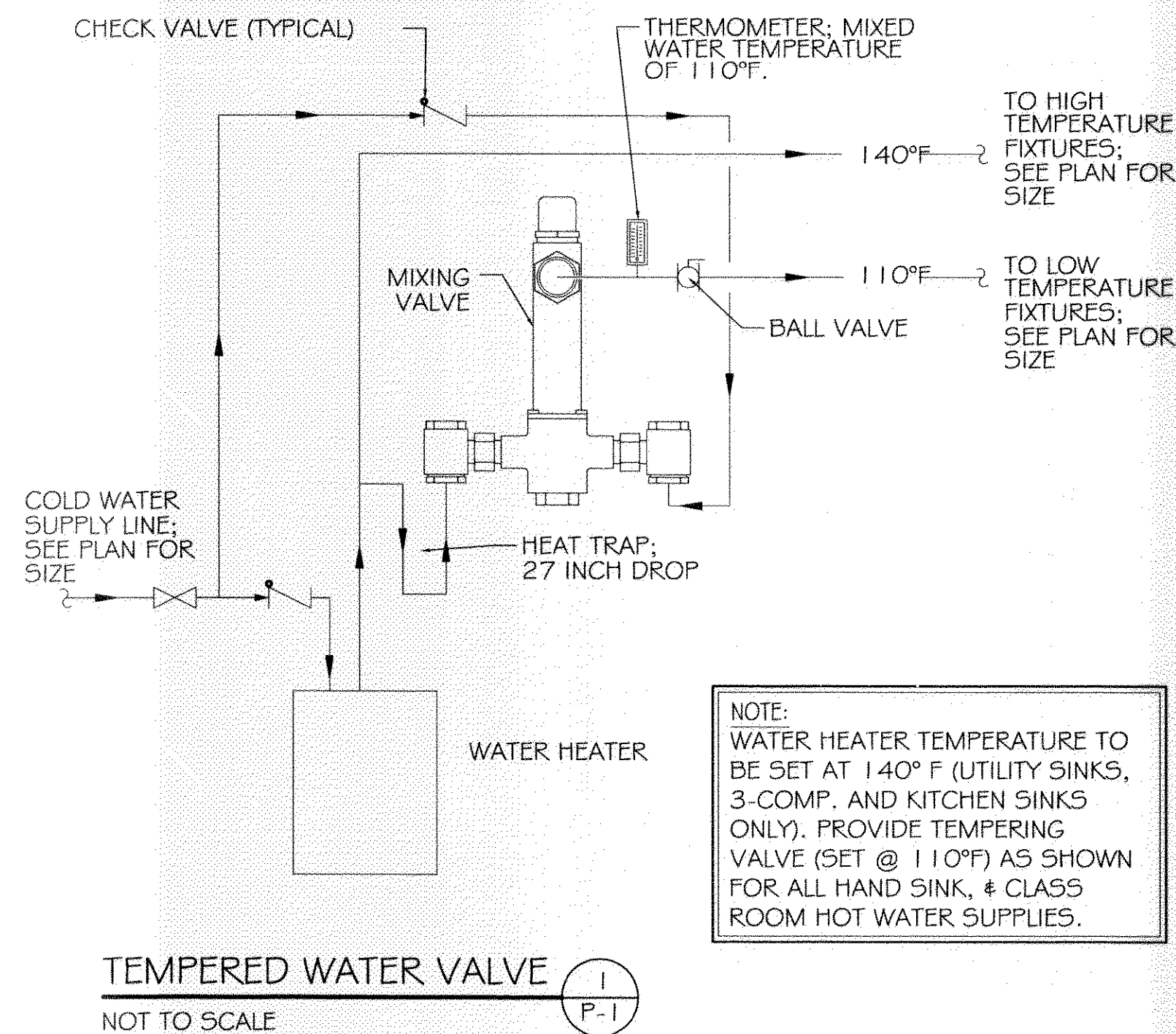

- NOTES:
1. HEAT TRAP IS NOT REQUIRED WHERE MIXING VALVE IS INSTALLED BELOW STORAGE TANK OR WATER HEATER.
 2. SET THE MIXING VALVE TO THE SYSTEM ACCORDING TO MANUFACTURER'S INSTRUCTIONS.

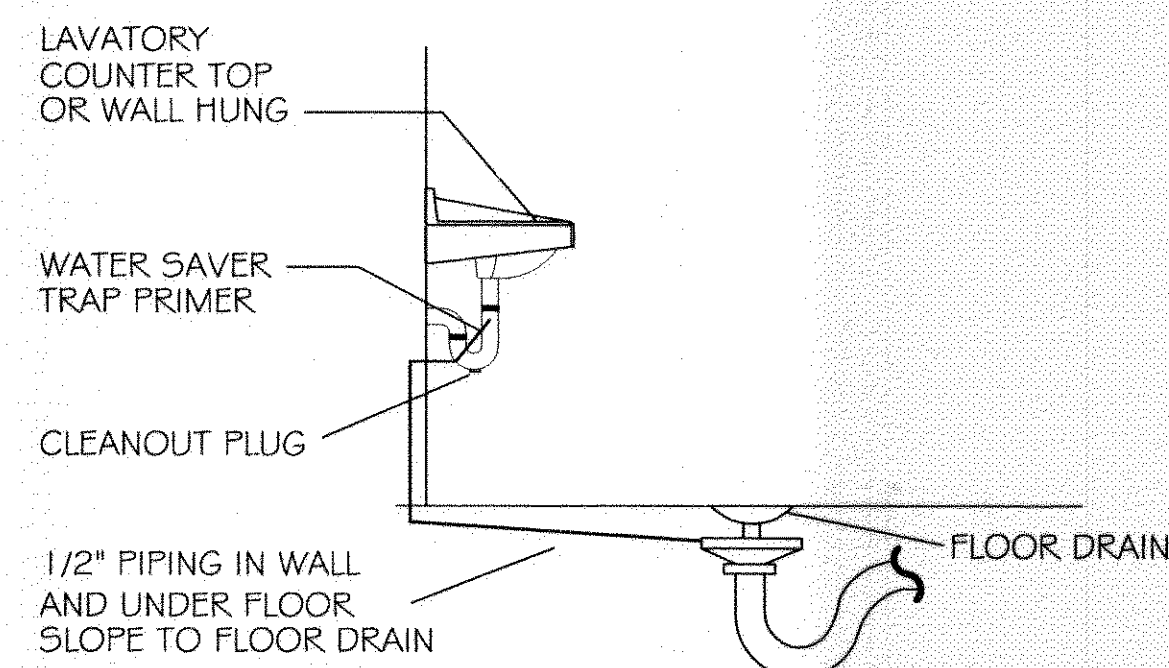

RESTROOM FLOOR DRAIN DETAIL

NOT TO SCALE

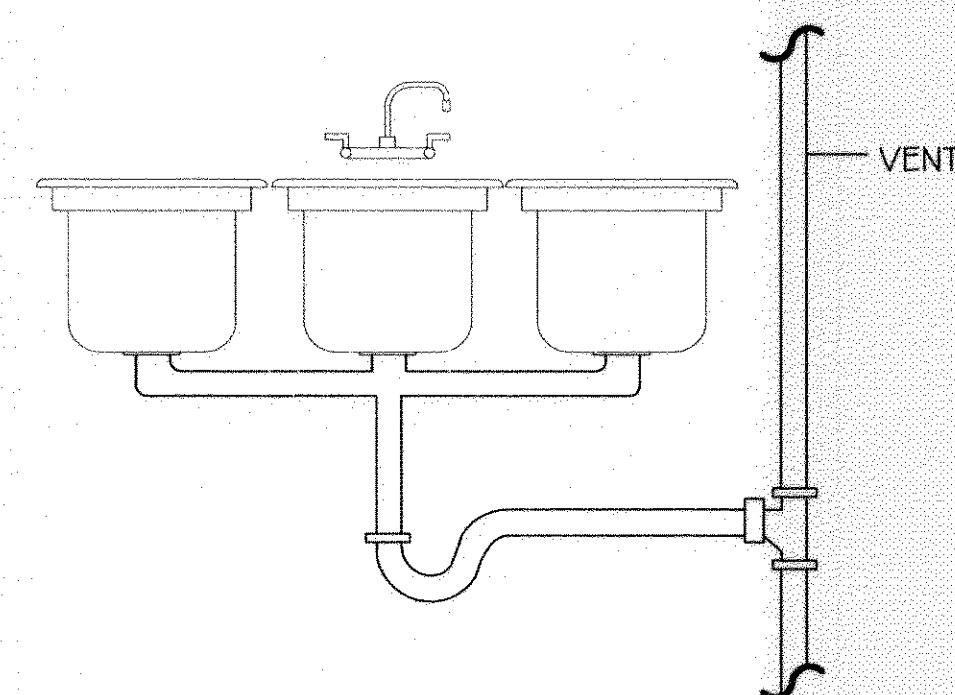

3 COMP SINK W/ HUB DRAIN

NOT TO SCALE

HUB DRAIN MUST BE EQUIPPED WITH A BASKET OR OTHER DEVICE WHICH SHALL PREVENT PASSAGE OF SOLIDS 1/2" OR LARGER. THIS BASKET OR DEVICE SHALL BE REMOVABLE FOR CLEANING.

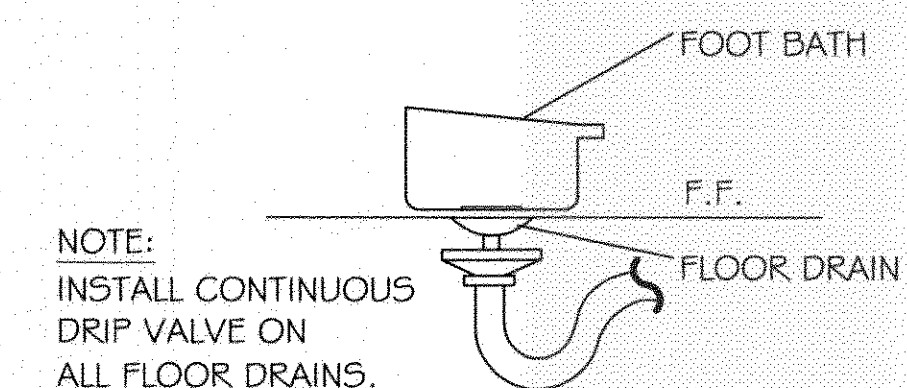
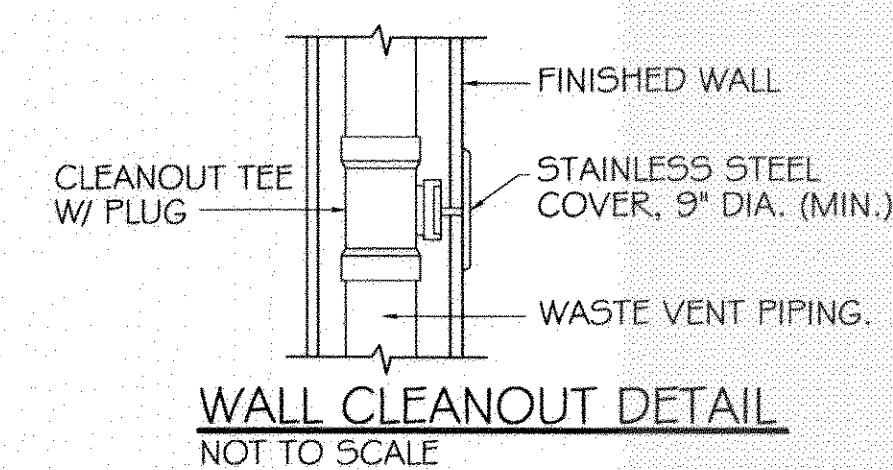
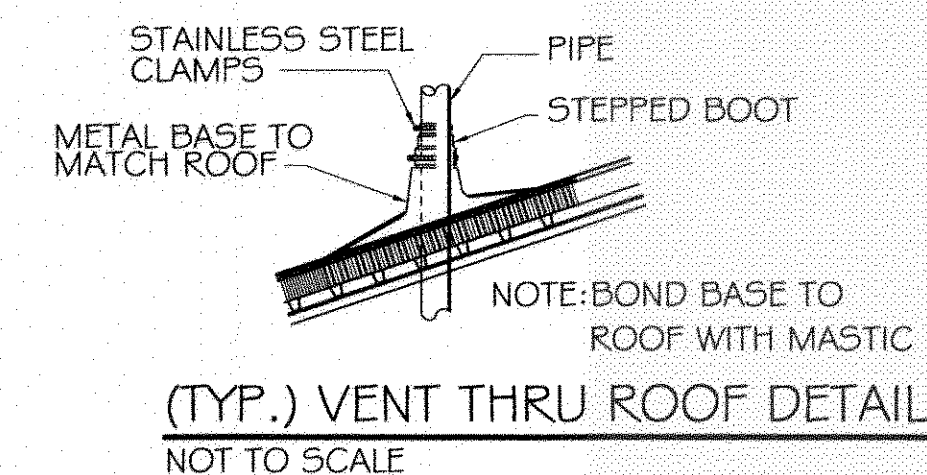

FOOT BATH DRAIN DETAIL IN NAIL CLINIC

NOT TO SCALE

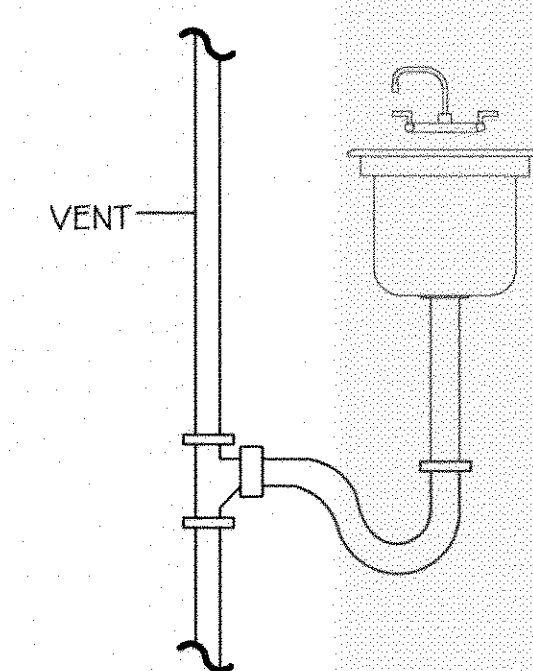

TYPICAL SINK WITH HUB DRAIN DETAIL

NOT TO SCALE

REVIEWED FOR STATE FIRE MARSHAL AS PER REVIEW LETTER BY ODEY RANKE

375133

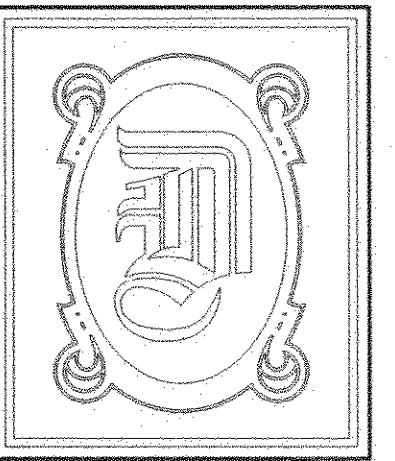

DAMMON ENGINEERING, INC.

CHIEF ENGINEER
EMMETT
DAMMON, P.E.

CHIEF ARCHITECT
ROBERT
WILTSE

1095 FLORIDA AVENUE
SUDELL, LA. 70458
OFFICE: 985-649-5832
FAX: 985-641-5950

WEBSITE:
WWW.DAMMONENGINEERING.COM

EMAIL:
DAMMONENG@BELLSSOUTH.NET

ARCHITECTURE

ENGINEERING

STUDIES

PLANNING

INVESTIGATION

EXPERT WITNESS

PAUL MITCHELL
SCHOOL
3321 HESSMER AVE
METAIRIE, LA
70002

FIRST FLOOR
PLUMBING
PLAN

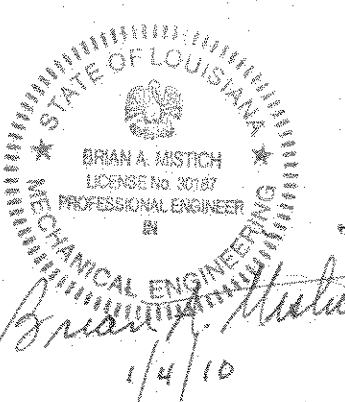

REV:

SCALE: AS NOTED

JOB#: 2051

DATE: 01-04-10

SHEET

P-1

OF

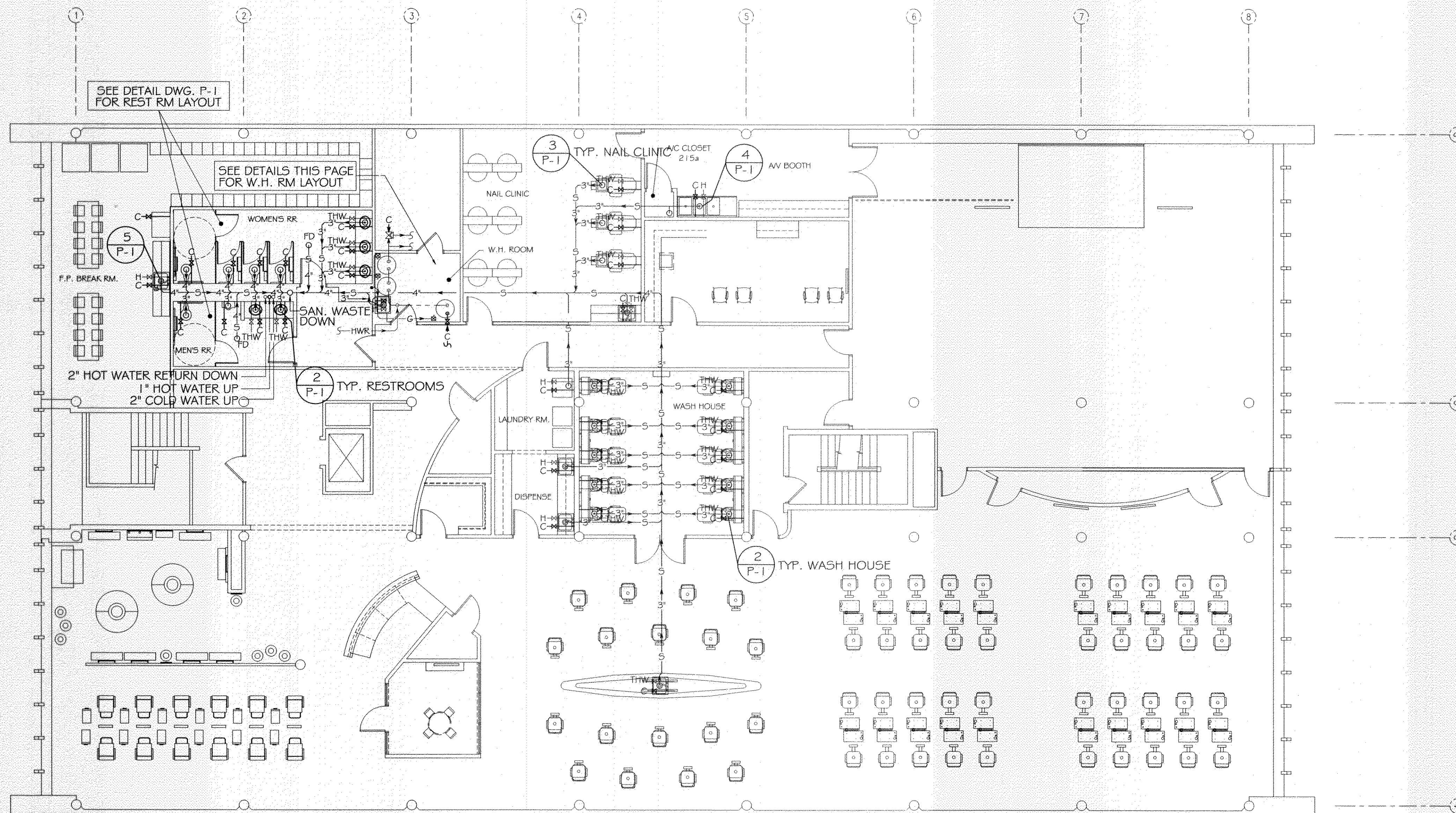

SECOND FLOOR PLUMBING PLAN

SCALE: 1/8"=1'

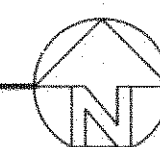

PLUMBING LEGEND

—S—	SANITARY WASTE PIPING
—C—	COLD WATER SUPPLY PIPING
---HWR---	HOT WATER RETURN PIPING
---H---	HOT WATER SUPPLY PIPING (140°)
---THW---	TEMPERED HOT WATER PIPING (110°)
—G—	GAS PIPING
○	BALL VALVE
⊗	GLOBE VALVE
⊕	GAS COCK
⌞	CHECK VALVE
○FD	FLOOR DRAIN
○FCO	CLEAN OUT IN FLOOR
⊥	WALL CLEAN OUT

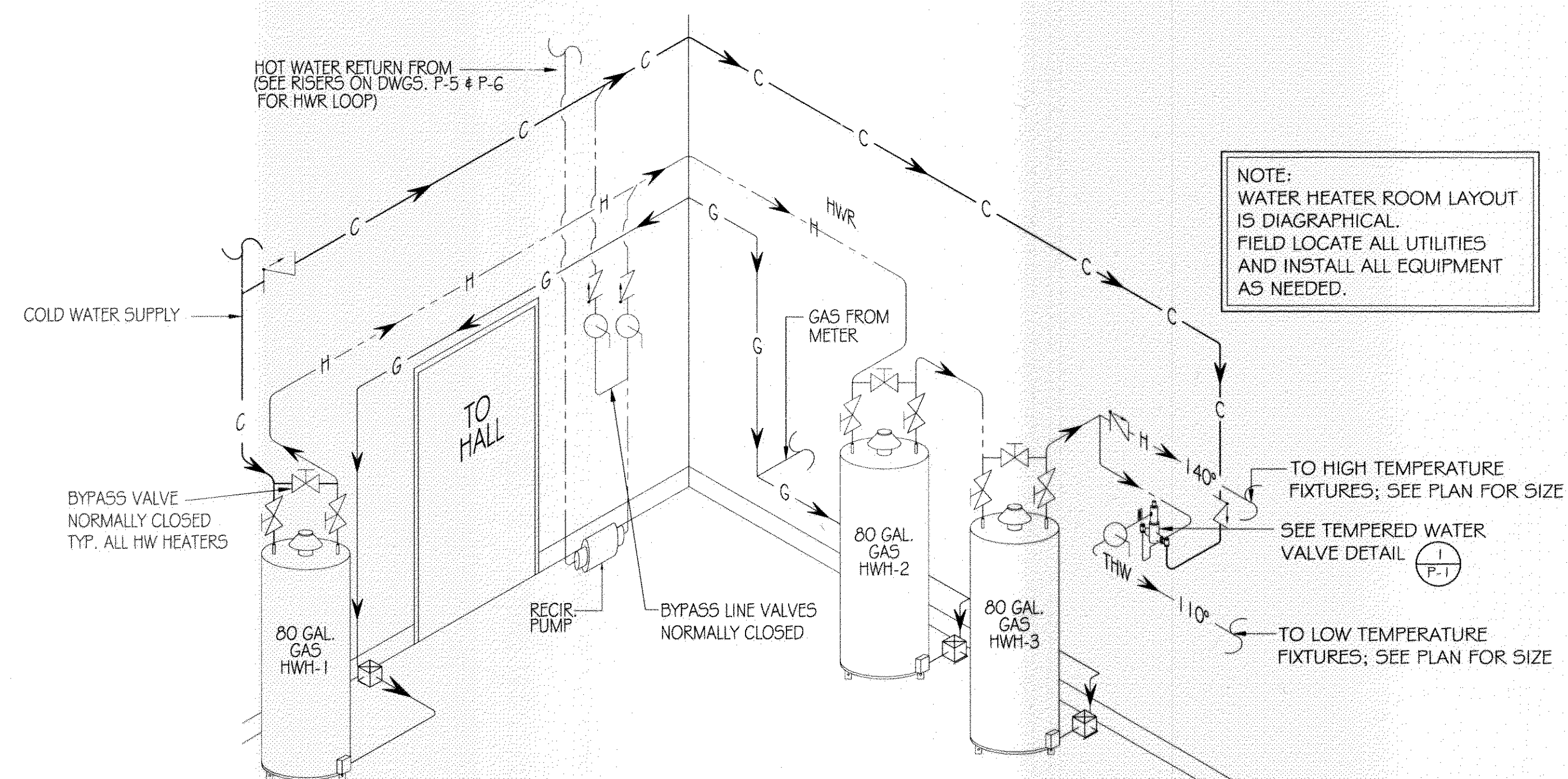

WATER HEATER ROOM LAYOUT DETAIL

NOT TO SCALE

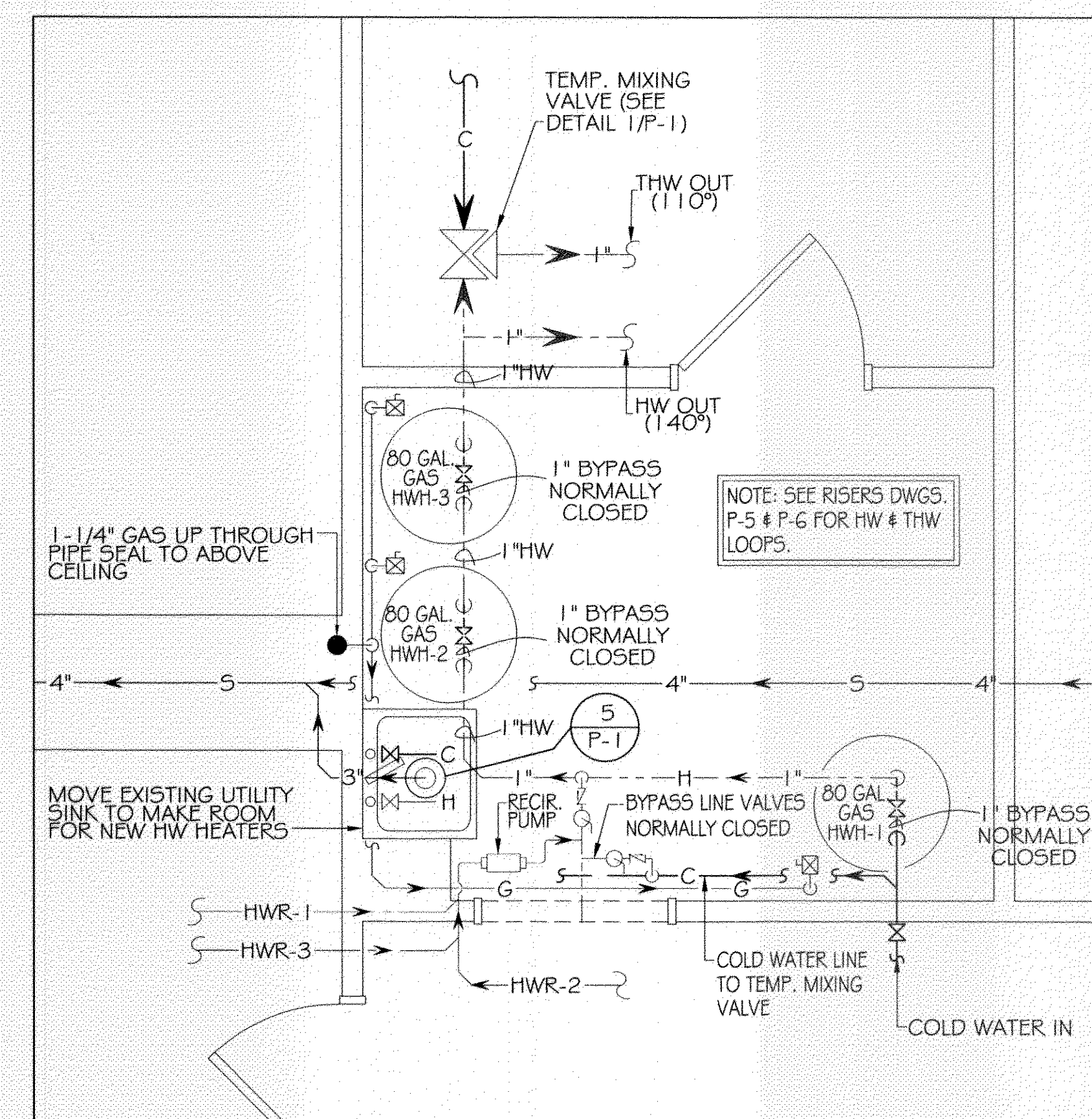

WATER HEATER ROOM LAYOUT PLAN

NOT TO SCALE

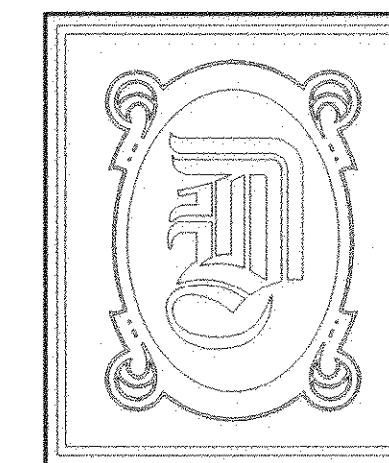

DAMMON
ENGINEERING, INC.

CHIEF ENGINEER
EMMETT
DAMMON, P.E.

CHIEF ARCHITECT
ROBERT
WILTSE

1095 FLORIDA AVENUE
SLIDELL, LA. 70458
OFFICE: 985-649-5832
FAX: 985-641-5950

WEBSITE:
WWW.DAMMONENGINEERING.COM

EMAIL:
DAMMONENG@BELL5OUTH.NET

ARCHITECTURE

ENGINEERING

STUDIES

PLANNING

INVESTIGATION

EXPERT WITNESS

PAUL MITCHELL
SCHOOL
3321 HESSMER AVE.
METAIRIE, LA
70002

SECOND FLOOR PLUMBING PLAN

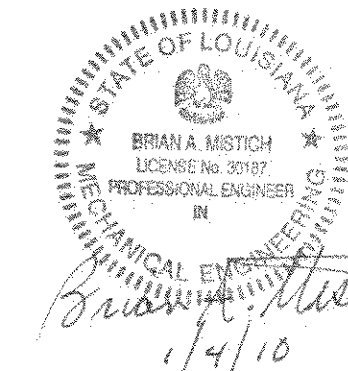

REV:

SCALE: AS NOTED

JOB#: 2051

DATE: 01-04-10

SHEET

P-2

OF

REVIEWED FOR
STATE FIRE MARSHAL
AS PER REVIEW LETTER
BY OSHA # 101010
375133

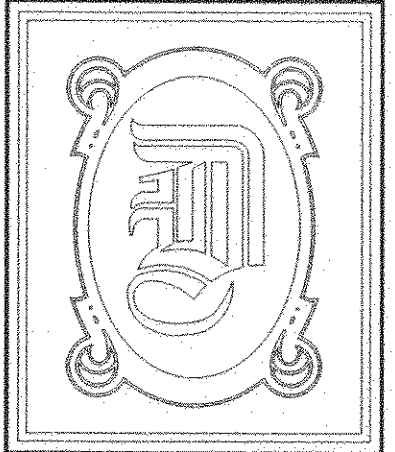

DAMMON
ENGINEERING, INC.

CHIEF ENGINEER
EMMETT
DAMMON, P.E.

CHIEF ARCHITECT
ROBERT
WILTSE

1095 FLORIDA AVENUE
SLIDELL, LA. 70458
OFFICE: 985-649-5832
FAX: 985-641-5950

WEBSITE:
WWW.DAMMONENGINEERING.COM

EMAIL:
DAMMONENG@BELL.SOUTH.NET

ARCHITECTURE

ENGINEERING

STUDIES

PLANNING

INVESTIGATION

EXPERT WITNESS

PAUL MITCHELL
SCHOOL
3321 HESSMER AVE.
METAIRIE, LA
70002

ROOF PLUMBING
PLAN

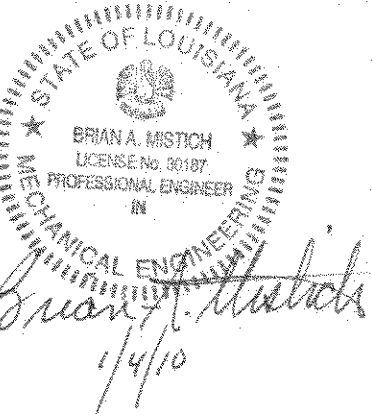

REV:

SCALE: AS NOTED

JOB#: 2051

DATE: 01-04-10

SHEET

P-4

OF

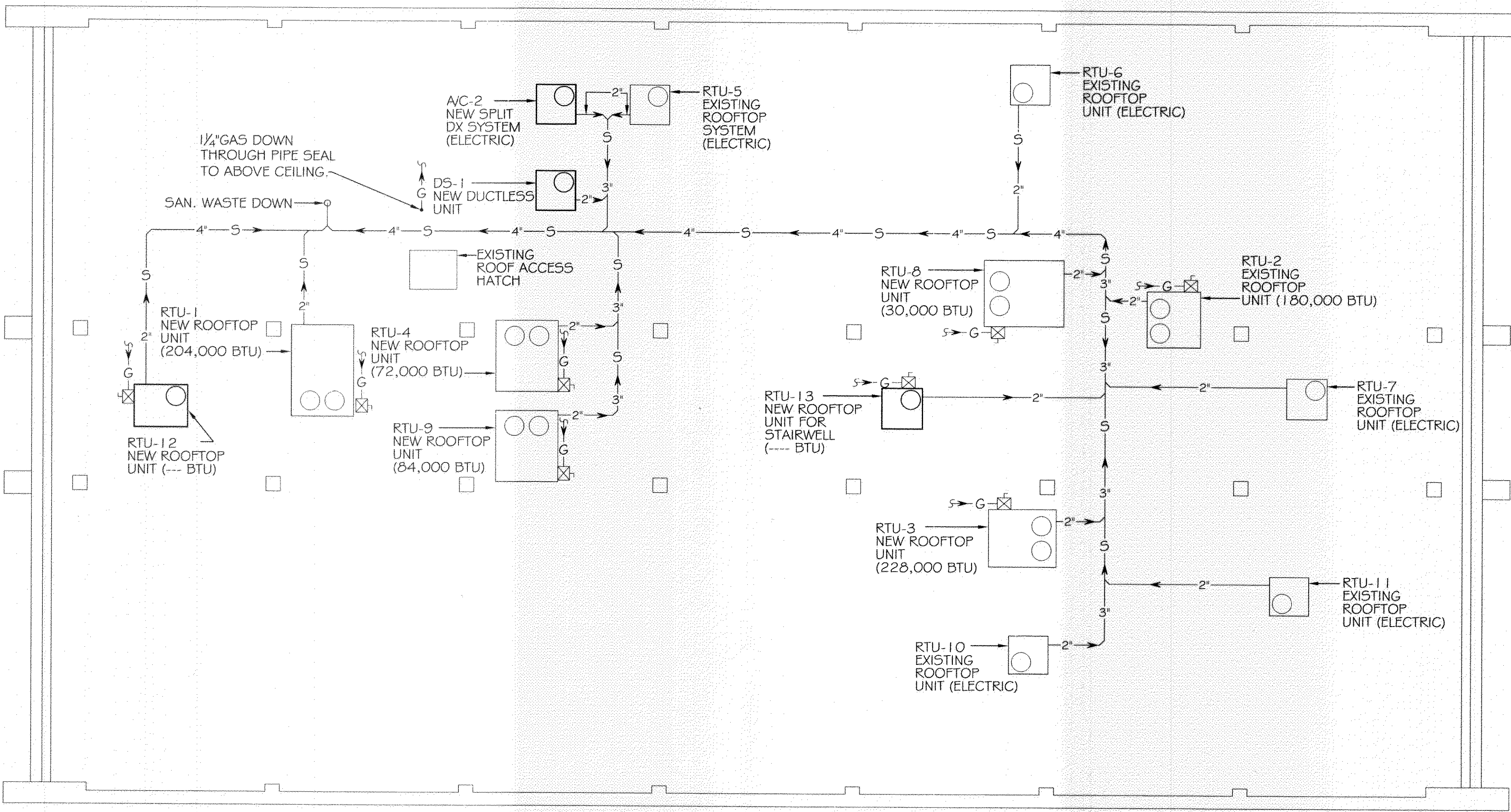

ROOF PLUMBING PLAN

SCALE: 1/8" = 1'

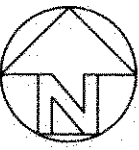

REVIEWED FOR:
STATE FIRE MARSHAL
AS PER REVIEW LETTER
BY DTC 6/2/05

375133

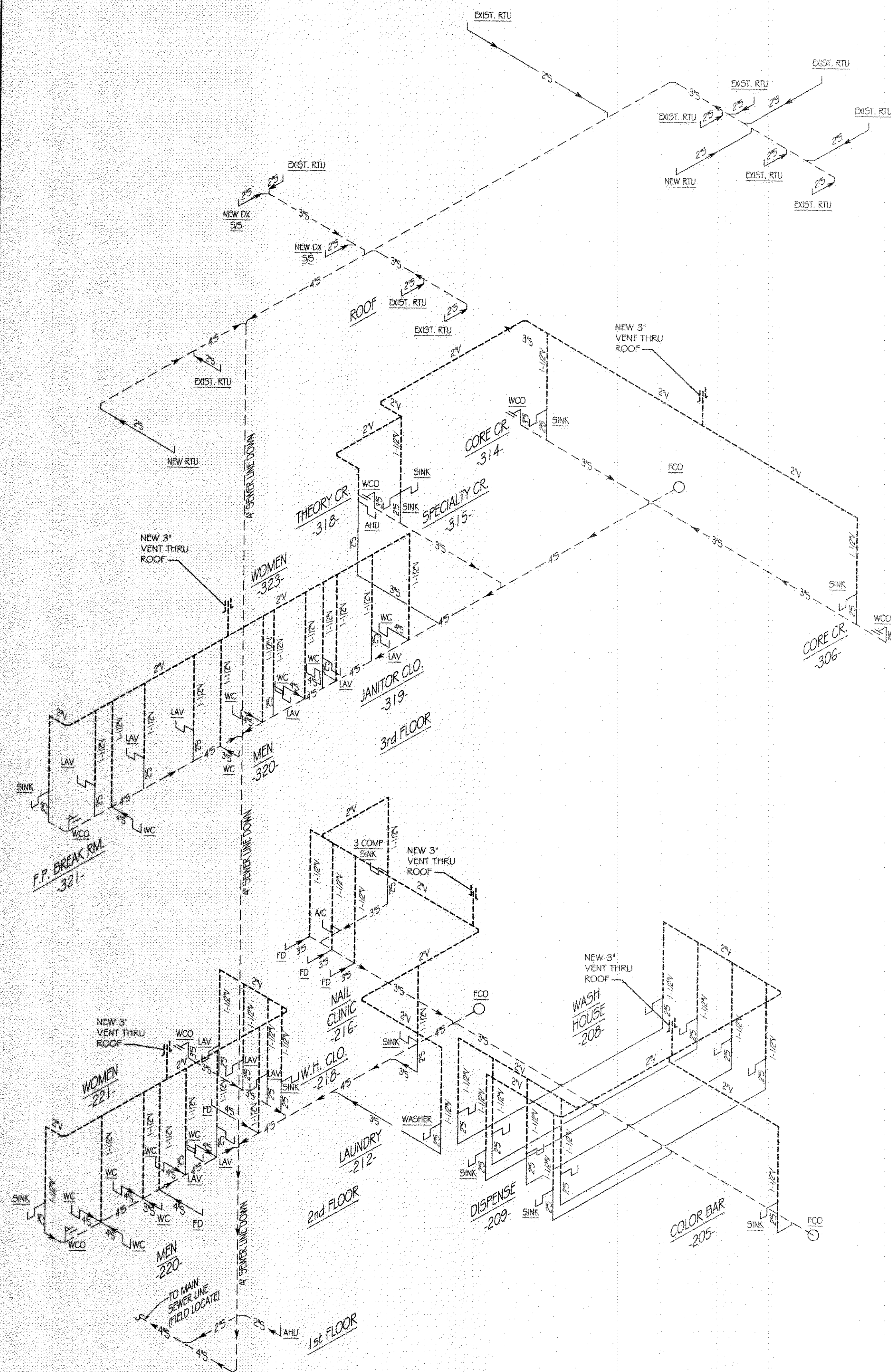

SANITARY SEWER LINE RISER
SCALE: N.T.S.

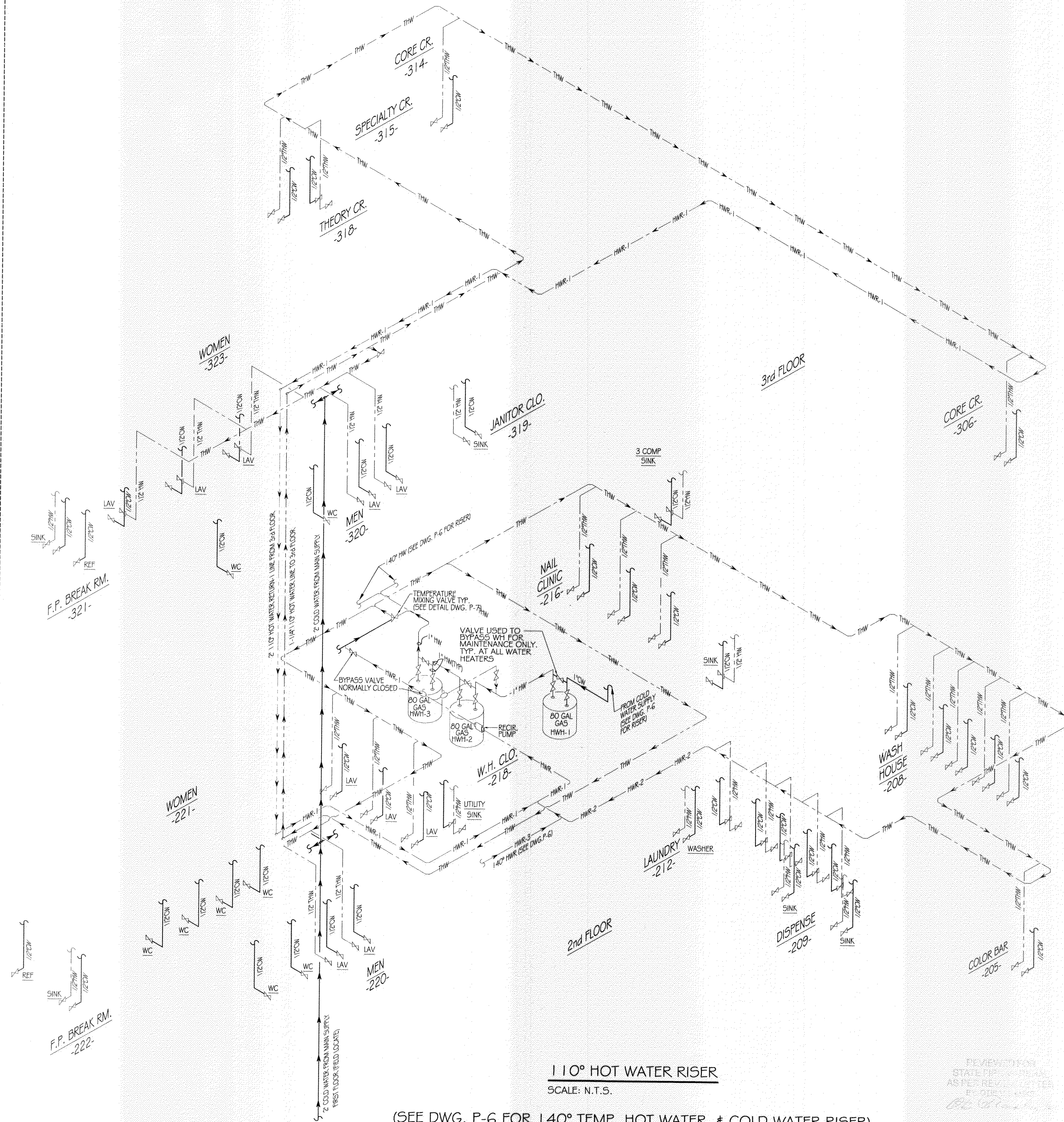

110° HOT WATER RISER
SCALE: N.T.S.

(SEE DWG. P-6 FOR 140° TEMP. HOT WATER & COLD WATER RISER)

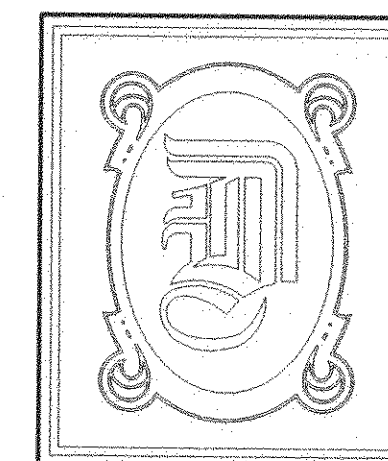

DAMMON
ENGINEERING, INC.

CHIEF ENGINEER
EMMETT
DAMMON, P.E.

CHIEF ARCHITECT
ROBERT
WILTSE

1095 FLORIDA AVENUE
SLIDELL, LA. 70458
OFFICE: 985-649-5832
FAX: 985-641-5950

WEBSITE:
WWW.DAMMONENGINEERING.COM

EMAIL:
DAMMONENG@BELLSSOUTH.NET

ARCHITECTURE

ENGINEERING

STUDIES

PLANNING

INVESTIGATION

EXPERT WITNESS

PAUL MITCHELL
SCHOOL
3321 HESSMER AVE.
METAIRIE, LA
70002

110° WATER &
SEWER LINE
RISERS

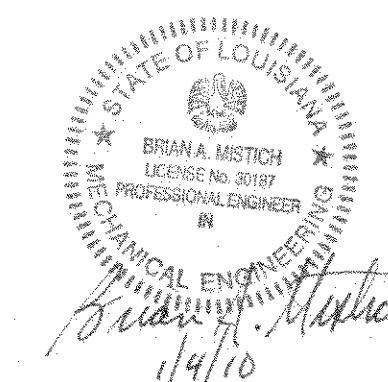

REV:

SCALE: AS NOTED

JOB#: 2051

DATE: 01-04-10

SHEET

P-5

OF



EXPERT WITNESS

HOT WATER & COLD WATER LINE RISERS



375133

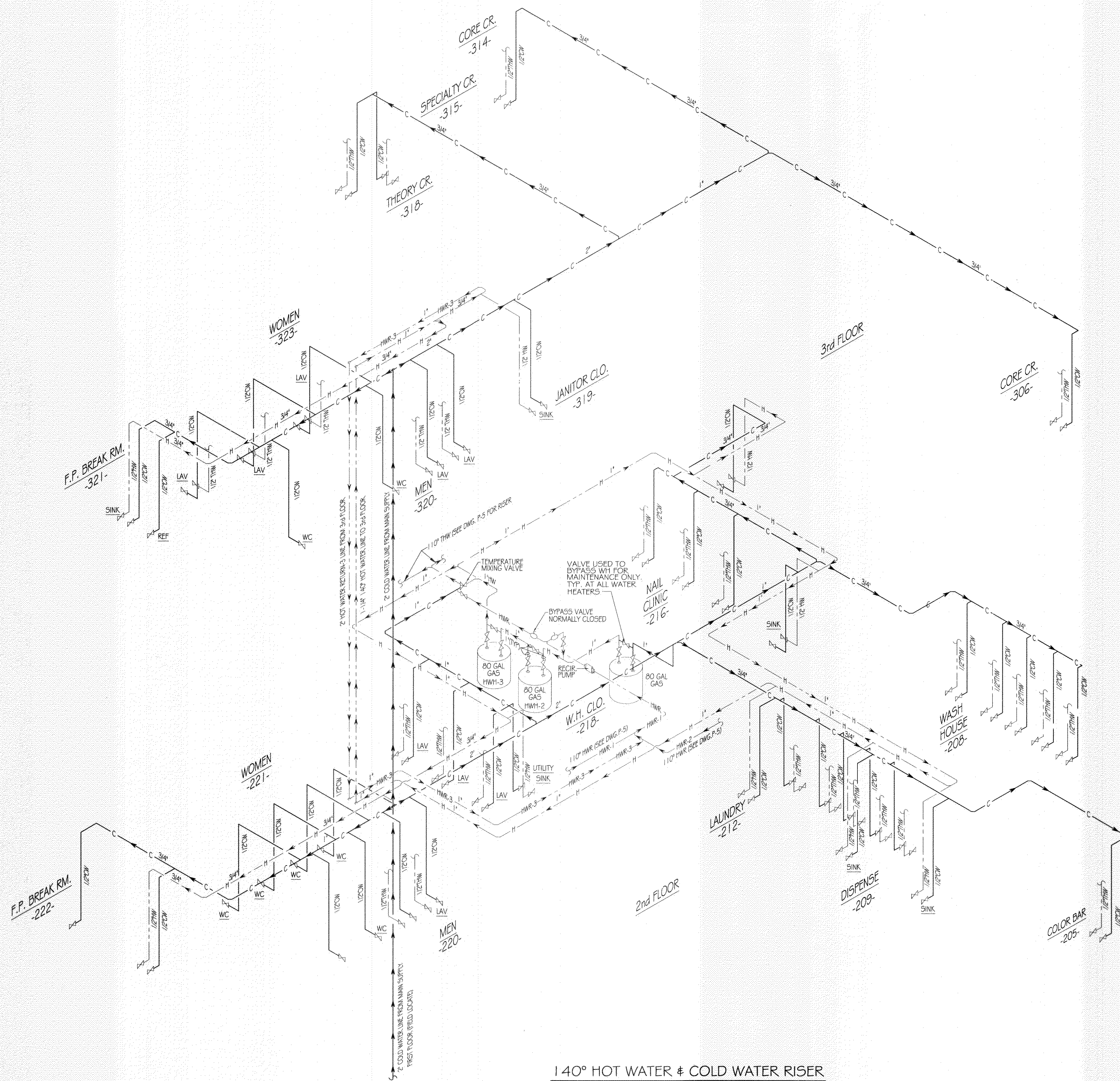

1 40° HOT WATER & COLD WATER RISER

SCALE: N.T.S.

(SEE DWG. P-5 FOR 110° TEMP. HOT WATER RISER)

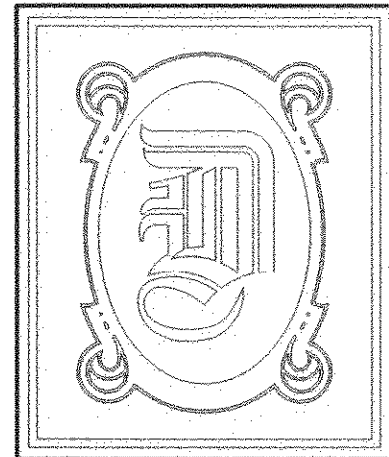

DAMMON
ENGINEERING, INC.

CHIEF ENGINEER
EMMETT
DAMMON, P.E.

CHIEF ARCHITECT
ROBERT
WILTSE

1095 FLORIDA AVENUE
SLIDELL, LA. 70458
OFFICE: 985-649-5832
FAX: 985-641-5950

WEBSITE:
WWW.DAMMONENGINEERING.COM

EMAIL:
DAMMONENG@Bellsouth.net

ARCHITECTURE

ENGINEERING

STUDIES

PLANNING

INVESTIGATION

EXPERT WITNESS

PAUL MITCHELL
SCHOOL

3321 HESSMER AVE.
METAIRIE, LA
70002

GAS LINE RISER
AND NOTES

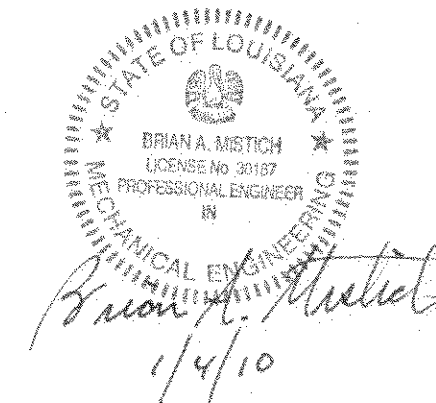

REV:

SCALE: AS NOTED

JOB#: 2051

DATE: 01-04-10

SHEET

P-7

OF

PLUMBING NOTES

1. PROVIDE ALL LABOR, MATERIAL AND EQUIPMENT FOR A COMPLETE OPERATING SYSTEM. THE SYSTEM SHALL INCLUDE HOT AND COLD WATER PIPING, SEWER AND VENT PIPING, INSULATION, WATER HEATER, HANGERS, VALVES, SUPPORTS WITHOUT ANY RESTRICTIONS TO COLUMN. CUT AND PATCH AS REQUIRED TO INSTALL PIPES.
2. ALL WORK AND MATERIAL SHALL CONFORM STRICTLY TO THE LATEST LOCAL, CITY, PARISH, STATE AND NATIONAL GOVERNING CODES.
3. CONTRACTOR IS TO FIELD VERIFY ALL EXISTING UTILITY LOCATIONS, ELEVATIONS AND SIZES PRIOR TO COMMENCING ANY WORK. CONTRACTOR SHALL PAY NECESSARY FEES FOR THE UTILITIES CONNECTIONS.
4. CONTRACTOR IS RESPONSIBLE TO VERIFY THE EXISTING INVERTS AND SET NEW INVERTS OF SEWERAGE AND DRAINAGE PIPES.
5. SEWERAGE LINES 3-INCH AND SMALLER SHALL BE SLOPED $\frac{1}{4}$ " PER FOOT. LINES 4-INCH AND LARGER SHALL BE $\frac{1}{8}$ " PER FOOT.
6. TEST ALL PIPING AT REQUIRED PRESSURE.
7. ALL PLUMBING SHALL BE CLOSELY COORDINATED WITH STRUCTURAL SYSTEM, MECHANICAL SYSTEM AND ELECTRICAL TO INSURE NO TRADES WILL CONFLICT WITH EACH OTHER.
8. DO NOT SCALE DRAWINGS. SEE ARCHITECTURAL DRAWINGS FOR EXACT LOCATIONS OF DOORS, WINDOWS, WALLS, FIXTURES, ETC.
9. ALL WATER MAINS AND PIPING NOT SHOWN FOR CLARITY. FIELD VERIFIED ALL LOCATIONS.
10. DOMESTIC HOT AND COLD WATER PIPING AND FITTINGS UNDER SLAB SHALL BE ASTM B88 COPPER WATER TUBE, TYPE K SOFT ANNEALED. NO JOINTS SHALL BE ALLOWED UNDER THE SLAB.
11. DOMESTIC WATER PIPING AND FITTINGS ABOVE THE SLAB SHALL BE ASTM B88 COPPER WATER TUBE, TYPE L HARD DRAWN WITH COPPER PRESSURE TYPE FITTINGS, ANSI B16.22. THE JOINTS SHALL BE SOLDERED TYPING USING ASTM B32, ALLOY GRADE 95A (95-5) SOLDER.
12. SOIL, WASTE, VENT PIPING AND FITTINGS ABOVE THE SLAB SHALL BE SERVICE WEIGHT CAST IRON PIPE WITH BELL AND SPIGOT ENDS AND ONE PIECE NEOPRENE INSERT TYPE GASKET. USE PVC SCHEDULE 40 OR ABS DWV PIPES AND FITTINGS WHERE PERMITTED BY CODE.
13. ALL WATER PIPING AND FITTINGS ABOVE THE FLOOR SHALL BE INSULATED WITH $\frac{1}{2}$ " THICK FIBERGLASS INSULATION AND JACKET.
14. ALL ELECTRICAL, MECHANICAL AND PLUMBING PENETRATING FIRE PARTITIONS SHALL BE FIRE CAULKED. (PENETRATIONS THROUGH RATED CONSTRUCTION SHALL BE SEALED WITH A MATERIAL CAPABLE OF PREVENTING THE PASSAGE OF FLAMES AND HOT GASES WHEN TESTED IN ACCORDANCE WITH ASTM-E814.)
15. ALL PLUMBING LINES SHOWN ARE DIAGRAMMATIC.

NOTE:
ALL GAS PIPING IS SIZED FOR A LOW PRESSURE SYSTEM. (0.5psig OR LESS AND A PRESSURE DROP OF 0.5in. OF WATER.)

EQUIPMENT	BTUH INPUT
WATER HEATER - 1	125,000
WATER HEATER - 2	125,000
WATER HEATER - 3	125,000
RTU-1	204,00
RTU-2	180,000
RTU-3	228,000
RTU-4	72,000
RTU-8	30,000
RTU-9	84,000
RTU-12	36,000
RTU-13	36,000
TOTAL USAGE	1,245,000
APPROX. DISTANCE FROM REGULATOR TO FARTHEST TAKE OFF 125'	
GAS TYPE:	NATURAL GAS

PLUMBING FIXTURE SCHEDULE							
MARK	DESCRIPTION	TYPE	ROUGH-IN SIZES				NOTES
			WASTE	VENT	CW	HW	
WC	WATER CLOSET	VALVE	4"	4"	1/2"	-	3
LAV	LAVATORY	WALL HUNG	2"	2"	1/2"	1/2"	1, 2, 3
F.D.	FLOOR DRAIN	-	2"	2"	1/2"	-	4
KS	KITCHEN	-	2"	2"	1/2"	1/2"	-
3 COMP SINK	3 COMP SINK	-	2"	2"	1/2"	1/2"	-
REF	REFRIGERATOR	-	2"	2"	1/2"	-	-
WASH	WASHING MACHINE	-	2"	2"	1/2"	1/2"	-
AHU COND	AIR HANDLING UNIT	-	2"	2"	-	-	-

NOTES:

1. INSULATE PIPING FOR HANDICAP FIXTURE.
2. PROVIDE CHAIR CARRIER FOR WALL HUNG FIXTURE.
3. H.C. - HANDICAP FIXTURE WHERE APPLICABLE
4. INSTALL CONTINUOUS DRIP VALVE ON ALL FLOOR DRAINS.

REVISION FOR
STATE OF LOUISIANA
AS PER REVISION LETTER
BY: [Signature]
375133

GAS LINE RISER

SCALE: N.T.S.

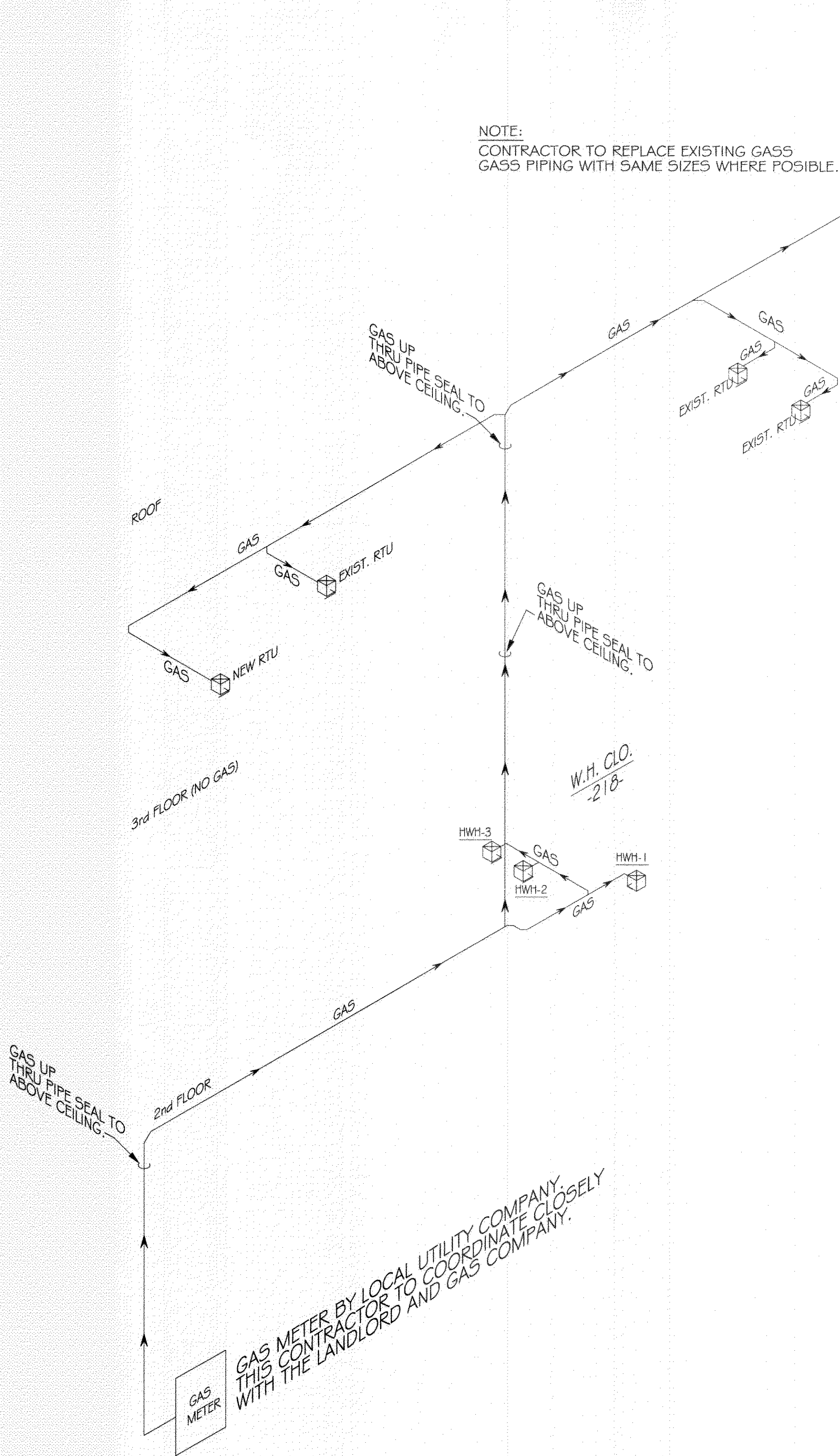

NOTE:
CONTRACTOR TO REPLACE EXISTING GAS
GAS PIPING WITH SAME SIZES WHERE POSSIBLE.

NOTE:
ALL GAS PIPING IS SIZED FOR A LOW PRESSURE SYSTEM. (0.5psig OR LESS AND A PRESSURE DROP OF 0.5in. OF WATER.)

GAS METER BY LOCAL UTILITY COMPANY.
THIS CONTRACTOR TO COORDINATE CLOSELY
WITH THE LANDLORD AND GAS COMPANY.

TENANT
IMPROVEMENT



PAUL MITCHELL PARTNER SCHOOL
3321 HESSMER AVENUE
METAIRIE, LA 70002

PROJECT DATA

PROJECT ADDRESS: 3321 HESSMER AVENUE
METAIRIE, LA 70002

APPLICABLE BUILDING CODE: IBC 2006
APPLICABLE PLUMBING CODE: LSPC 2000
APPLICABLE MECHANICAL CODE: IMC 2006
APPLICABLE ELECTRICAL CODE: NEC 2008S
APPLICABLE FIRE/LIFE SAFETY CODE: NFPC 101,2006
APPLICABLE STRUCTURAL CODE: IBC 2006

ACCESSIBILITY CODE: ADAAG

TENANT AREA: 26,588 SQ. FT.

OCCUPANCY GROUP: B 24,693 SQ. FT.
A-3 1,895 SQ. FT.

TYPE OF CONSTRUCTION: 2/B
NON-SPRINKLERED

PLUMBING CALCULATIONS

OCCUPANT LOADING:
REFER TO SECTION "N" ON CODE SHEET A 004 FOR OCCUPANT COUNT
TOTAL OCCUPANT COUNT: 390 PERSONS

MALES: 150 PERSONS
FEMALES: 240 PERSONS

FIXTURES PROVIDED:	MEN		WOMEN		REQUIRED:
	MEN	WOMEN	MEN	WOMEN	
WC	2	8	WC	4	6
LAV	4	6	LAV	3	4
UR	2		UR	33% = 1.33	
DF	4		DF	1/100=3.90	
SERVICE SINK	1		SS	1	

CONSULTANTS

TENANT / SCHOOL OWNER(S)
MARK AND LISA PALERMO
1113 LAKESHORE BLVD
SLIDELL, LA 70461
markpalermo@charter.net

ARCHITECT OF RECORD
BRADFORD J. DUDLEY
345 THIRD STREET
LAGUNA BEACH, CA 92651
PH (949)376.3076 - FAX (949)376.3078
CONTACT: LAURA HUBBARD
lhubbard@pdfarchitects.com
dfrith@pdfarchitects.com
bdudley@pdfarchitects.com

CONTRACTOR
K.B. KAUFMANN & CO, INC.
3173 TERRACE AVE
SLIDELL, LA 70458
CONTACT: MIKE PALERMO
PH (985) 649.7381
CELL (985) 960.0245
mike_palermo@kbkaufmann.com

MEP ENGINEER
DAMMON ENGINEERING, INC.
1095 FLORIDA AVE.
SLIDELL, LOUISIANA 70458
PH (985)649-5832
CONTACT: CHUCK DAMMON
chuckdammon@yahoo.com

ABBREVIATIONS

AB	ANCHOR BOLT	F.D.C.	FIRE DEPT. CONNECTION	P-LAM	PLASTIC LAMINATE
AC	AIR CONDITIONING	FIN.	FINISH	PG	PAINT GRADE
ACOU	ACOUSTICAL	FIN. SRF.	FINISH SURFACE	PLAS	PLASTER
AD	AREA DRAIN	FOC	FACE OF CONCRETE	PLT	PLATE
ADJ	ADJUSTABLE	FOF	FACE OF FINISH	PR	PAIR
ADJT	ADJACENT	FP	FIRE PROOF	RAD	RADIUS
AL	ALUMINUM	FT	FOOT	RD	ROOF DRAIN
ALT	ALTERNATE	FTG	FOOTING	REG	REGISTER
APPROX	APPROXIMATE			REQ	REQUIRED
ARCH	ARCHITECT	GA	GAUGE	REV	REVISED
ASB	ASBESTOS	GI	GALVANIZED	RM	ROOM
ASP	ASPHALT	G.I.	GALVANIZED IRON	RO	ROUGH
ASBO	AS SELECTED BY OWNER	GL	GLASS	R.O.	ROUGH OPENING
		GC	GENERAL CONTRACTOR	RWD	REDWOOD
		GYP	GYPSON		
BD	BOARD			SCH	SCHEDULE
BUILD	BUILDING	HB	HOSE BIB	SECT	SECTION
BL	BLOCK	HC	HOLLOW CORE	SIM	SIMILAR
BM	BEAM	HDWR	HARDWARE	STD	STANDARD
BOT	BOTTOM	HM	HOLLOW METAL	STL	STEEL
BRK	BRACKET	HORIZ.	HORIZONTAL	STR	STRUCTURAL
		HWD	HARDWOOD	SUSP	SUSPENDED
CA	CAULKING	HT	HEIGHT		
CAB	CABINET	HVAC	HEATING VENTING AC	TC	TOP OF CURB
CB	CATCH BASIN			TEL	TELEPHONE
CEM	CEMENT MASONRY UNIT	ID	INSIDE DIMENSION	TEMP	TEMPORARY
CER	CERAMIC	IN	INCHES	T&G	TONGUE AND GROOVE
C.I.	CAST IRON	INSUL	INSULATION	TW	TOP OF WALL
CL	CENTER LINE	INT	INTERIOR	TYP	TYPICAL
CLG	CEILING	INV	INVERT		
CLOS	CLOSET			VERT	VERTICAL
CLR	CLEAR	JT	JOINT	VTR	VENT THRU ROOF
CM	CEMENT			VT	VINYL TILE
COL	COLUMN	KIT	KITCHEN		
CONC	CONCRETE			WC	WATER CLOSET
COND	CONDITION	LAM	LAMINATED	WD	WOOD
CONN	CONNECTION	LAV	LAVATORY	WH	WATER HEATER
CONST	CONSTRUCTION	LG	LONG	WI	WROUGH IRON
CONT	CONTINUOUS	LIN. FT.	LINEAR FOOT	WS	WEATHER STRIP
CONTR	CONTRACTOR	LINOL	LINOLEUM	WT	WEIGHT
COR	CORRIDOR	LT	LIGHT	WWM	WELDED WIRE MESH
CT	CENTER				
CTSK	COUNTERSINK	MAX	MAXIMUM		
		MB	MACHINE BOLT		
DET	DETAIL	MECH	MECHANICAL		
DNI	DIAMETER	MET	METAL		
DF	DRINKING FOUNTAIN	MIN	MINIMUM		
DIM	DIMENSION				
DR	DRAWING	(N)	NEW		
		NAT	NATURAL		
(E)	EXISTING	NIC	NOT IN CONTRACT		
EA	EACH	N.T.S.	NOT TO SCALE		
ELEC	ELECTRICAL				
ELEV	ELEVATION	O.C.	ON CENTER		
EQUIP	EQUIPMENT	OD	OUTSIDE DIMENSION		
EXIST.	EXISTING	OH	OVERHEAD		
EXP. JT.	EXPANSION JOINT	OPG	OPENING		
EXT.	EXTERIOR				
EQ.	EQUAL				

SHEET INDEX

ARCHITECTURAL	
A 001	COVER SHEET
A 002	GENERAL NOTES
A 003	MEP GUIDELINES / AUDIO-VIDEO GUIDELINES
A 004	EMERGENCY EGRESS NOTES & PLAN
D 101	FIRST FLOOR DEMO PLAN
D 102	SECOND FLOOR DEMO PLAN
D 103	THIRD FLOOR DEMO PLAN
D 223	THIRD FLOOR REFLECTED CEILING DEMO PLAN
A 101	FIRST FLOOR PLAN
A 101a	FIRST FLOOR KEYNOTE PLAN
A 102	SECOND FLOOR PLAN
A 102a	SECOND FLOOR KEYNOTE PLAN
A 103	THIRD FLOOR PLAN
A 103a	THIRD FLOOR KEYNOTE PLAN
A 104	FINISH SCHEDULE, CONCRETE FLOOR NOTES
A 201	FIRST FLOOR POWER PLAN
A 202	SECOND FLOOR POWER PLAN
A 203	THIRD FLOOR POWER PLAN
A 221	FIRST FLOOR REFLECTED CEILING PLAN
A 222	SECOND FLOOR REFLECTED CEILING PLAN
A 223	THIRD FLOOR REFLECTED CEILING PLAN
A 224	LIGHT FIXTURE SCHEDULE
A 401	ENLARGED RESTROOM - PLAN & ELEVATIONS
A 402	ENLARGED RESTROOM - PLAN & ELEVATIONS
A 501	DOOR SCHEDULE / HARDWARE/ SIGNAGE.
A 502	DOOR TYPES / FRAME DETAILS/ FRAME TYPES / STOREFRONT SCHEDULE
A 601	PARTITION TYPES/ CEILING TYPES
A 602	MILLWORK DETAILS
A 603	PLATFORM DETAILS
A 701	EXTERIOR ELEVATIONS
A 702	EXTERIOR STOREFRONT SCHEDULE

ARCHITECTS OF RECORD:

BRADFORD J. DUDLEY
345 THIRD STREET
LAGUNA BEACH, CALIFORNIA 92651
T: 949.376.3076 F: 949.376.3078



METAIRIE, LA

3321 HESSMER AVENUE
METAIRIE, LA 70002

CLIENT:

MARK AND LISA PALERMO

PROFESSIONAL SEAL:

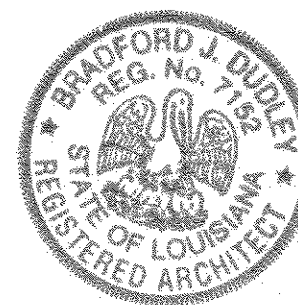

SIGNATURE: [Signature] DATE: 12-24-2009

SUBMISSION	DATE
CONCEPT PLAN	12.01.09
CONSULTANT COORDINATION	12.14.09
PERMIT ISSUE SET	12.30.09

PROJECT NO: 0921

SCALE: NTS

COVER
SHEET

A 001

VICINITY MAP

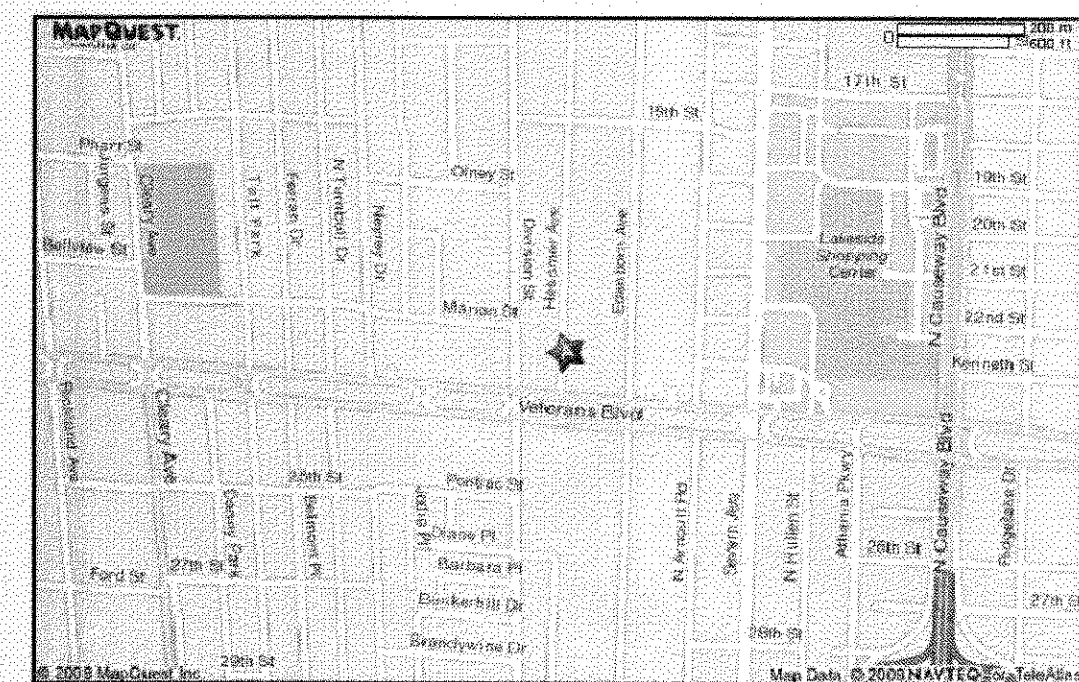

KEY PLAN - TENANT SPACE

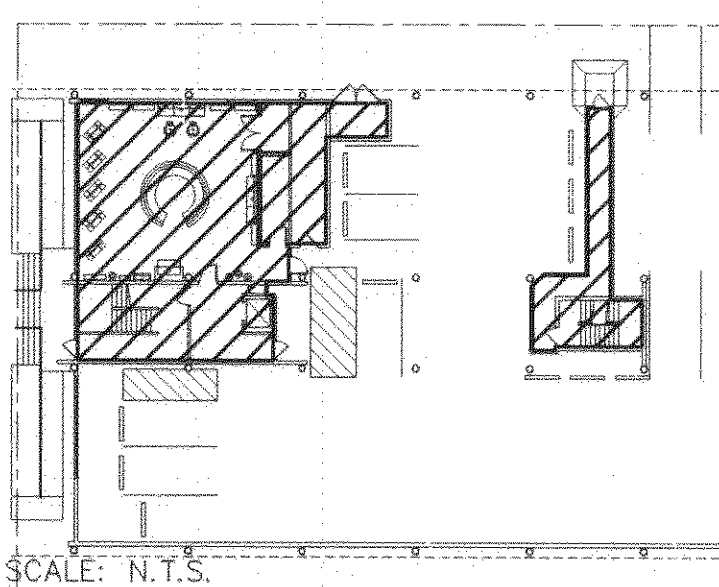

FIRST FLOOR PLAN

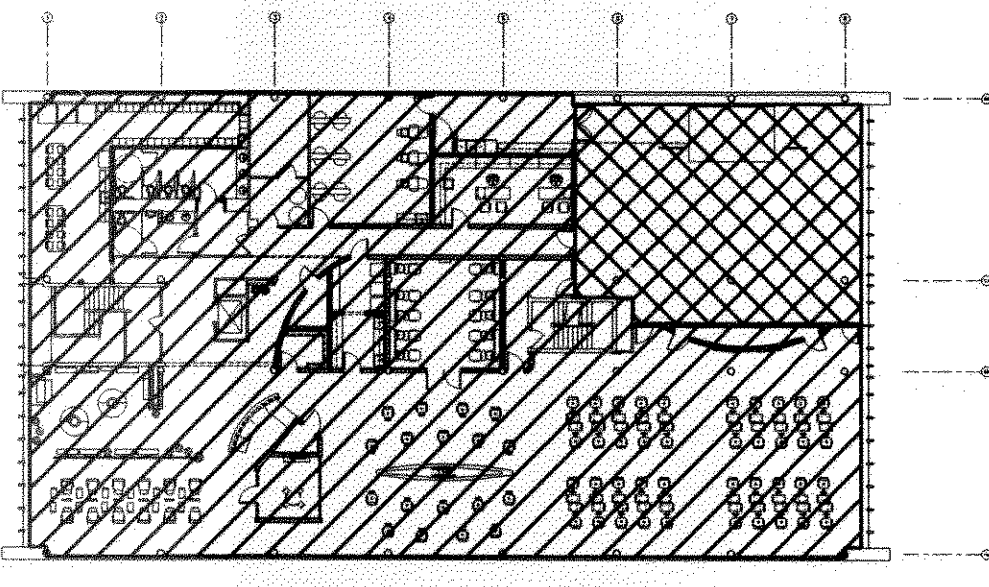

SECOND FLOOR PLAN
SCALE: N.T.S.

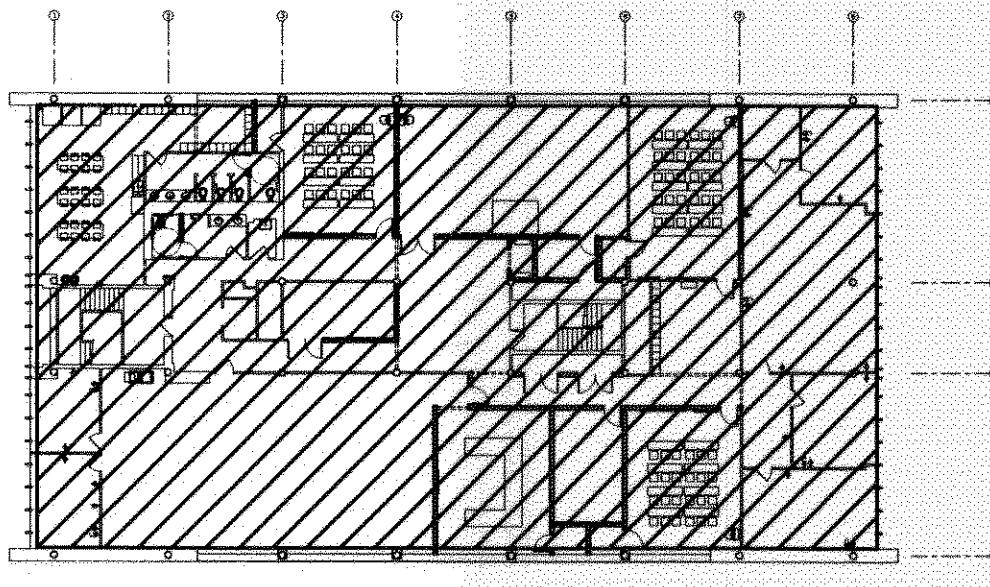

THIRD FLOOR PLAN
SCALE: N.T.S.

ADJACENT TENANT SPACES

USE: BUSINESS

USE: A-3



PERMIT ISSUE SET: 12.30.09

GENERAL NOTES :

A) SUBSTITUTIONS AND QUALIFICATIONS:

1) ALL PRICING SHALL BE BASED ON THE CONSTRUCTION DOCUMENTS WITHOUT SUBSTITUTION OR ALTERATION. HOWEVER, THE GENERAL CONTRACTOR MAY OFFER PRODUCT OR CONSTRUCTION METHOD SUBSTITUTIONS WHEREVER SUBSTANTIAL SAVINGS MAY BE AVAILABLE TO THE OWNER. THE GENERAL CONTRACTOR SHALL CALL OUT AND CLEARLY IDENTIFY PROPOSED SUBSTITUTIONS. PROPOSED SUBSTITUTIONS SHALL BE REVIEWED BY THE OWNER AND ARCHITECT AND HE/SHE SHALL HAVE FINAL AUTHORITY TO ACCEPT OR REJECT SUBSTITUTIONS AS "EQUAL" TO THE SPECIFIED ITEM OR ASSEMBLY. ANY QUALIFICATIONS TO THE BID PROPOSING ALTERNATIVE SYSTEMS, MATERIALS, METHODS, ETC., (WHICH IN THE GENERAL CONTRACTORS OPINION REDUCE THE TOTAL COST OF THE JOB) SHALL BE OUTLINED AND ATTACHED TO THE BID FOR REVIEW BY THE ARCHITECT AND TENANT. IF THE GENERAL CONTRACTOR DOES NOT IDENTIFY AND RECEIVE OWNER APPROVAL FOR SUBSTITUTIONS, THEN THE OWNER RETAINS THE RIGHT TO DEMAND THAT THE PRODUCTS OR CONSTRUCTION METHOD ORIGINALLY SPECIFIED BE INSTALLED WITHOUT ADDITIONAL EXPENSE TO THE TENANT.

2) PRIOR TO STARTING WORK, THE GENERAL CONTRACTOR AND APPROPRIATE SUBCONTRACTORS SHALL THOROUGHLY EXAMINE THE SITE AND THE CONSTRUCTION DOCUMENTS TO ENSURE THEIR KNOWLEDGE OF ALL RELEVANT FIELD CONDITIONS AND REQUIREMENTS AFFECTING THE WORK. NO CLAIM FOR EXTRA COMPENSATION WILL BE ALLOWED FOR THE GENERAL CONTRACTOR'S OR SUBCONTRACTOR'S FAILURE TO COMPLY WITH THE REQUIREMENT.

B) GENERAL REQUIREMENTS:

1) CONTRACTOR SHALL PERFORM NO PORTION OF THE WORK AT ANYTIME WITHOUT APPROVED CONTRACT DOCUMENTS.

2) THE CONTRACT DOCUMENTS ARE INSTRUMENTS OF SERVICE AND SHALL REMAIN THE PROPERTY OF PDF ARCHITECTS, WHETHER THE PROJECT FOR WHICH THEY ARE PREPARED IS EXECUTED OR NOT. THE CONTRACT DOCUMENTS SHALL NOT BE USED BY OWNER, TENANT OR OTHERS FOR ALTERNATE OR FUTURE PROJECTS OR EXTENSIONS TO THE PROJECT, NOR ARE THEY TO BE MODIFIED IN ANY MANNER WHATSOEVER EXCEPT BY AN AGREEMENT IN WRITING FROM POWELL DUDLEY FRITH ARCHITECTS.

3) IT IS THE INTENT AND MEANING OF THE CONTRACT DOCUMENTS THAT THE CONTRACTOR SHALL PROVIDE AN INSTALLATION THAT IS COMPLETE AND ALL ITEMS AND APPURTENANCES NECESSARY, REASONABLY INCIDENTAL, OR CUSTOMARILY INCLUDED EVEN THOUGH EACH AND EVERY ITEM IS NOT SPECIFICALLY CALLED OUT OR SHOW.

4) CONTRACTOR SHALL COORDINATE ALL ARCHITECTURAL, MECHANICAL, TELEPHONE, ELECTRICAL INCLUDING LIGHTING AND PLUMBING TO ENSURE THAT REQUIRED CLEARANCES FOR INSTALLATION AND MAINTENANCE OF ALL EQUIPMENT IS REQUIRED.

5) DO NOT SCALE DRAWINGS, WRITTEN DIMENSIONS AND ALIGNMENTS SHALL GOVERN. THE GENERAL CONTRACTOR SHALL VERIFY ALL DIMENSIONS IN THE FIELD AND SHALL BE RESPONSIBLE FOR THEIR CORRECTNESS. NO EXTRA CHARGE OR COMPENSATION SHALL BE ALLOWED BECAUSE OF DIFFERENCES BETWEEN ACTUAL DIMENSIONS AND THOSE INDICATED ON THE DRAWINGS, UNLESS THEY CONTRIBUTE TO A CHANGE IN THE SCOPE OF THE WORK. ANY DIFFERENCES WHICH MAY BE FOUND SHALL BE SUBMITTED TO THE ARCHITECT FOR DECISION PRIOR TO PROCEEDING WITH THE WORK. HORIZONTAL DIMENSIONS INDICATED ARE TO/FROM FINISHED FACE OF WALL UNLESS NOTED OTHERWISE. VERTICAL DIMENSIONS ARE FROM FINISHED FLOOR UNLESS OTHERWISE. DIMENSIONS ARE NOT ADJUSTABLE WITHOUT APPROVAL OF ARCHITECT UNLESS NOTED.

6) CONTRACTOR IS RESPONSIBLE FOR ALL PERMITS AND FEES. AS REQUIRED BY TENANT.

7) THE GENERAL CONTRACTOR SHALL ALSO PROVIDE A SCHEDULE OF REQUIRED SHOP DRAWINGS AND SUBMITTALS TO THE ARCHITECT AND TENANT. SHOP DRAWINGS SHALL BE SUBMITTED TO THE ARCHITECT WITH TWO (2) SETS OF PRINTS. THE GENERAL CONTRACTOR SHALL PROVIDE MANUFACTURER'S CUTSHEETS AND/OR SHOP DRAWINGS FOR THE ARCHITECTS REVIEW AND APPROVAL INCLUDING BUT NOT LIMITED TO THE FOLLOWING: SHOP FABRICATED MILLWORK, DOORS, FRAMES, HARDWARE, FABRIC CANOPY AND ASSOCIATED STRUCTURE, CARPET SEAMING DIAGRAM, STEEL HANDRAILS/GUARDRAILS, MECHANICAL EQUIPMENT AND DUCTWORK LAYOUT, ROOFING MANUFACTURER, SPECIFICATIONS, DETAILS AND WARRANTY, SPRINKLER LAYOUT, ALUMINUM AND GLASS STOREFRONT, LIGHTING FIXTURES AND PLUMBING FIXTURES.

8) CONTRACTOR WILL APPOINT ONE SPECIFIC INDIVIDUAL FOR LIAISON WITH TENANT REPRESENTATIVE AND ARCHITECT.

9) THE WORK SHALL BE DONE IN ACCORDANCE WITH ALL RULES AND REGULATIONS OF ALL APPLICABLE SAFETY AND BUILDING CODES AS WELL AS THE AMERICANS WITH DISABILITIES ACT (ADA) ACCESSIBLE GUIDELINES. ALL MATERIALS AND SYSTEMS SHALL BE INSTALLED AS PER MANUFACTURER'S RECOMMENDATIONS AND ALL CONSTRUCTION SHALL BE OF INDUSTRIAL STANDARD QUALITY OR BETTER. THE ARCHITECT SHALL BE THE ULTIMATE JUDGE OF QUALITY AS STATED IN AIA DOCUMENT A201, AND SHALL COORDINATE SUCH WITH THE TENANT.

10) THE GENERAL CONTRACTOR SHALL CONTINUOUSLY CHECK ARCHITECTURAL AND STRUCTURAL CLEARANCES FOR ACCESSIBILITY OF EQUIPMENT AND MECHANICAL AND ELECTRICAL SYSTEMS. NO ALLOWANCES OF ANY KIND WILL BE MADE FOR THE CONTRACTOR'S NEGLIGENCE TO FORESEE MEANS OF INSTALLING EQUIPMENT INTO POSITION INSIDE STRUCTURES.

11) THE GENERAL CONTRACTOR SHALL WAIVE "COMMON PRACTICE" AND "COMMON USAGE" AS CONSTRUCTION CRITERIA WHEREVER DETAILS AND CONTRACT DOCUMENTS OF GOVERNING CODES, ORDINANCES, ETC. REQUIRE INCREASED QUANTITY OR BETTER QUALITY THAN COMMON PRACTICE OR COMMON USAGE WOULD REQUIRE.

12) THE GENERAL CONTRACTOR SHALL ORDER AND SCHEDULE DELIVERY OF MATERIALS WITH AMPLIFIED TIME TO AVOID DELAYS IN CONSTRUCTION. IF AN ITEM IS FOUND TO BE UNAVAILABLE OR TO HAVE A LONG LEAD TIME, CONTRACTOR SHALL NOTIFY ARCHITECT IMMEDIATELY AND MAY BE ASKED TO MAKE RECOMMENDATIONS FOR EQUAL MATERIALS THAT WOULD BE AVAILABLE IN THE SCHEDULED TIME FRAME NECESSARY TO COMPLETE THE PROJECT ON SCHEDULE AND BUDGET.

13) CONTRACTOR IS RESPONSIBLE FOR RECEIVING AND ON-SITE STORAGE OF ALL SOFT-GOODS (SMALLWARES, ETC.) DURING REGULAR CONSTRUCTION HOURS.

14) GENERAL CONTRACTOR SHALL NOTIFY THE TENANT IN WRITING OF ANY DEFICIENCIES IN BASE BUILDING WORK PRIOR TO THE COMMENCEMENT OF THE WORK. ANY UNREPORTED DEFICIENCIES WILL BECOME THE RESPONSIBILITY OF THE CONTRACTOR TO CORRECT.

15) THE GENERAL CONTRACTOR IS RESPONSIBLE FOR, AND SHALL PROVIDE, PROTECTION FOR ANY EXISTING FINISHES TO REMAIN. THE GENERAL CONTRACTOR SHALL EXERCISE EXTREME CARE AND PRECAUTION DURING CONSTRUCTION OF THE WORK, AND SCHEDULE THE WORK TO MINIMIZE DISTURBANCES TO ADJACENT SPACES AND/OR STRUCTURES AND THEIR OCCUPANTS, PROPERTY, PUBLIC THOROUGHFARES, ETC. THE GENERAL CONTRACTOR SHALL TAKE PRECAUTIONS AND BE RESPONSIBLE FOR THE SAFETY OF ALL BUILDING OCCUPANTS FROM CONSTRUCTION PROCEDURES. THE GENERAL CONTRACTOR SHALL BE RESPONSIBLE FOR ANY OVERTIME COSTS INCURRED THEREBY.

16) ALL DEBRIS SHALL BE REMOVED FROM THE SITE ON A DAILY BASIS, WHEN POSSIBLE. UPON COMPLETION OF THE WORK, REMOVE ALL DEBRIS FROM THE BUILDING CREATED BY WORK PROVIDED UNDER THIS CONTRACT AND LEAVE ALL AREAS CLEAN.

17) THE GENERAL CONTRACTOR SHALL PROVIDE NEW FIRE EXTINGUISHERS, AND ASSOCIATED FRAMING AND DRYWALL FURRING (AS REQUIRED) TO FULLY COMPLY WITH APPLICABLE LOCAL BUILDING CODES. LOCATIONS TO BE COORDINATED IN THE FIELD WITH THE ARCHITECT. THE GENERAL CONTRACTOR SHALL SUBMIT MANUFACTURER PRODUCT DATA FOR APPROVAL. COORDINATE WITH PROJECT MANAGER AND CITY AUTHORITIES.

18) CONTRACTOR SHALL CONTROL NOISE PRODUCING ITEMS (STEREOS) AT ALL TIMES.

19) CONTRACTOR TO INSTALL ALL ARTWORK & DECOR, INCLUDING WALL HUNG PICTURES.

C) MILLWORK NOTES:

1) ALL MILLWORK SHALL BE FABRICATED AND INSTALLED BY A QUALIFIED MILLWORK CONTRACTOR WITH EXPERIENCE IN COMMERCIAL APPLICATIONS, SIMILAR TO THE SCOPE OF THE JOB.

2) CONTRACTOR IS RESPONSIBLE FOR PROVIDING ADEQUATE BLOCKING AT THE REQUIRED LOCATIONS FOR ALL WALL MOUNTED SHELVING, TABLES, ETC. NO EXTRA FEES WILL BE ENTERTAINED FOR LACK OF COORDINATION.

3) THE CONTRACTOR SHALL SUBMIT SHOP DRAWINGS AND HARDWARE CATALOGUE CUTS OF ALL MILLWORK AND HARDWARE FOR REVIEW BY THE ARCHITECT AND IN ACCORDANCE WITH CONSTRUCTION DOCUMENTS. SHOP DRAWINGS SHALL BE AT A LARGE SCALE, SUFFICIENT TO INDICATE TO THE ARCHITECT THE METHOD AND MEANS OF CONSTRUCTION, INCLUDING JOINT LOCATIONS AND DETAILS. FABRICATION OF MILLWORK SHALL NOT PROCEED UNTIL SHOP DRAWINGS HAVE BEEN APPROVED BY THE ARCHITECT. SHOP DRAWINGS SHALL BE SUBMITTED WITH TWO (2) SETS OF PRINTS.

4) THE METHOD OF MANUFACTURING, FABRICATING AND INSTALLING MILLWORK, EQUIPMENT, AND ITS STRUCTURAL COMPONENTS DEFINED IN THE CONTRACT DOCUMENTS IS REPRESENTATIVE AND INDICATE DESIGN INTENT ONLY. IF THE MATERIALS, DETAILS OR DIMENSIONAL PROPERTIES ARE AT VARIANCE WITH THE GENERAL CONTRACTOR'S OR MANUFACTURER'S RECOMMENDATIONS, ALTERNATE DETAILS WILL BE CONSIDERED FOR REVIEW BY THE ARCHITECT. IT IS THE RESPONSIBILITY OF THE GENERAL CONTRACTOR TO GUARANTEE THAT THE MILLWORK AND EQUIPMENT WILL HAVE PROPER SUPPORT, STABILITY AND FAULT-FREE PERFORMANCE. ALL WORK SHALL CONFORM TO AMERICAN WOODWORKING INSTITUTE (AWI) STANDARDS FOR PREMIUM CONSTRUCTION. ANY SUBSTITUTIONS MUST BE SUBMITTED TO THE ARCHITECT REVIEW AND APPROVAL.

5) IT IS THE RESPONSIBILITY OF THE GENERAL CONTRACTOR TO OBTAIN ACCURATE FIELD MEASUREMENTS AND TO VERIFY DIMENSIONS AND TO PROVIDE SHOP DRAWINGS TO ENSURE AN ACCURATE FIT.

6) ONLY EXPOSED HARDWARE IS SPECIFIED IN THIS DOCUMENT. THE GENERAL CONTRACTOR SHALL SUPPLY ALL OTHER NECESSARY HARDWARE TO COMPLETE THE WORK. ALL UNSPECIFIED HARDWARE SHALL BE OF THE HIGHEST QUALITY AND DURABILITY. THE GENERAL CONTRACTOR SHALL PROVIDE CATALOGUE CUTS OF ALL HARDWARE FOR REVIEW BY THE ARCHITECT.

7) WOOD CABINETS, COUNTERTOPS, TRIM AND RAILS ARE TO COMPLY WITH CURRENT AWI "WOOD CABINET" DIVISIONS AND SECTIONS AND ALL OTHER APPLICABLE AMERICAN WOODWORKING INSTITUTE STANDARD (AWI). ALL LUMBER, PLYWOOD, BLOCKING, ETC. SHALL BE FIRE RETARDANT WHERE REQUIRED BY LOCAL BUILDING CODES, AS INTERPRETED BY THE LOCAL CODE OFFICIAL.

8) INSTALL MILLWORK TO PLUMB, LEVEL, TRUE AND STRAIGHT WITH NO DISTORTIONS. SHIM AS REQUIRED USING CONCEALED SHIMS. PROVIDE ALL REQUIRED BLOCKING AT NEW OR EXISTING CONSTRUCTION FOR INSTALLATION OF MILLWORK. SCRIBE AND CUT MILLWORK TO FIT TIGHTLY ADJOINING WORK, PROVIDE SEALANT AT GAPS. ALL EXPOSED ANCHORS, NAIL HEADS, SCREW HEADS, CHIPS, INDENTATIONS OR IMPERFECTIONS IN WOOD SURFACES TO BE PAINTED SHALL BE FILLED, SANDED, SEALED AND PREPARED FOR PAINTING.

D) DOOR AND MILLWORK NOTES:

1) PROVIDE ALL HARDWARE, DOOR PULLS, HINGES, CLOSERS, ELECTROMAGNETIC DEVICES, WEATHER-STRIPPING ETC. REQUIRED TO PROVIDE A FULL AND COMPLETE INSTALLATION.

2) CONTRACTOR SHALL PROVIDE A HARDWARE SCHEDULE AND CATALOGUE CUTS FOR ALL FINISH HARDWARE FOR APPROVAL BY THE ARCHITECT.

3) ALL KNOBS, PULLS AND LOCKS ARE TO BE PROVIDED BY A SINGLE MANUFACTURER IN MATCHING FINISHES. ALL HINGES AND OTHER MISCELLANEOUS EXPOSED HARDWARE TO BE IN SIMILAR AND COMPLETE FINISHES. TYPICAL FINISH SHALL BE POLISHED CHROME DOOR HARDWARE.

4) PROVIDE THREE (3) HINGES PER DOOR TYPICALLY, UNLESS THE WEIGHT OR SIZE OF THE DOOR REQUIRES ADDITIONAL HINGES.

5) PROVIDE SILENCERS AT ALL METAL FRAME DOORS. PROVIDE WALL OR FLOOR MOUNTED DOOR STOPS AT ALL DOORS. (INSURE ADEQUATE BLOCKING FOR WALL MOUNTED STOPS.) SUBMIT TO ARCHITECT FOR APPROVAL. PROVIDE NON-REMOVABLE HINGES AT REAR DOORS.

E) PARTITIONS:

1) ALL DRYWALL WORK SHALL BE DONE BY A QUALIFIED INSTALLER WITH EXPERIENCE IN COMMERCIAL APPLICATIONS SIMILAR IN SCOPE TO THIS JOB. ALL PARTITIONS ARE DIMENSIONED FROM FINISHED FACE OF GYPSUM WALL BOARD TO FINISHED FACE, UNLESS OTHERWISE NOTED.

2) AT ALL NON-RATED PARTITIONS AND CEILINGS, GYPSUM WALL BOARD SHALL BE 5/8" THICK, ASTM C-36. ALL PARTITIONS, CORNER TRIM, EDGE TRIM AND JOINTS TO EXISTING DRYWALL SURFACES SHALL BE TAPED BEDDED IN JOINT COMPOUND AND SANDED SMOOTH WITH NO VISIBLE JOINTS. GALVANIZED METAL BEAD SHALL BE USED AT ALL EXPOSED CORNERS, EDGES AND REVEALS.

3) PROVIDE ACOUSTICAL BATT INSULATION AND ACOUSTICAL SEALANT AT ALL ACOUSTICAL PARTITIONS. INSTALL AS PER MANUFACTURER'S INSTRUCTIONS AND SET METAL RUNNERS IN A BEAD OF SEALANT.

4) ALL PARTITIONS AND DOOR JAMBS SHALL BE BRACED TO THE UNDERSIDE OF THE STRUCTURE ABOVE. ALL WOOD BLOCKING TO BE FIRE-RESISTANT TREATED WHERE REQUIRED.

5) ALL WALL LOCATIONS TO BE FULLY CHALKED-OUT ON THE SLAB (INCLUDING DOOR LOCATIONS) AND APPROVED BY THE ARCHITECT OR OWNER BEFORE PROCEEDING WITH WALL CONSTRUCTION.

6) ALL WALL, FLOOR, CEILING PENETRATIONS TO BE PACKED WITH ROCK WOOL AND COVERED WITH STEEL PLATES.

F) CEILINGS:

1) INSTALL SUSPENSION SYSTEMS TO COMPLY WITH ASTM C636, WITH HANGERS SUPPORTED ONLY FROM BUILDING STRUCTURAL MEMBERS. LOCATE HANGERS NOT LESS THAN 6" FROM EACH END AND SPACED 4'-0" ALONG EACH CARRYING MEMBER, UNLESS OTHERWISE INDICATED, LEVELING TO TOLERANCE OF 1/8" IN 12'-0" NON-ACCUMULATIVE.

G) FLOOR FINISH:

1) EXISTING INTERIOR CONCRETE FLOOR SURFACES TO REMAIN SHALL BE THOROUGHLY CLEANED, REPAIRED, AND SEALED AS PER FLOOR COVERING MANUFACTURER REQUIREMENTS.

2) VINYL BASE SHALL BE 4" HIGH, 1/8" THICK, COVE BASE EXCEPT WHERE INDICATED OTHERWISE. USE ROLL GOODS ONLY FOR VINYL BASE. COLOR TO BE SELECTED BY ARCHITECT. ALL SEAMS TO OCCUR AT INSIDE CORNERS.

3) SAMPLE OF CONCRETE FINISH SHALL BE SUBMITTED TO THE ARCHITECT FOR APPROVAL PRIOR TO ORDERING MATERIAL.

H) PAINT AND WALL FINISH:

1) ALL SURFACES TO BE PAINTED ARE TO BE PREPARED FOR PRIMING IN ACCORDANCE WITH THE MANUFACTURER'S RECOMMENDATIONS.

2) ALL PREVIOUSLY UNPAINTED SURFACES SHALL RECEIVE ONE (1) PRIME AND TWO (2) FINISH COATS. ALL PREVIOUSLY PAINTED SURFACES SHALL RECEIVE A MINIMUM OF TWO (2) COATS OR NUMBER OF COATS AS REQUIRED TO COMPLETELY COVER PREVIOUSLY PAINTED SURFACE.

I) ENGINEERING:

1) SPRINKLER HEADS SHALL BE RECESSED IN CEILING GRID. ALL SPRINKLER HEADS SHALL BE LOCATED IN CENTER OF CEILING TILES WHERE APPLICABLE.

2) THE GENERAL CONTRACTOR SHALL SUBMIT A REFLECTED CEILING PLAN WITH ALL SPRINKLER HEAD LOCATIONS FOR REVIEW AND APPROVAL BY ARCHITECT AND BUILDING OWNER PRIOR TO SUBMITTAL FOR PERMIT. THE GENERAL CONTRACTOR SHALL PROVIDE AND INSTALL ANY ADDITIONAL SPRINKLER HEADS AS REQUIRED BY THE FIRE MARSHALL. THE GENERAL CONTRACTOR SHALL COORDINATE WITH THE ARCHITECT REGARDING THE LOCATION OF ANY ADDITIONAL SPRINKLER HEADS.

3) ANY DISCREPANCIES OR CONFLICTS BETWEEN ARCHITECTURAL AND ENGINEERING DOCUMENTS LIGHT FIXTURES, SWITCHES, THERMOSTATS, DIFFUSERS, ETC.), MILLWORK AND/OR FIELD CONDITIONS SHALL BE CLARIFIED WITH THE ARCHITECT BEFORE INITIATING WORK.

4) ALL ELECTRICAL RECEPTACLES SHALL BE 1'-6" AFF UNLESS NOTED OTHERWISE. RECEPTACLES AND TELEPHONE OUTLETS SHALL NOT BE MOUNTED BACK TO BACK. ALL OUTLETS SHOWN GROUPED TOGETHER SHALL NOT BE MORE THAN 5" APART AND SHALL BE SPACED EQUALLY. ALL SWITCHES SHALL BE LOCATED AT 48" ABOVE FINISHED FLOOR UNLESS NOTED OTHERWISE. SHOULD A CONFLICT OCCUR BETWEEN THE ARCHITECTURAL DRAWINGS AND ANY REQUIREMENTS FOR PROPER FUNCTIONING, IT IS THE RESPONSIBILITY OF THE GENERAL TO CONTRACTOR TO BRING THE CONFLICT TO THE ATTENTION OF THE ARCHITECT, PRIOR TO PROCEEDING WITH THE WORK. OUTLETS WITHIN 6'-0" OF WET AREAS ARE TO BE GROUND FAULT INTERRUPTION CIRCUIT TYPE (GFI).

5) WHERE MULTIPLE WALL SWITCHES OCCUR, SWITCHES ARE TO BE GANGED AND COVERED WITH A SINGLE, CONTINUOUS COVER PLATE. COVER PLATES SHALL NOT BE CUT AND BUTTED TOGETHER.

6) THE HVAC SYSTEM SHALL BE INSTALLED NEW, OR MODIFIED, AS REQUIRED TO MEET THE TENANT'S REQUIREMENTS BASED ON EQUIPMENT LOADS, FUNCTION AND TYPE OF SPACE.

7) ALL COVER PLATE MATERIAL/FINISH TO BE WHITE UNLESS OTHERWISE NOTED.
8) ALL COVER PLATES AT WADSWORTH CUTTING STATIONS TO BE STAINLESS STEEL.

J) DEMOLITION:

1) IF UPON COMMENCEMENT OF DEMOLITION WORK HAZARDOUS MATERIALS ARE ENCOUNTERED, REPORT SUCH DISCOVERY TO THE OWNER'S AGENT FOR DIRECTION.

2) EXTENT OF SELECTIVE DEMOLITION WORK IS INDICATED ON DRAWINGS. DEMOLITION REQUIRES THE SELECTIVE REMOVAL AND SUBSEQUENT OFFSITE DISPOSAL OF THE FOLLOWING:

REMOVAL OF INTERIOR PARTITIONS AS INDICATED ON DRAWINGS. REMOVAL OF DOORS AND FRAMES AS INDICATED ON DRAWINGS. RELOCATION OF PIPES, CONDUITS, DUCTS, OTHER MECHANICAL AND ELECTRICAL WORK ARE SPECIFIED BY RESPECTIVE TRADES.

3) OWNER TENANT AND ARCHITECT ASSUME NO RESPONSIBILITY FOR ACTUAL CONDITION OF ITEMS OR STRUCTURES TO BE DEMOLISHED.

4) ITEMS INDICATED TO BE REMOVED BUT OF SALVAGEABLE VALUE TO CONTRACTOR. TENANT OR OWNER MAY BE REMOVED FROM STRUCTURE AS WORK PROGRESSES. CONTRACTOR TO VERIFY WITH THE ARCHITECT THE REUSE OR SALVAGE VALUE OF DEMOLISHED MATERIAL. SORT SALVAGED ITEMS FROM SITE AS THEY ARE REMOVE.

5) STORAGE OR SALE OF REMOVED ITEMS ON SITE WILL NOT BE PERMITTED.

6) PROVIDE TEMPORARY BARRICADES AND OTHER FORMS OF PROTECTION AS REQUIRED TO PROTECT OWNER'S PERSONNEL AND GENERAL PUBLIC FROM INJURY DUE TO SELECTIVE DEMOLITION WORK.

7) PROVIDE PROTECTIVE MEASURES AS REQUIRED TO ASSURE FREE AND SAFE PASSAGE OF OWNER'S PERSONNEL AND GENERAL PUBLIC FROM INJURY DUE TO AND FROM OCCUPIED PORTIONS OF BUILDING.

8) PROTECT FROM DAMAGE EXISTING FINISH WORK THAT IS TO REMAIN IN PLACE AND BECOMES EXPOSED DURING DEMOLITION OPERATIONS. PROTECT FLOORS WITH SUITABLE COVERINGS. WHEN NECESSARY, CONSTRUCT TEMPORARY DUSTPROOF PARTITIONS WHERE REQUIRED TO SEPARATE AREAS WHERE NOISY OR EXTENSIVE DIRT OR DUST OPERATIONS ARE PERFORMED. EQUIP PARTITIONS WITH DUSTPROOF DOORS AND SECURITY LOCKS IF REQUIRED.

9) PROMPTLY REPAIR DAMAGES CAUSED TO ADJACENT FACILITIES BY DEMOLITION WORK AT NO COST TO OWNER OR TENANT.

10) IF UNANTICIPATED MECHANICAL, ELECTRICAL OR STRUCTURAL ELEMENTS WHICH CONFLICT WITH INTENDED FUNCTION OR DESIGN ARE ENCOUNTERED, INVESTIGATE AND MEASURE BOTH NATURE AND EXTENT OF THE CONFLICT. SUBMIT REPORT TO ARCHITECT OR AS DIRECTED BY ARCHITECT. PENDING RECEIPT OF DIRECTIVE FROM ARCHITECT, REARRANGE SELECTIVE DEMOLITION SCHEDULE AS NECESSARY TO CONTINUE OVERALL JOB PROGRESS WITHOUT DELAY.

11) REMOVE DEBRIS, RUBBISH AND OTHER MATERIALS RESULTING FROM DEMOLITION OPERATIONS FROM BUILDING SITE. TRANSPORT AND LEGALLY DISPOSE OF MATERIALS OFF SITE.

12) UPON COMPLETION OF DEMOLITION WORK, REMOVE TOOLS, EQUIPMENT AND DEMOLISHED MATERIALS FROM SITE. REMOVE PROTECTIONS AND LEAVE INTERIOR AREAS BROOM CLEAN. REPAIR DEMOLITION PERFORMED IN EXCESS OF THAT REQUIRED. RETURN STRUCTURES AND SURFACES TO REMAIN TO CONDITION EXISTING PRIOR TO COMMENCEMENT OF SELECTIVE DEMOLITION WORK. REPAIR ADJACENT CONSTRUCTION OR SURFACES SOILED OR DAMAGED BY DEMOLITION WORK.

K) AUDIO/VISUAL GENERAL REQUIREMENTS:

- PROVIDE CAT 6 CABLE FOR VIDEO SYSTEM
 - 2 CABLES PER DISPLAY DEVICE (SAME FOR HD CAMERA, IF NEEDED)
- TERMINATE CABLES ON BOTH ENDS
 - DISPLAY END - WALL PLATE
 - SERVER END - FLOOR LEVEL WITH 20 EXTRA FEET (R145)
- OUTLET AT EACH DISPLAY
 - DOUBLE GANG - QUAD RECEPTACLE
 - 7" CLEAR BETWEEN QUAD RECEPTACLE AND DATA OUTLET FOR T.V. BRACKET
- AV RACK REQUIREMENTS
 - 4'X4' (FLOOR SPACE)
 - 220 VOLT - 60AMP CIRCUIT AT AV RACK
 - THROUGH FLEXED CONDUIT INTO OUR RACK
 - WILL BE WIRED DIRECTLY INTO OUR EQUIPMENT
- CONDUIT FOR EACH WALL MOUNTED SPEAKER LOCATION (TBD)

ARCHITECTS OF RECORD:

BRADFORD J. DUDLEY
345 THIRD STREET
LAGUNA BEACH, CALIFORNIA 92651
T: 949.376.3076 F: 949.376.3078

PAUL MITCHELL
PARTNER SCHOOL

METAIRIE, LA

3321 HESSMER AVENUE
METAIRIE, LA 70002

CLIENT:

MARK AND LISA PALERMO

PROFESSIONAL SEAL:

BRADFORD J. DUDLEY
REG. NO. 7125
ARCHITECT
STATE OF LOUISIANA
12-24-2009

SUBMISSION	DATE
CONCEPT PLAN	12.01.09
CONSULTANT COORDINATION	12.14.09
PERMIT ISSUE SET	12.30.09

PROJECT NO: 0921

SCALE:

GENERAL
NOTES
REVIEWED FOR
STATE FIRE MARSHAL
AS PER REQUIRED LETTER
BY CITY ENGINEER
375193
A 002

PERMIT ISSUE SET: 12.30.09

PROTOTYPE MEP GUIDELINES:

A) MECHANICAL:

- 1) HVAC UNITS: A CENTRAL CONSTANT VOLUME AIR CONDITIONING SYSTEM SIZED AT APPROXIMATELY 190 FT PER TON SHALL BE PROVIDED FOR THE SALON AREA OF THE FACILITY. A CENTRAL VARIABLE AIR VOLUME (VAV) AIR CONDITIONING SYSTEM SIZED AT APPROXIMATELY 240 FT PER TON SHALL BE PROVIDED FOR THE CLASSROOM AREA OF THE FACILITY. THE APPROXIMATE VALUES SHALL BE ADJUSTED AS REQUIRED WITH SUPPLY AND RETURN AIR DUCT MOUNTED SMOKE DETECTORS, INTERT
- CLASSROOM SYSTEM SHALL UTILIZE LAY-IN TYPE 24" X 24" CEILING SUPPLY DIFFUSERS, AND THE SALON SYSTEM SHALL UTILIZE REGISTERS EXTERNALLY MOUNTED ON EXPOSED SPIRAL ROUND DUCTWORK, TYPICAL.
- 3) VAV TERMINAL UNITS: VAV TERMINAL UNITS WITH ELECTRIC HEATING COILS SHALL BE EQUIPPED WITH INTEGRAL DISCONNECT AND FLOW SAFETY SWITCHES. ELECTRIC HEATING COILS SHALL HAVE A MINIMUM OF TWO STAGES OF OPERATION. VAV TERMINAL CONTROLS SHALL BE DDC TYPE WITH ALL NECESSARY RELAYS AND 120 TO 12V CONTROL TRANSFORMERS.
- a) FAN POWERED VAV TERMINALS: FAN POWERED VAV TERMINALS SHALL BE CONSIDERED FOR PERIMETER AND INTERIOR HEATING WITH INDEPENDENT CONTROL LOGIC AS REQUIRED BY SPECIFIC SITE CONDITIONS.
- 4) OUTDOOR AIR VENTILATION: IT IS RECOMMENDED THAT A DEMAND CONTROLLED VENTILATION UTILIZING CO2 SENSORS BE PROVIDED FOR THE CLASSROOM SYSTEM. IN GENERAL, VENTILATION SHALL BE PROVIDED AT 15 CFM PER PERSON, ASSUMING 50 STUDENTS PER 1,000 FT OR CLASSROOM AREA. THE SALON AREA SHALL BE VENTILATED AT A RATE OF 25 CFM PER PERSON, ASSUMING 25 OCCUPANTS PER 1,000 FT OF SALON AREA.
- 5) CONTROL SYSTEMS: A LOCAL DIRECT DIGITAL CONTROL (DDC) SYSTEM SHALL BE PROVIDED FOR THE CLASSROOM AIR CONDITIONING SYSTEM TO INCORPORATE AND COORDINATE ALL AIR SYSTEM FUNCTIONS AND VAV TERMINAL FUNCTIONS AT A LOCAL PANEL IN A UTILITY OR MECHANICAL ROOM. THE PANEL SHALL HAVE A DIGITAL TOUCHPAD TYPE USER INTERFACE FOR VIEWING ALARMS AND SETTING SPACE SHALL SET-POINTS AND OCCUPANCY SCHEDULES. THE CONSTANT VOLUME SALON AIR SYSTEM SHALL OPERATE IN CONJUNCTION WITH A SPACE MOUNTED 7 DAY PROGRAMMABLE THERMOSTAT.
- 6) EXHAUST SYSTEMS: AN EXHAUST SYSTEM SHALL BE PROVIDED FOR THE SCHOOLS RESTROOMS, STUDENT LOUNGE/PANTRY AREA, DISPENSARY AREA, AND ELECTRICAL ROOM SIZED TO EXHAUST APPROXIMATELY 1,500 CFM. A SEPARATE OVER-TEMPERATURE EXHAUST SYSTEM SHALL BE PROVIDED FOR THE LAND/NETWORK ROOM AND INTERLOCKED TO A SPACE THERMOSTAT TO EXHAUST HEAT INTO THE CEILING PLENUM DURING OFF HOURS.
- 7) SMOKE CONTROL SYSTEMS: PROVIDE SMOKE CONTROL / EVACUATION SYSTEMS AS PER THE APPLICABLE CODES AND LOCAL AUTHORITY HAVING JURISDICTION. COORDINATE WITH FIRE ALARM SYSTEMS AS NECESSARY.
- 8) CLOTHES DRYER VENTING: THE LAUNDRY ROOM SHALL BE LOCATED WITHIN 30-50 FEET OF AN EXTERIOR DISCHARGE POINT AS REQUIRED TO COMPLY WITH MAXIMUM VENT LENGTH RUNS ESTABLISHED BY THE DRYER MANUFACTURER. NO DRYER BOOSTER FANS SHALL BE PERMITTED.
- 9) A/V RACK: PROVIDE ANY NECESSARY EQUIPMENT TO PROVIDE AIR-CONDITIONING TO KEEP THE AMBIENT ROOM TEMPERATURE BELOW 80 DEG. F. AT THE MAIN A/V RACK LOCATION. COORDINATE PLACEMENT WITH A/V CONSULTANT.

B) ELECTRICAL:

- 1) ELECTRICAL SERVICE: AN ELECTRICAL SERVICE WITH A MAIN CIRCUIT BREAKER PANEL, 120/208 OR 227/480V, 3 PHASE, 4 WIRE, SOLID NEUTRAL AND GROUND BUS CAPABLE OF DELIVERING 27 WATTS/FT IS RECOMMENDED. THIS WILL ALLOW 25% SPARE CAPACITY FOR ANY FUTURE EXPANSION. THE PREFERRED VOLTAGE IS 277/480V (BASED ON LOCAL AVAILABILITY) WITH TRANSFORMERS AND BRANCH PANELS AS REQUIRED FOR SEPARATION OF LIGHTING, RECEPTACLE AND HVAC LOADS. THE TOTAL LOADS FOR THE REFERENCE SPACE WERE 50.3KVA (3.1 WATTS/FT) FOR LIGHTING, 83.9KVA (5.2 WATTS/FT) FOR RECEPTACLES AND MISCELLANEOUS EQUIPMENT, 53.4KVA (3.3 WATTS/FT) WORKSTATION DRYERS AND TOOLS, WORKSTATION DRYERS AND TOOLS. THESE VALUES ARE BASED ON GAS FIRED HEATING BEING PROVIDED AT THE MAIN HVAC UNITS.
- 2) WORKSTATIONS: EACH WORKSTATION UNIT IN THE SALON AREA WILL REQUIRE (4) 20A, 120V DEDICATED CIRCUITS WITH FLUSH, RECESSED FLOOR MOUNTED QUAD RECEPTACLE. THE APPROXIMATE ELECTRICAL LOAD WILL BE 1KW PER SEAT, WITH A DIVERSITY FACTOR BASED ON THE NUMBER OF STUDENTS SIMULTANEOUSLY USING ELECTRIC BLOW DRYER, CURLING IRONS, OR OTHER STYLING TOOLS.
- 3) BRANCH PANEL: EACH CORE CLASSROOM / MANNEQUIN CLASSROOM SHALL BE EQUIPPED WITH A DEDICATED BRANCH PANEL IN THE ROOM SERVING DEDICATED RECEPTACLES AT EACH WORKSTATION FOR STYLING TOOLS. PROVIDE DUPLEX RECEPTACLE WITH (1) 20A, 120V DEDICATED CIRCUIT. THE LOAD ON EACH PANEL WILL BE APPROXIMATELY 18KVA.
- 4) LIGHTING: LIGHTING INSIDE THE SALON SPACE WILL BE TWELVE FOOT LONG, LINE VOLTAGE TRACK LIGHTING AND 175W METAL HALIDE HI BAY LIGHT FIXTURES, TYPICAL. AVERAGE DESIGN LIGHTING LEVELS FOR THIS LAYOUT ARE APPROXIMATELY 90 FOOT CANDLES. LIGHTING CONTRACTORS INSIDE THE ELECTRICAL CLOSET SHALL BE PROVIDED FOR LIGHTING CONTROL. LIGHTING INSIDE CLASSROOMS AND OFFICES SHALL BE 2'X2' RECESSED INDIRECT FIXTURES WITH MOTION SENSOR SWITCHES, UNLESS OTHERWISE NOTED. STOREFRONT SIGN LIGHTING SHALL BE CONTROLLED VIA A TIME-CLOCK FROM A DEDICATED 20A 120V CIRCUIT. NIGHT LIGHTS, EMERGENCY EGRESS LIGHTING AND EXIT SIGNS SHALL BE BATTERY BACKUP AND FED FROM A DEDICATED EMERGENCY LIGHTING CIRCUIT.
- 5) FIRE ALARM SYSTEM: THE ENTIRE SPACE SHALL BE PROTECTED BY A DEDICATED FIRE ALARM SYSTEM WITH DIGITAL ALARM COMMUNICATIONS TRANSMITTER (DACT) AND A REMOTE ANNUNCIATOR PANEL AT THE STORE FRONT. ALL INITIATING AND NOTIFICATION DEVICES SHALL BE INSTALLED PER NFPA AND LOCAL CODE REQUIREMENTS. ANY REMOTE TROUBLE AND SUPERVISORY SIGNALS SHALL BE COORDINATED WITH THE BUILDING LANDLORD.
- 6) A/V RACK: A DEDICATED 60A, 220V CIRCUIT IS REQUIRED AT THE MAIN RACK LOCATION PROVIDED VIA FLEX CONDUIT DIRECTLY INTO THE RACK. THIS WILL BE CONNECTED TO THE RACK EQUIPMENT BY THE ELECTRICIAN AT TIME OF A/V INSTALL. COORDINATE PLACEMENT WITH A/V CONSULTANT.
- 7) T.V. LOCATIONS: PROVIDE A DOUBLE-GANG, QUAD RECEPTACLE OUTLET AT EACH T.V. LOCATION. COORDINATE PLACEMENT WITH A/V CONSULTANT.
- 8) PROJECTOR LOCATION: PROVIDE A SINGLE-GANG, DOUBLE-RECEPTACLE VIA FLEX CONDUIT WITH A 10' WHIP ABOVE CEILING APPROXIMATELY 15' FROM GLASS WALL. COORDINATE PLACEMENT WITH A/V CONSULTANT.

C) PLUMBING:

- 1) DOMESTIC WATER: A MAIN WATER SERVICE SIZED AT APPROXIMATELY 2" SHALL BE PROVIDED, WITH BRANCH PIPING TO ALL SALON, LAUNDRY AND RESTROOM PLUMBING FIXTURES AS NECESSARY. PROVIDE ALL NECESSARY METERS AND BACKFLOW PREVENTION ASSEMBLIES TO SATISFY LOCAL CODES.
- 2) SANITARY AND VENT: A SANITARY MAIN OF APPROXIMATELY 4" DIAMETER AND A MAIN SYSTEM VENT PIP OF APPROXIMATELY 3" DIAMETER SHOULD BE PROVIDED. THESE SIZES MAY BE REDUCED IF THE SITE HAS MULTIPLE SANITARY AND/OR VENT CONNECTIONS AVAILABLE. COORDINATE WITH EXISTING UNDER-SLAB CONDITIONS AND REUSE AND CONNECT TO EXISTING UTILITIES AS APPLICABLE.
- 3) WATER HEATERS: A QUANTITY OF (2) 100 GALLONS DOMESTIC WATER HEATERS SHOULD BE PROVIDED WITH A TOTAL SYSTEM STORAGE CAPACITY OF 200 GALLONS, AND A TOTAL RECOVERY OF 210 GALLONS PER HOUR AT 100F TEMPERATURE RISE. WATER HEATERS SHALL BE GAS OR ELECTRIC TYPE DEPENDING ON SITE CONDITIONS AND UTILITY AVAILABILITY. IN GENERAL, A HOT WATER CIRCULATION SYSTEM SHOULD BE PROVIDED AS REQUIRED BY THE MAXIMUM LENGTH OF HOT WATER PIPING THIS SYSTEM SHOULD BE COMPLETE WITH INLINE PUMP AND THERMOSTATIC MIXING VALVE.

- 4) GAS PIPING: IF GAS IS AVAILABLE, PROVIDE GAS PIPING TO THE HVAC SYSTEMS AND WATER HEATERS AS REQUIRED. WATER HEATER TOTAL REQUIREMENTS WILL BE APPROXIMATELY 300 MBH AND THE HVAC LOAD WILL BE SIZED AT APPROXIMATELY 1,200 MBH DEPENDING ON THE SPECIFIC SITE'S HEATING LOAD. MAIN GAS SUPPLY PIPING SIZE WILL DEPEND ON EXISTING PRESSURE AND MAXIMUM LENGTH RUN. PRESSURE REGULATORS SHALL BE PROVIDED AT THE VARIOUS APPLIANCES AS REQUIRED FOR COMPLIANCE WITH THE MANUFACTURER'S MAXIMUM INLET CONDITIONS.

D) FIRE PROTECTION:

- 1) SPRINKLER SYSTEM: WHERE LOCAL CODE REQUIRES, A STANDARD WET TYPE SPRINKLER SYSTEM SHALL BE PROVIDED FOR THE ENTIRE FACILITY WITH COVERAGE COMPLIANCE TO SATISFY NFPA 13 AND ALL APPLICABLE CODES. AS THE SALON AREA WILL GENERALLY BE DESIGNED WITHOUT A CEILING, SPRINKLER HEADS IN THE SALON AREA SHOULD BE UPRIGHT EXPOSED TYPE WHILE THE CLASSROOM AREA CONCEALED TYPE FOR A LAY-IN CEILING GRID APPLICATION. FLOW AND TAMPER SWITCH NOTIFICATION SHALL BE TIED INTO THE FIRE ALARM SYSTEM AS NECESSARY.

AUDIO & VIDEO SPECIFICATIONS:

Audio / Video will be responsible for the following:

1. Provide, install, test and align equipment and related cables, and mounting hardware, to enable system to function as described.
2. Define responsibilities of other trades to prepare site for installation of system components.
3. Communicate with project manager, architect, facilities director, and/or designer to facilitate room preparation prior to installation of system.
4. Provide manufacturers' specifications for items that require custom millwork, cutouts, or wall and ceiling openings prior to installation.
5. Clean work site of packaging and installation related debris resulting
6. Provide operator orientation and training for system operation to client representative.
7. Provide owners instruction manuals for installed equipment.

School Owner will be responsible for the following:

1. Prepare site for installation with electrical service, appropriate conduit runs, and related hardware.
2. Provide all associated millwork, ceiling modification, mount location blocking, and electric service required for monitors, motorized screen, projectors, and other electronic devices.
3. Design classroom cabinetry to ensure 19" equipment mounting rails and adequate depth.
4. Maintain the installation and equipment and materials storage areas with appropriate security.
5. Provide finishing work and materials associated with ceiling, wall and floor installations.
6. Provide written documentation for all change orders related to the system being installed.

LOW VOLTAGE CABLING AND CONDUIT SPECIFICATIONS:

A/V EQUIPMENT RACK:

PROVIDE TWO (2) DOUBLE-GANG BOXES (DEEP VARIANT) AT STANDARD RECEPTACLE HEIGHT, LOCATED BEHIND A/V RACK, WITH 2" CONDUIT FEEDING TO ABOVE CEILING FOR SPEAKER WIRE TO BE INSTALLED BY A/V CONSULTANT. PROVIDE ALL NECESSARY CONDUIT AND BOXES FOR CAT-6E DISPLAY CABLE RUNS, WHICH WILL EXIT THE WALL AT STANDARD RECEPTACLE HEIGHT, LEAVING A 10'-0" SERVICE LOOP MEASURED FROM WALL TO CABLE END. EACH CABLE WILL BE TERMINATED WITH A RJ-45 CONNECTOR UTILIZING THE 568B WIRING STANDARD. ALL CABLE RUNS WILL BE HOME-RUN, NO SPLICING. INSTALLER IS RESPONSIBLE FOR TESTING AND VERIFICATION OF ALL CABLE RUNS.

T.V. LOCATIONS:

PROVIDE TWO (2) CAT-6E CABLE RUNS FOR EACH T.V. LOCATION TO THE MAIN RACK. THE T.V. LOCATION WILL BE TERMINATED INTO JACKS IN A SINGLE-GANG WALL-PLATE UTILIZING 568B WIRING STANDARDS. ALSO SEE A/V EQUIPMENT RACK FOR TERMINATION REQUIREMENTS. ALL CABLE RUNS WILL BE HOME-RUNS, NO SPLICING.

PROJECTOR LOCATIONS:

PROVIDE TWO (2) CAT-6E CABLE RUNS FROM PROJECTOR LOCATION TO MAIN A/V RACK. THE PROJECTOR LOCATION WILL BE TERMINATED WITH RJ-45 CONNECTORS UTILIZING 568B WIRING STANDARDS, LEAVING A 20' SERVICE LOOP ABOVE CEILING. ALSO SEE A/V EQUIPMENT RACK FOR TERMINATION REQUIREMENTS. ALL CABLE RUNS WILL BE HOME-RUN, NO SPLICING.

CORE CLASSROOMS:

PROVIDE ONE (1) SINGLE-GANG, DOUBLE-DEPTH BOX FOR A/V INPUT WALL-PLATE AT STANDARD RECEPTACLE HEIGHT. PROVIDE ONE (1) SINGLE-GANG, DOUBLE-DEPTH BOX LOCATED BEHIND TV. CONNECT BOTH BOXES WITH 1.5" CONDUIT. COORDINATE PLACEMENT WITH A/V CONSULTANT.

GENERAL CLASSROOM:

PROVIDE THREE-GANG, DOUBLE-DEPTH BOX FOR A/V INPUT WALL-PLATE AT STANDARD RECEPTACLE HEIGHT WITH DOUBLE 1.5" CONDUIT FEEDING TO ABOVE CEILING. PROVIDE ONE (1) SINGLE-GANG, DOUBLE-DEPTH BOX AT EACH T.V. LOCATION WITH 1.5" CONDUIT FEEDING TO ABOVE-CEILING. PROVIDE ONE (1) SINGLE-GANG BOX FOR SOURCE/VOLUMN CONTROL, SWITCH HEIGHT, 3/4" MINIMUM CONDUIT WITH STUB ABOVE CEILING TILE GRID, LOCATION NEAR ROOM REAR. COORDINATE PLACEMENT WITH A/V CONSULTANT.

WALL-MOUNTED SPEAKERS:

PROVIDE ONE (1) SINGLE-GANG BOX FOR EACH SPEAKER TO MOUNT ON WITH 3/4" MINIMUM CONDUIT FEEDING TO APPROPRIATE CEILING-HEIGHT LOCATION. SPEAKERS WILL BE MOUNTED AT AN APPROXIMATE HEIGHT OF THIRTEEN FEET FROM FINISHED FLOOR LEVEL (13'-0" AFF). COORDINATE PLACEMENT WITH A/V CONSULTANT.

ARCHITECTS OF RECORD:

BRADFORD J. DUDLEY
345 THIRD STREET
LAGUNA BEACH, CALIFORNIA 92651
T: 949.376.3076 F: 949.376.3078

PAUL MITCHELL
PARTNER SCHOOL

METAIRIE, LA

3321 HESSMER AVENUE
METAIRIE, LA 70002

CLIENT:

MARK AND LISA PALERMO

PROFESSIONAL SEAL:

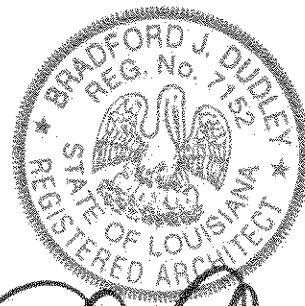

SIGNATURE

DATE

12.24.2009

SUBMISSION	DATE
CONCEPT PLAN	12.01.09
CONSULTANT COORDINATION	12.14.09
PERMIT ISSUE SET	12.30.09

PROJECT NO: 0921

SCALE:

MEP GUIDELINES
AV GUIDELINES

STANDARD MEASUREMENTS
AS APPLIED TO THE PROJECT

12.30.09

375133

A 003

PERMIT ISSUE SET:12.30.09

GENERAL CODE ANALYSIS:

- A. APPLICABLE CODES
1. BUILDING: IBC 2006
 2. ELECTRICAL: NEC 2005
 3. MECHANICAL: IMC 2006
 4. PLUMBING: LSPC 2000
 5. FIRE/LIFE SAFETY: NFPC 101, 2006
 6. ACCESSIBILITY: ADAAG
 7. STRUCTURAL: IBC 2006
- B. FEDERAL ACCESSIBILITY CODES STANDARDS
1. ADAAG
- C. BUILDING USE/CONSTRUCTION CLASSIFICATION (IBC 302):
1. USE GROUP(S) (IBC 303.304):
 - i. B/A-3
 2. CONSTRUCTION TYPE (IBC 602):
 - i. 2-B
 3. HEIGHT AND AREA LIMITATIONS (IBC 503)
EXISTING BUILDING MEETS ALL HEIGHT AND AREA LIMITATIONS
ALLOWABLE HEIGHT:
B = 4 STORIES A-3 = 2 STORIES
ALLOWABLE AREA:
B = 23,000FT² A-3 = 9,500FT²
EXISTING HEIGHT:
3 STORY
PROPOSED TENANT AREA:
FIRST FLOOR: B = 2,288 FT²
SECOND FLOOR: B = 10,255 FT² A-3 = 1,895 FT²
THIRD FLOOR: B = 12,150 FT²
TOTAL SQ. FT.: B = 24,693 FT² A = 1,895 FT²
- D. PROTECTED VERTICAL OPENINGS (IBC 707.4)
1. 1-HR SEPARATION REQUIRED IF CONNECTING LESS THAN FOUR STORIES
 2. SUPPORTING CONSTRUCTION FOR RATED SHAFTS AND STAIRS IS REQUIRED TO MAINTAIN THE FIRE RATING OF THE ASSEMBLY (IBC 706)
- E. UNPROTECTED VERTICAL OPENINGS ARE PERMITTED PROVIDED THAT THEY (IBC 707.2.7):
1. CONNECTING NOT MORE THAN TWO ADJACENT STORIES
 2. ARE SEPARATED FROM OTHER OPENINGS BY 1 HOUR BARRIER
 3. ARE SEPARATED FROM CORRIDORS
 4. DO NOT SERVE AS A REQUIRED MEANS OF EGRESS
- F. FIRE PROTECTION SYSTEMS (IBC 901):
1. AUTOMATIC FIRE SUPPRESSION SYSTEM
 2. MANUAL/PORTABLE FIRE EXTINGUISHERS ARE REQUIRED AT SPECIAL HAZARD LOCATIONS, WITHIN 75 FEET TRAVEL DISTANCE AND AS DIRECTED BY THE OFFICE OF THE STATE FIRE MARSHAL (IBC 906.1; INTERNATIONAL FIRE CODE)
 3. MANUAL FIRE ALARM BOXES SHALL BE LOCATED AT EACH ENTRANCE TO AN EXIT (IBC 907.2)
- G. FIRE RESISTANCE RATINGS (IBC 601, 602):
CONSTRUCTION TYPE 2-B
1. EXTERIOR WALLS (LOAD BEARING) 0 HRS.
 2. INTERIOR WALLS (LOAD BEARING) 0 HRS.
 3. COLUMNS 0 HRS.
 4. BEAMS, GIRDERS, TRUSSES 0 HRS.
 5. FLOORS 0 HRS.
 6. ROOF 0 HRS.
 7. CORRIDORS 0 HRS.
 8. STORAGE ROOMS >100 SF. 0 HRS.
 9. ELECTRIC ROOMS 0 HRS.
 10. FIRE SEPARATION <30 SF. 1 HRS.
- H. MAXIMUM TRAVEL DISTANCE WITHOUT AUTOMATIC SPRINKLER:
1. BUSINESS 200 FEET (IBC 1016.1)
 2. ASSEMBLY 200 FEET (IBC 1016.1)
- J. MAXIMUM DEAD-END CORRIDOR WITH AUTOMATIC SPRINKLER:
1. ASSEMBLY 20 FEET (IBC 1017.3)
 2. BUSINESS 50 FEET (IBC 1017.3 EXCEPTION 2)
- K. MAXIMUM COMMON PATH OF TRAVEL WITH AUTOMATIC SPRINKLER (IBC 1014.3):
1. ASSEMBLY 75 FEET EXIT ACCESS
 2. BUSINESS 100 FEET EXIT ACCESS
- L. EXIT AND EXIT ACCESS WIDTHS FOR SPRINKLERED BUILDING:
1. EGRESS COMPONENTS (IBC TABLE 1005.1):
 - i. STAIRS .2 INCHES PER OCCUPANT
 - ii. OTHER EGRESS COMPONENTS .15 INCHES PER OCCUPANT
- M. SPECIAL LOCKING ARRANGEMENTS
1. DELAYED EGRESS LOCKS ARE NOT PERMITTED (IBC 1008.1.8.6)
- N. ELEVATORS
1. EXISTING ELEVATOR SHALL COMPLY WITH BUILDING CODE

2. EGRESS REQUIREMENTS:

FIRST FLOOR:			
DISTRIBUTION STORE	1018 SQ. FT. /100	(OCCUPANT LOAD FACTOR)	= 10 OCCUPANTS
SECOND FLOOR:			
OPEN CLINIC AREA	4875 SQ. FT. /100	(OCCUPANT LOAD FACTOR)	= 49 OCCUPANTS
SALES OFFICE	115 SQ. FT. /100	(OCCUPANT LOAD FACTOR)	= 01 OCCUPANTS
DISPENSE	92 SQ. FT. /100	(OCCUPANT LOAD FACTOR)	= 01 OCCUPANTS
LAUNDRY ROOM	87 SQ. FT. /100	(OCCUPANT LOAD FACTOR)	= 01 OCCUPANTS
WASH HOUSE	383 SQ. FT. /100	(OCCUPANT LOAD FACTOR)	= 04 OCCUPANTS
GEN. CLASSROOM	1895 SQ. FT. /15	(OCCUPANT LOAD FACTOR)	= 126 OCCUPANTS
A/V BOOTH	255 SQ. FT. /100	(OCCUPANT LOAD FACTOR)	= 03 OCCUPANTS
NAIL CLINIC	490 SQ. FT. /100	(OCCUPANT LOAD FACTOR)	= 05 OCCUPANTS
ADMISSIONS	297 SQ. FT. /100	(OCCUPANT LOAD FACTOR)	= 03 OCCUPANTS
FP BREAK ROOM	622 SQ. FT. /100	(OCCUPANT LOAD FACTOR)	= 06 OCCUPANTS
THIRD FLOOR:			
LL ADVISOR	154 SQ. FT. /100	(OCCUPANT LOAD FACTOR)	= 02 OCCUPANTS
EDUCATION LEADER	181 SQ. FT. /100	(OCCUPANT LOAD FACTOR)	= 02 OCCUPANTS
LL OFFICE	1858 SQ. FT. /100	(OCCUPANT LOAD FACTOR)	= 19 OCCUPANTS
CONFERENCE ROOM	507 SQ. FT. /100	(OCCUPANT LOAD FACTOR)	= 05 OCCUPANTS
FP LIBRARY	247 SQ. FT. /100	(OCCUPANT LOAD FACTOR)	= 02 OCCUPANTS
CORE CLASSROOM	502 SQ. FT. /20	(OCCUPANT LOAD FACTOR)	= 25 OCCUPANTS
DIRECTOR	329 SQ. FT. /100	(OCCUPANT LOAD FACTOR)	= 03 OCCUPANTS
OWNER OFFICE	244 SQ. FT. /100	(OCCUPANT LOAD FACTOR)	= 02 OCCUPANTS
OPERATIONS	770 SQ. FT. /100	(OCCUPANT LOAD FACTOR)	= 08 OCCUPANTS
FINANCIAL AID	223 SQ. FT. /100	(OCCUPANT LOAD FACTOR)	= 02 OCCUPANTS
CORE CLASSROOM	601 SQ. FT. /20	(OCCUPANT LOAD FACTOR)	= 30 OCCUPANTS
SPECIALTY CLASSROOM	952 SQ. FT. /20	(OCCUPANT LOAD FACTOR)	= 48 OCCUPANTS
LOCKER ROOM	258 SQ. FT. /100	(OCCUPANT LOAD FACTOR)	= 03 OCCUPANTS
THEORY CLASSROOM	463 SQ. FT. /20	(OCCUPANT LOAD FACTOR)	= 23 OCCUPANTS
FP BREAK ROOM	748 SQ. FT. /100	(OCCUPANT LOAD FACTOR)	= 07 OCCUPANTS

TOTAL PAUL MITCHELL TENANT SPACE = 390 OCCUPANTS

TOTAL OCCUPANTS = 390
OCCUPANT LOAD CALCULATION: 390 OCCUPANTS X .15 = 58.5" (REQUIRED EXIT WIDTH = 72")

3. NET EXIT WIDTH PROVIDED: 108"
- DOOR NO. 1 = 36"
DOOR NO. 2 = 36"
DOOR NO. 3 = 36"

LIFE SAFETY LEGEND

- 1 HR. FIRE SEPARATION ASSEMBLY
- 2 HR. FIRE SEPARATION ASSEMBLY
- EXIT/ END OF COMMON PATH
- TRAVEL DISTANCE/ COMMON PATH OF TRAVEL
- COMMON PATH/ TRAVEL DISTANCE ORIGIN
- ↑ EXIT ACCESS/ ACTUAL NUMBER OF OCCUPANTS - SEE GENERAL CODE DATA
NOTE: RE: OCCUPANT LOAD
- ↑ EXIT
- 146
29.2"
34"
- 213
- ACTUAL NUMBER OF OCCUPANTS
REQUIRED WIDTH OF EGRESS ELEMENT
ACTUAL WIDTH OF EGRESS ELEMENT
- ZONE EGRESS LOAD
- FIRE EXTINGUISHER CABINET

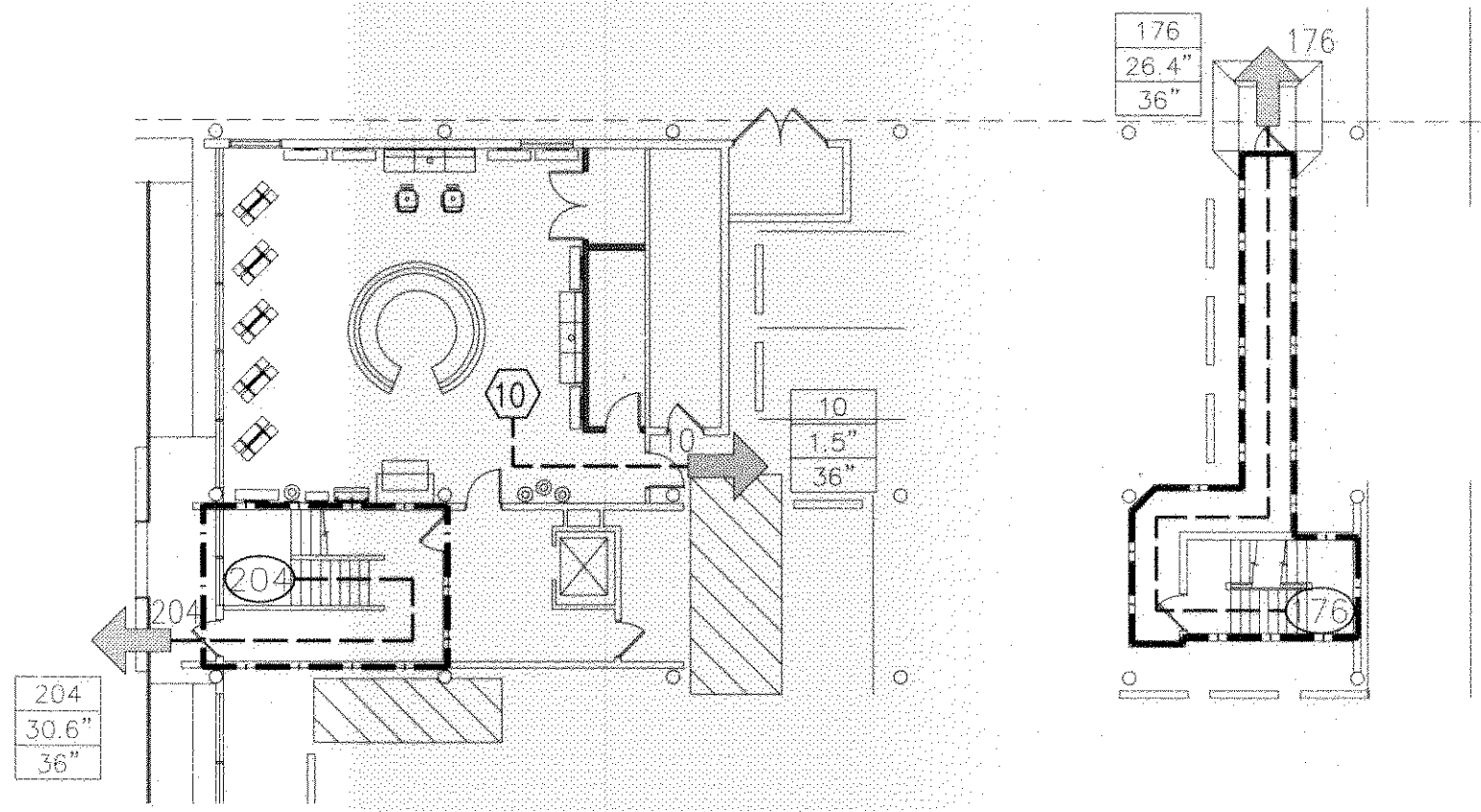

1 1st LEVEL FLOOR PLAN

A004 SCALE: 1/16"=1'-0"

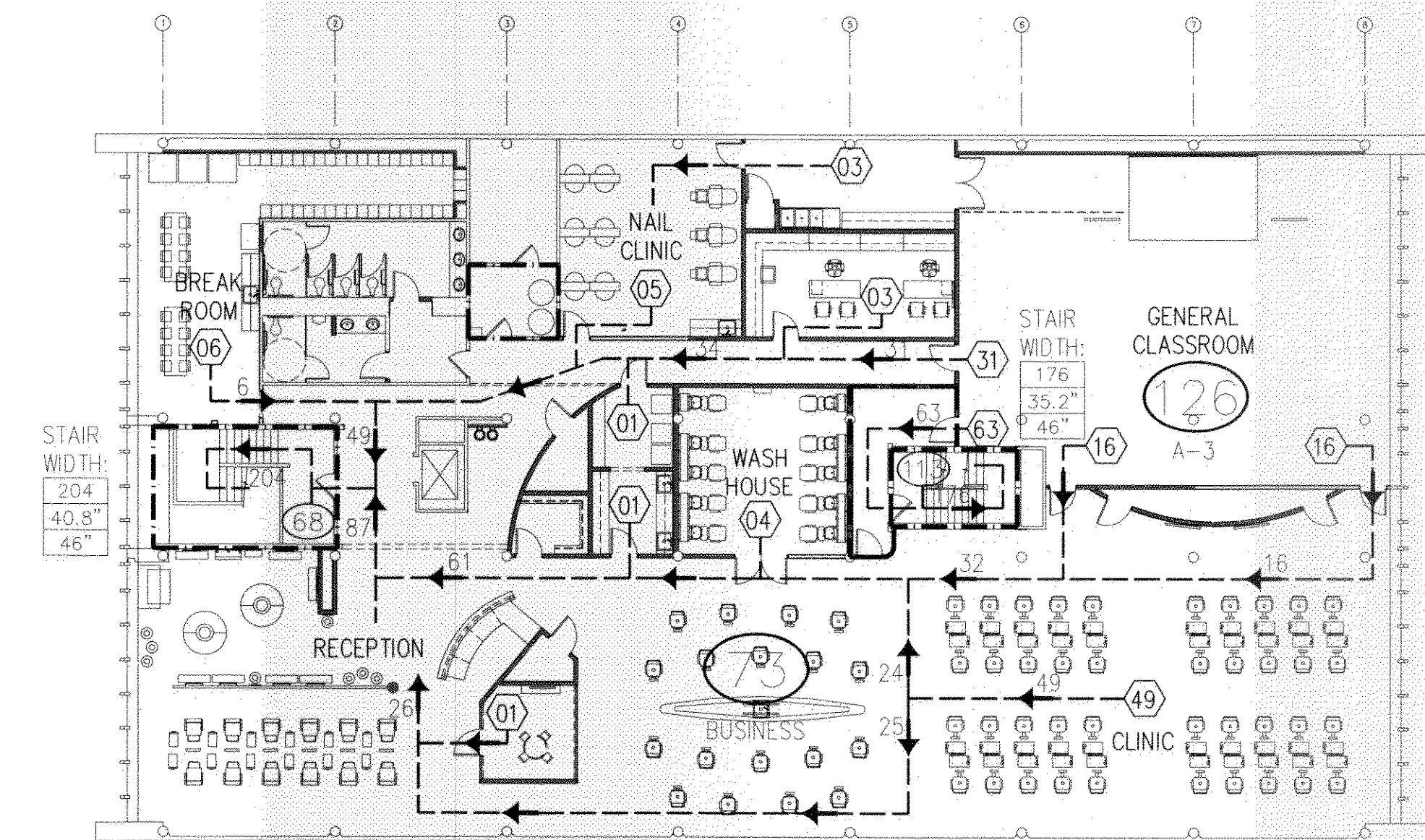

2 2nd LEVEL FLOOR PLAN

A004 SCALE: 1/16"=1'-0"

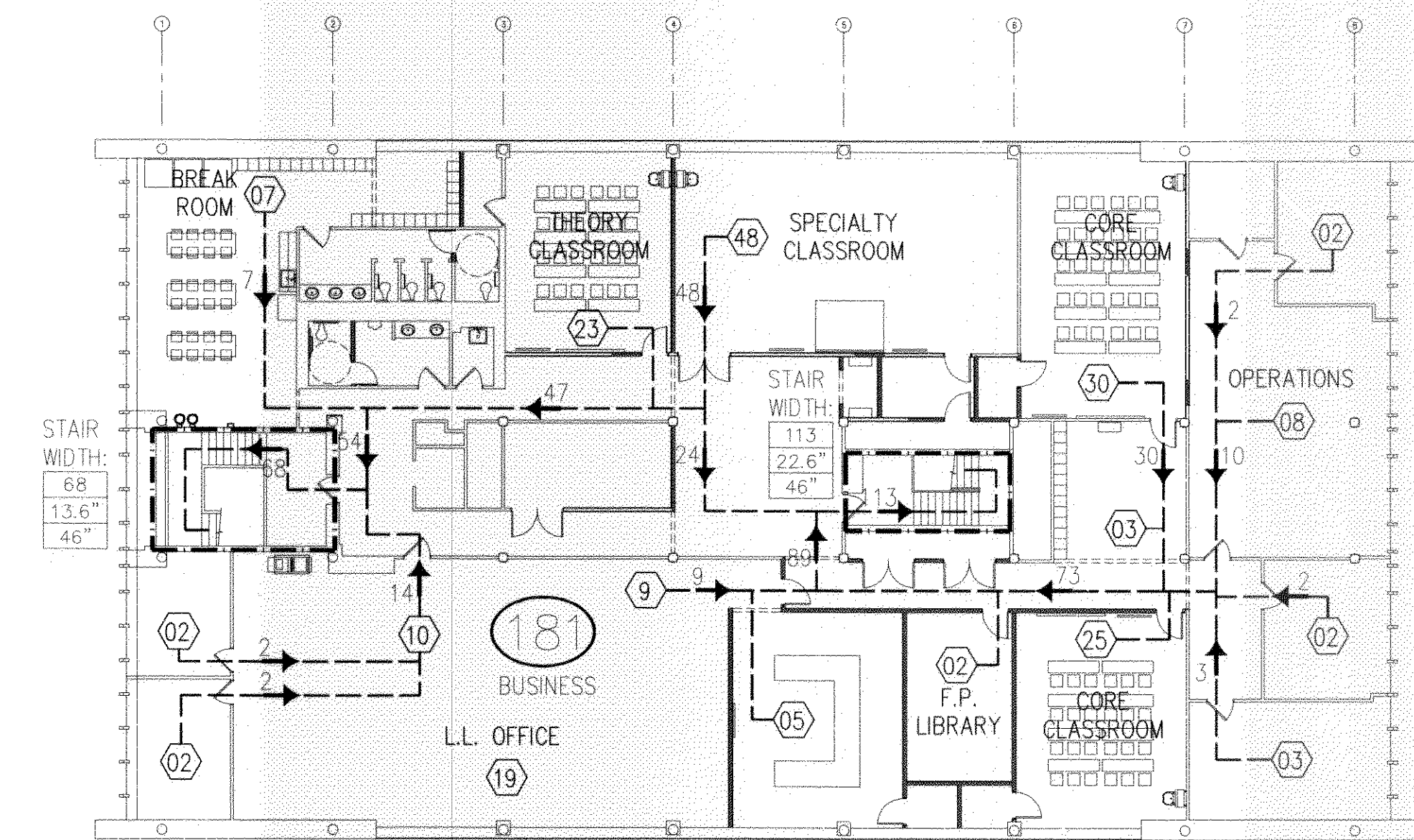

3 3rd LEVEL FLOOR PLAN

A004 SCALE: 1/16"=1'-0"

ARCHITECTS OF RECORD:

BRADFORD J. DUDLEY
345 THIRD STREET
LAGUNA BEACH, CALIFORNIA 92651
T: 949.376.3076 F: 949.376.3078

PAUL MITCHELL
PARTNER SCHOOL

METAIRIE, LA

3321 HESSMER AVENUE
METAIRIE, LA 70002

CLIENT:

MARK AND LISA PALERMO

PROFESSIONAL SEAL:

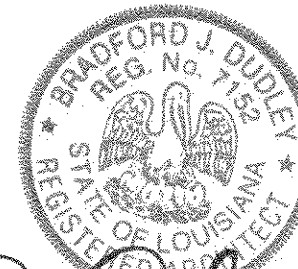

SIGNATURE DATE 12-24-2009

SUBMISSION	DATE
CONCEPT PLAN	12.01.09
CONSULTANT COORDINATION	12.14.09
PERMIT ISSUE SET	12.30.09

PROJECT NO: 0921

SCALE:

CODE ANALYSIS
&
LIFE SAFETY

A 004

PERMIT ISSUE SET: 12.30.09

REVIEWED FOR
STATE FIRE MARSHAL
AS PER REVIEW LETTER
BY: DUDLEY
375133

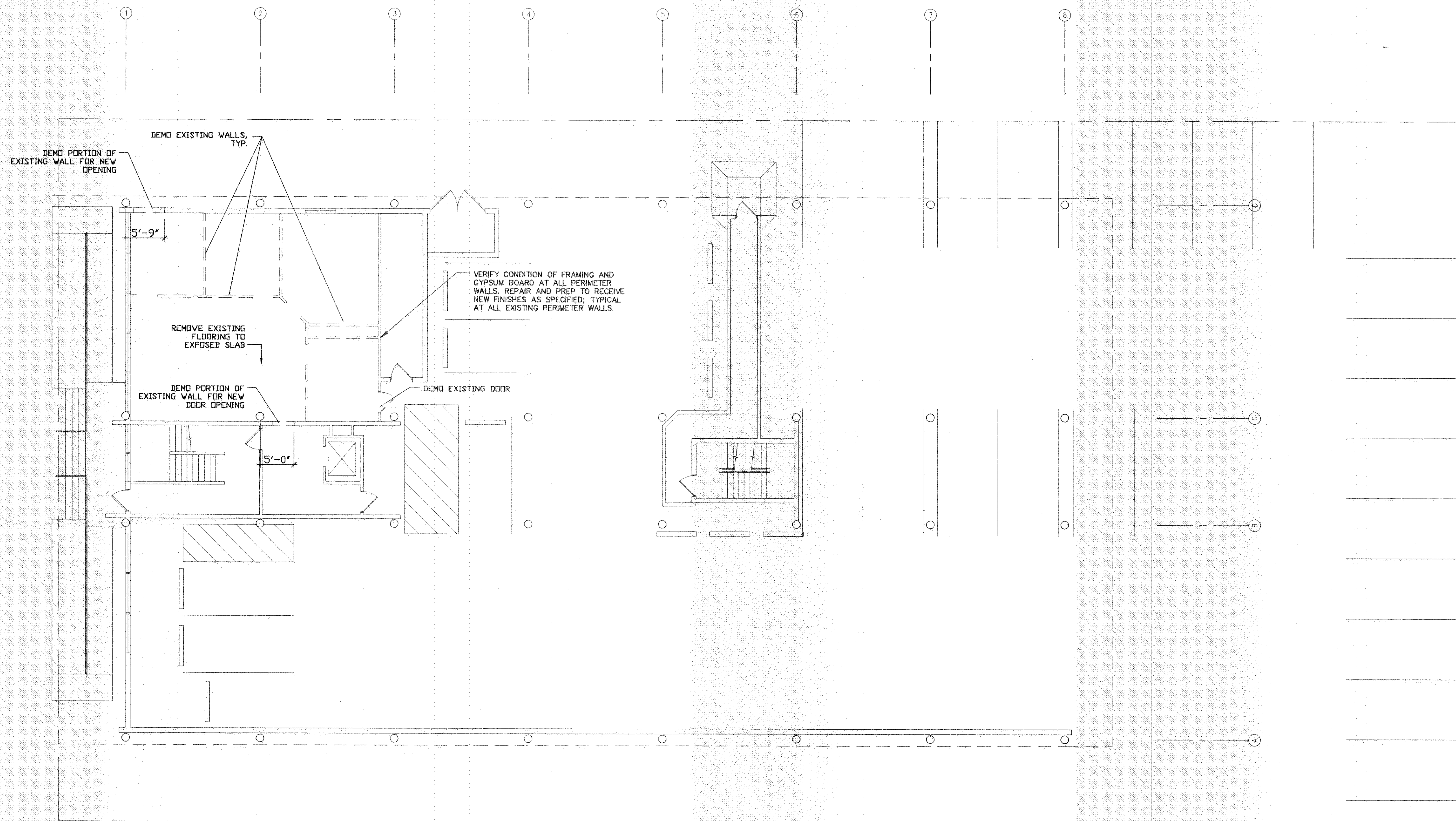

1 DEMO PLAN - FIRST FLOOR
D101 SCALE: 1/8"=1'-0"

FLOOR PLAN LEGEND

<p>----- DEMO - EXISTING WALL</p> <p>-o- DEMO - EXISTING DOOR</p> <p>===== EXISTING WALLS TO REMAIN</p> <p>===== NEW PARTITION WALL</p> <p>-o- EXISTING DOOR TO REMAIN</p>	<p>NEW DOOR, REFER TO DOOR SCHEDULE ON SHEET A501</p> <p>ENLARGED PLAN DETAIL REFERENCE</p>	<p>ALIGN FACE OF WALLS</p> <p>(SFXX) STOREFRONT REFERENCE, REFER TO SCHEDULE ON SHEET A502</p> <p>(XX) DOOR REFERENCE, REFER TO DOOR SCHEDULE ON SHEET A501</p> <p>(X) INTERIOR WINDOW REFERENCE, REFER TO SCHEDULE ON SHEET A502</p>	<p>10'-0" DEAN'S OFFICE</p> <p>ROOM NAME & NUMBER INDICATION</p> <p>FINISHES: WALL, FLOOR AND WALL BASE</p> <p>PARTITION TYPE, REFERENCE SHEET A601</p> <p>INTERIOR ELEVATION REFERENCE, SEE A301 - A307 SERIES FOR INTERIOR ELEVATIONS</p>
--	---	---	---

PERMIT ISSUE SET: 12.30.09

ARCHITECTS OF RECORD:

BRADFORD J. DUDLEY
345 THIRD STREET
LAGUNA BEACH, CALIFORNIA 92651
T: 949.376.3076 F: 949.376.3078

PAUL MITCHELL
PARTNER SCHOOL

METAIRIE, LA

3321 HESSMER AVENUE
METAIRIE, LA 70002

CLIENT:

MARK AND LISA PALERMO

PROFESSIONAL SEAL:

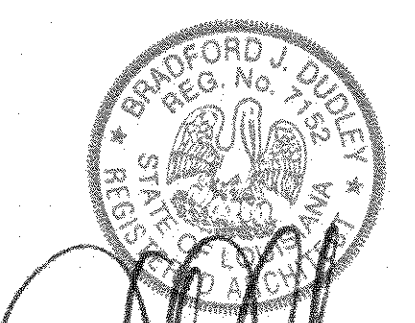
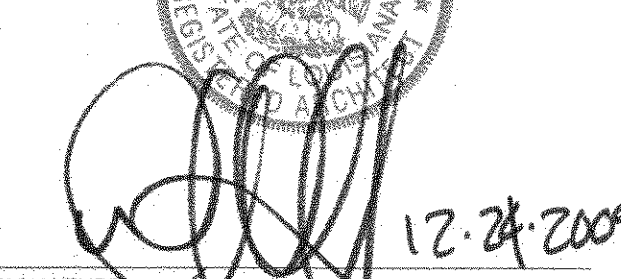
SIGNATURE:  DATE: 12.24.2009

SUBMISSION	DATE
CONCEPT PLAN	12.01.09
CONSULTANT COORDINATION	12.14.09
PERMIT ISSUE SET	12.30.09

PROJECT NO: 0921

SCALE: _____

**FIRST FLOOR
DEMO PLAN**

375133
D 101

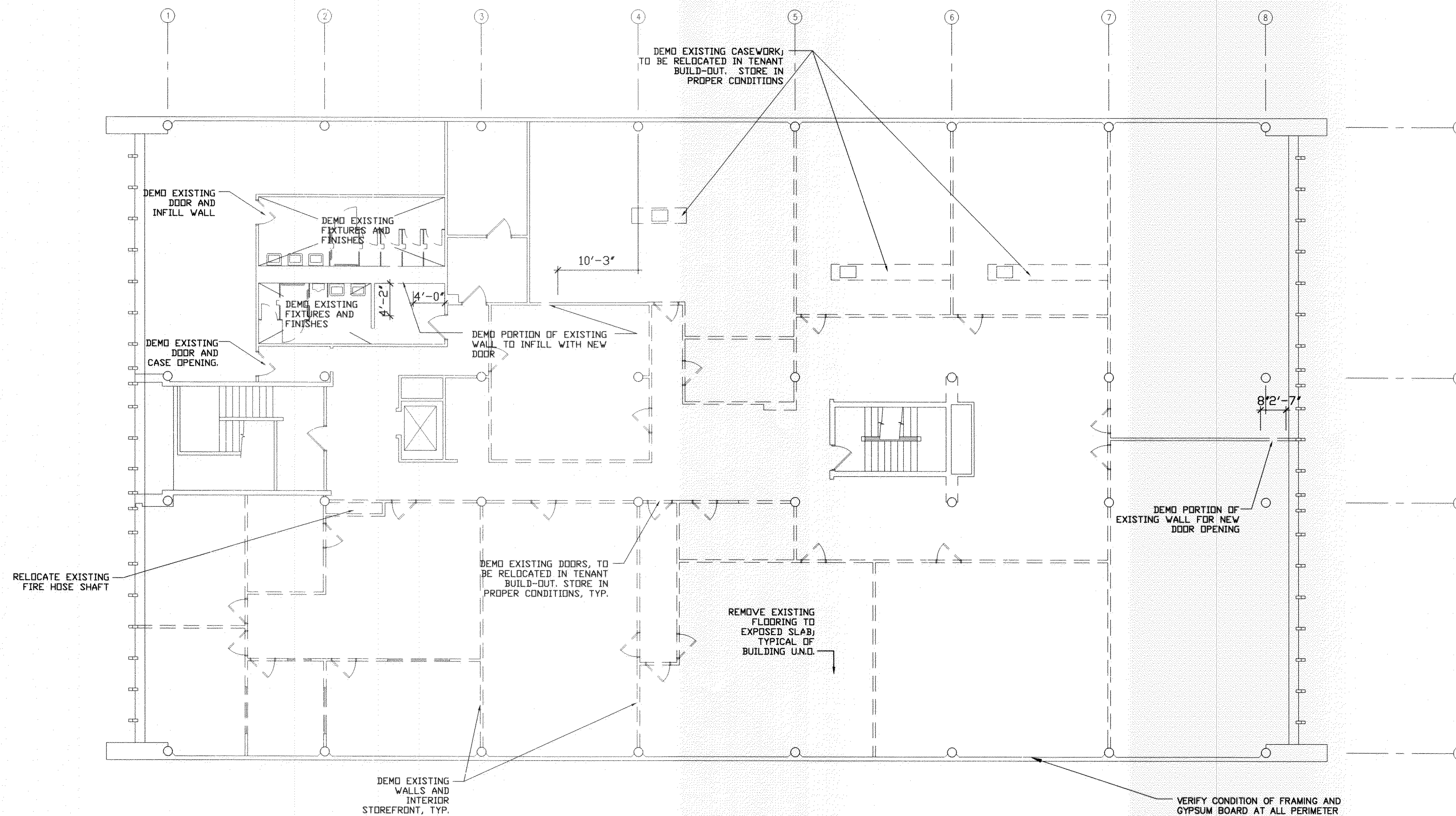

1 DEMO PLAN - SECOND FLOOR
D102 SCALE: 1/8"=1'-0"

FLOOR PLAN LEGEND			
----	DEMO - EXISTING WALL	NEW DOOR, REFER TO DOOR SCHEDULE ON SHEET A501	ALIGN FACE OF WALLS
-o-o-	DEMO - EXISTING DOOR	XX ENLARGED PLAN DETAIL REFERENCE	10'-0" DEAN'S OFFICE 122 WALL FLOORBASE
=====	EXISTING WALLS TO REMAIN	(SFXX) STOREFRONT REFERENCE, REFER TO SCHEDULE ON SHEET A502	ROOM NAME & NUMBER INDICATION
=====	NEW PARTITION WALL	(XX) DOOR REFERENCE, REFER TO DOOR SCHEDULE ON SHEET A501	FINISHES: WALL, FLOOR AND WALL BASE
-o-o-	EXISTING DOOR TO REMAIN	(X) INTERIOR WINDOW REFERENCE, REFER TO SCHEDULE ON SHEET A502	PARTITION TYPE, REFERENCE SHEET A601
			INTERIOR ELEVATION REFERENCE, SEE A301 - A307 SERIES FOR INTERIOR ELEVATIONS

ARCHITECTS OF RECORD:

BRADFORD J. DUDLEY
345 THIRD STREET
LAGUNA BEACH, CALIFORNIA 92651
T: 949.376.3076 F: 949.376.3078

PAUL MITCHELL
PARTNER SCHOOL

METAIRIE, LA

3321 HESSMER AVENUE
METAIRIE, LA 70002

CLIENT:

MARK AND LISA PALERMO

PROFESSIONAL SEAL:

BRADFORD J. DUDLEY
REG. NO. 7521
STATE OF LOUISIANA
REGISTERED ARCHITECT

SIGNATURE DATE 12-24-2009

SUBMISSION	DATE
CONCEPT PLAN	12.01.09
CONSULTANT COORDINATION	12.14.09
PERMIT ISSUE SET	12.30.09

PROJECT NO: 0921

SCALE:

SECOND FLOOR
DEMO PLAN

REVIEWED FOR
STATE FIRE MARSHAL
AS PER REVIEW LETTER
BY: [Signature]
375133
D 102

PERMIT ISSUE SET: 12.30.09

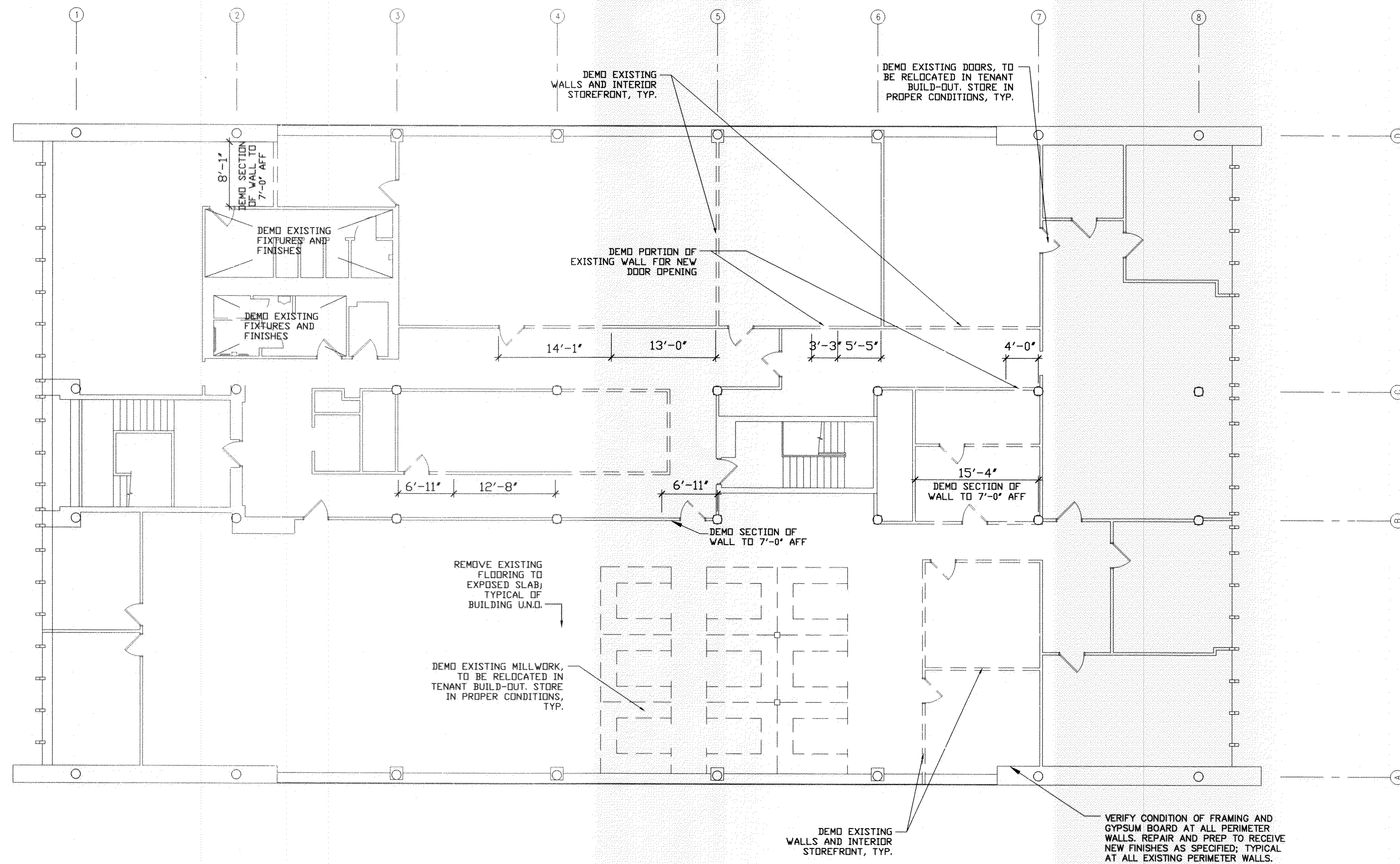

1 DEMO PLAN - THIRD FLOOR
D103 SCALE: 1/8"=1'-0"

FLOOR PLAN LEGEND

----- DEMO - EXISTING WALL	NEW DOOR, REFER TO DOOR SCHEDULE ON SHEET A501	ALIGN FACE OF WALLS	DEAN'S OFFICE	ROOM NAME & NUMBER INDICATION
- - - - - DEMO - EXISTING DOOR	ENLARGED PLAN DETAIL REFERENCE	(SFXX) STOREFRONT REFERENCE, REFER TO SCHEDULE ON SHEET A502	WALL	FINISHES: WALL, FLOOR AND WALL BASE
===== EXISTING WALLS TO REMAIN		(XX) DOOR REFERENCE, REFER TO DOOR SCHEDULE ON SHEET A501	FLOORBASE	PARTITION TYPE, REFERENCE SHEET A601
===== NEW PARTITION WALL		(X) INTERIOR WINDOW REFERENCE, REFER TO SCHEDULE ON SHEET A502	XX A3X	INTERIOR ELEVATION REFERENCE, SEE A301 - A307 SERIES FOR INTERIOR ELEVATIONS
- - - - - EXISTING DOOR TO REMAIN				

PERMIT ISSUE SET: 12.30.09

ARCHITECTS OF RECORD:

BRADFORD J. DUDLEY
345 THIRD STREET
LAGUNA BEACH, CALIFORNIA 92651
T: 949.376.3076 F: 949.376.3078

PAUL MITCHELL
PARTNER SCHOOL

METAIRIE, LA

3321 HESSMER AVENUE
METAIRIE, LA 70002

CLIENT:
MARK AND LISA PALERMO

PROFESSIONAL SEAL:

SIGNATURE: [Signature] DATE: 12.24.2009

SUBMISSION	DATE
CONCEPT PLAN	12.01.09
CONSULTANT COORDINATION	12.14.09
PERMIT ISSUE SET	12.30.09

PROJECT NO: 0921

SCALE:

THIRD FLOOR
DEMO PLAN

375133
D 103



1 REFLECTED CEILING DEMO PLAN - THIRD FLOOR
D223 SCALE: 1/8"=1'-0"

FIXTURE DEMO LEGEND:

- E1 - 2 X 4 FIXTURE TO BE REMOVED AND REUSED IN BUILD-OUT
E2 - 2 X 2 FIXTURE TO BE REMOVED AND REUSED IN BUILD-OUT
--- EXISTING GRID CEILING TO BE REMOVED. (SAVE GRID AND TILES AS NEEDED FOR REUSE IN BUILD-OUT)

DEMO NOTES:

- CEILING FIXTURES THAT ARE REMOVED SHOULD BE PROPERLY STORED FOR REUSE IN TENANT BUILD-OUT.
- ANY EXISTING ELECTRICAL DEVICES OR FIXTURES NOT BEING USED IN THE BUILD-OUT NEED TO BE DISCONNECTED AND REMOVED.

FLOOR PLAN LEGEND

- DEMO - EXISTING WALL
--- DEMO - EXISTING DOOR
--- EXISTING WALLS TO REMAIN
--- NEW PARTITION WALL
--- EXISTING DOOR TO REMAIN
- NEW DOOR, REFER TO DOOR SCHEDULE ON SHEET A501
ENLARGED PLAN DETAIL REFERENCE
- ALIGN FACE OF WALLS
STOREFRONT REFERENCE, REFER TO SCHEDULE ON SHEET A502
DOOR REFERENCE, REFER TO DOOR SCHEDULE ON SHEET A501
INTERIOR WINDOW REFERENCE, REFER TO SCHEDULE ON SHEET A502

- BEAN'S OFFICE
122 WALL FLOORBASE
XX
A3X
- ROOM NAME & NUMBER INDICATION
FINISHES: WALL, FLOOR AND WALL BASE
PARTITION TYPE, REFERENCE SHEET A601
INTERIOR ELEVATION REFERENCE, SEE A301 - A307 SERIES FOR INTERIOR ELEVATIONS

PERMIT ISSUE SET: 12.30.09

ARCHITECTS OF RECORD:

BRADFORD J. DUDLEY
345 THIRD STREET
LAGUNA BEACH, CALIFORNIA 92651
T: 949.376.3078 F: 949.376.3078

PAUL MITCHELL
PARTNER SCHOOL

METAIRIE, LA

3321 HESSMER AVENUE
METAIRIE, LA 70002

CLIENT:

MARK AND LISA PALERMO

PROFESSIONAL SEAL:

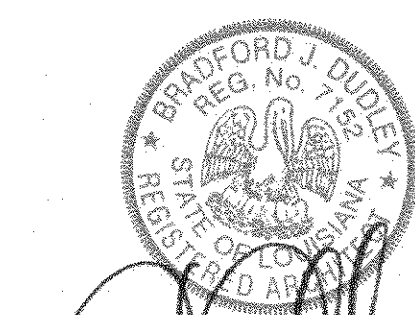

SIGNATURE

DATE

12.24.2009

SUBMISSION

DATE

CONCEPT PLAN

12.01.09

CONSULTANT COORDINATION

12.14.09

PERMIT ISSUE SET

12.30.09

PROJECT NO: 0921

SCALE:

THIRD FLOOR
REFLECT CEILING
DEMO PLAN

STATE OF LOUISIANA
BY: BRADFORD J. DUDLEY
12222

D 223

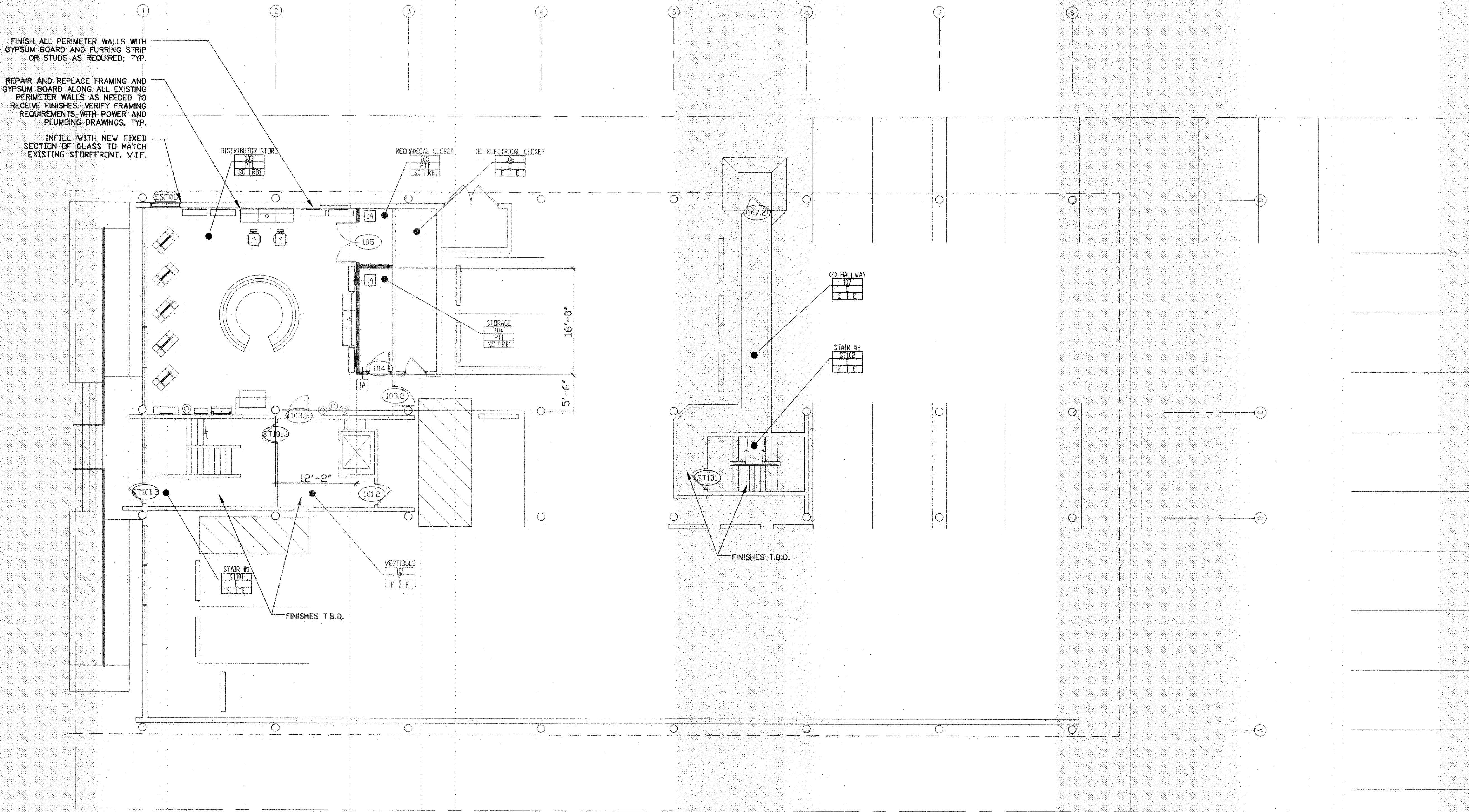

1 FIRST FLOOR PLAN
A101 SCALE: 1/8"=1'-0"

FLOOR PLAN LEGEND

<p>----- DEMO - EXISTING WALL</p> <p>-o- DEMO - EXISTING DOOR</p> <p>===== EXISTING WALLS TO REMAIN</p> <p>===== NEW PARTITION WALL</p> <p>-o- EXISTING DOOR TO REMAIN</p>	<p>NEW DOOR, REFER TO DOOR SCHEDULE ON SHEET A501</p> <p>ENLARGED PLAN DETAIL REFERENCE</p>	<p>ALIGN FACE OF WALLS</p> <p>SFXX STOREFRONT REFERENCE, REFER TO SCHEDULE ON SHEET A502</p> <p>XX DOOR REFERENCE, REFER TO DOOR SCHEDULE ON SHEET A501</p> <p>XX INTERIOR WINDOW REFERENCE, REFER TO SCHEDULE ON SHEET A502</p>	<p>10'-0" DEAN'S OFFICE</p> <p>102 WALL FLOORBASE</p> <p>XX PARTITION TYPE, REFERENCE SHEET A601</p> <p>XX A3.X INTERIOR ELEVATION REFERENCE, SEE A301 - A307 SERIES FOR INTERIOR ELEVATIONS</p>
--	---	--	--

PERMIT ISSUE SET: 12.30.09

ARCHITECTS OF RECORD:

BRADFORD J. DUDLEY
345 THIRD STREET
LAGUNA BEACH, CALIFORNIA 92651
T: 949.376.3076 F: 949.376.3078

PAUL MITCHELL
PARTNER SCHOOL

METAIRIE, LA

3321 HESSMER AVENUE
METAIRIE, LA 70002

CLIENT:

MARK AND LISA PALERMO

PROFESSIONAL SEAL:

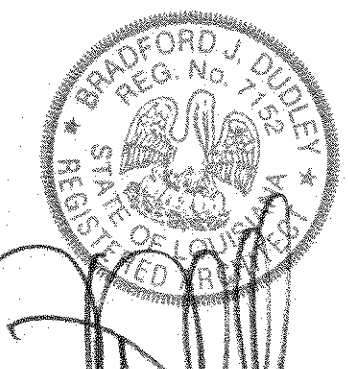

SIGNATURE DATE 12-24-2009

SUBMISSION	DATE
CONCEPT PLAN	12.01.09
CONSULTANT COORDINATION	12.14.09
PERMIT ISSUE SET	12.30.09

PROJECT NO: 0921

SCALE:

FIRST FLOOR PLAN

STATE OF LOUISIANA
REGISTERED PROFESSIONAL ARCHITECT
375188
A 101

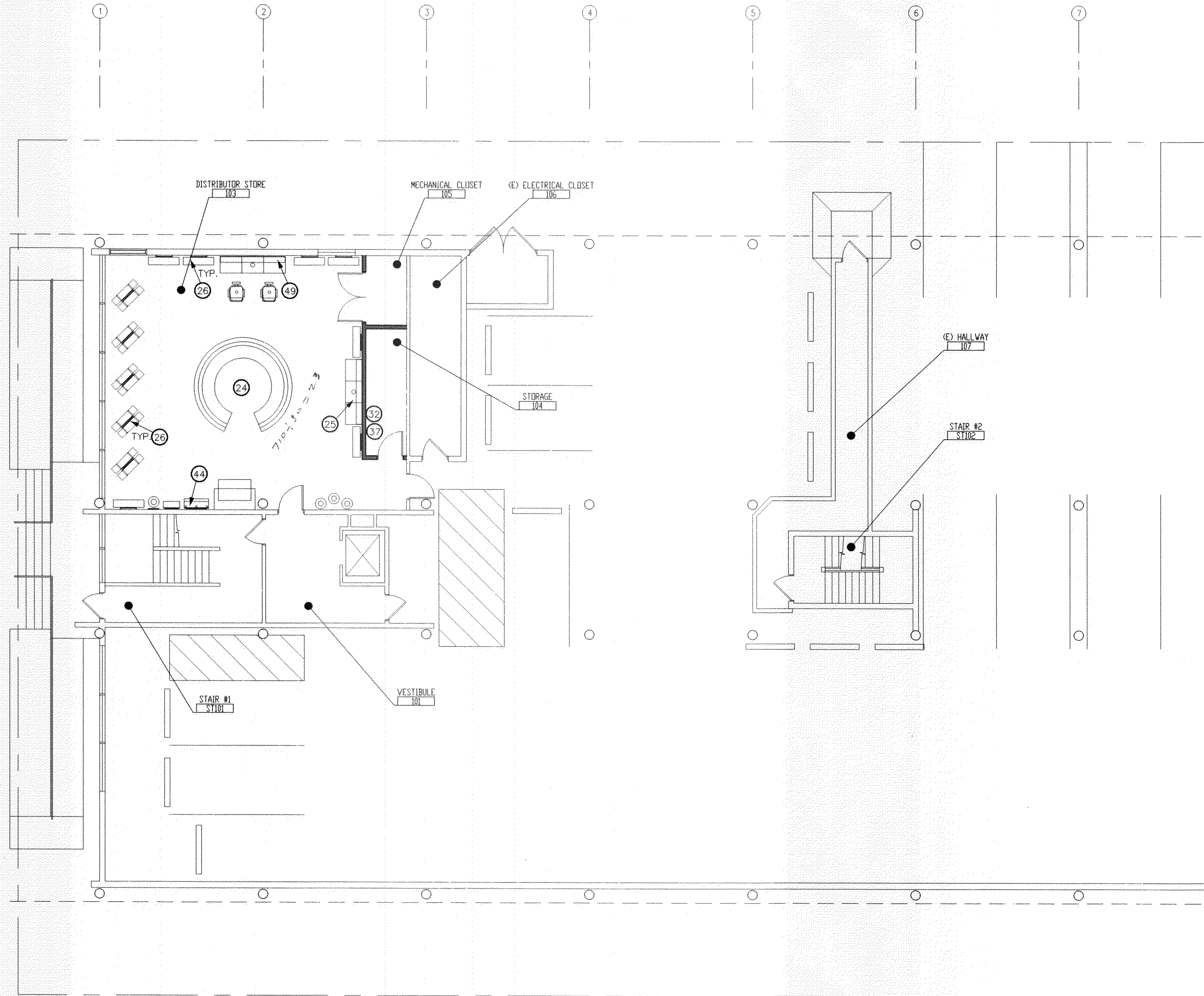

1 KEYNOTE PLAN - FIRST FLOOR
SCALE: 1/8"=1'-0"

KEYNOTES

1. COMMERCIAL WASHER / DRYER, STACKED UNIT, BY 'SPEED QUEEN' - ALLIANCE LAUNDRY SYSTEMS LLC. 1.800.345.5649. MODEL #LTS9A (GAS). REFER TO SPECIFICATIONS. OWNER PROVIDED. CONTRACTOR TO INSTALL. G.C TO VERIFY POWER, GAS AND VENTILATION REQUIREMENTS.
2. SINK # K-3208-3 "BALLAD" BY KOHLER, SELF RIMMING. 25" X 22". PROVIDE GOOSENECK FAUCET #7502.170 "MONTEREY" BY AMERICAN STANDARD.
3. SINK, FAUCET AND STOP INCLUDED IN WADSWORTH SINK BASE CABINET; S.S SINK - ELKAY MODEL #DLR221910; FAUCET - MOEN MODEL #8948, SINK STRAINER - KEENEY MODEL #760-1. REFER TO CUTSHEETS FROM WADSWORTH DESIGN. G.C TO PROVIDE ROUGH-IN AND ALL PLUMBING CONNECTIONS AS REQUIRED.
4. CLASSROOM TABLES BY SOUTHERN ALUMINUM. 18" X 72" RECTANGULAR ALULITE TABLES, CHROME I-LEG WITH ALUMINUM TOP. VERIFY COUNT WITH OWNER. RECOMMENDED VENDER CONTACT: BRIAN KRUG WITH W B MASON @ 401.255.8449.
5. 6" HIGH RAISED PLATFORM WITH PERGO LAMINATE WOOD FLOORING FINISH, COLOR SPECIFICATION TO BE DETERMINED BY ARCHITECT AND OWNER.
6. 8'-0" X 5'-0" DRY, ERASABLE, WHITE BOARDS BY OPTIMA CO. #085. VERIFY WITH OWNER.
7. STAINLESS STEEL CORNER GUARDS BY WADSWORTH DESIGN.
8. ROLLING COUNTER DOOR # ESC 20 ALUM. LOCKABLE BY CORNELL WWW.CORNELL-USA.COM
9. STUDENT LOCKERS BY A.S.I. LOCKERS- TRADITIONAL COLLECTION. 3 TIER, SIZE 15"W X 18" D X 78" H, SLOPE TOP, 6" BASE WITH NO LEGS, COLOR: CHARCOAL #23. VERIFY QUANTITY WITH ARCHITECT / OWNER. (MINIMUM SIZE REQUIRED TO ACCOMMODATE FUTURE PROFESSION CASE BY PM PROFESSIONAL TOOLS. SIZE OF CASE IS 9.25" D X 16.5" W X 13-1/2" H.) OWNER PROVIDED, CONTRACTOR INSTALLED. RECOMMENDED VENDOR CONTACT: BRIAN KRUG AT W B MASON 401.255.8449.
10. STUDENT LOUNGE TABLES BY SOUTHERN ALUMINUM. ROUND ALULITE TABLES, CHROME I LEG, ALUMINUM TOP. VERIFY COUNT WITH OWNER. RECOMMENDED VENDER CONTACT: BRIAN KRUG WITH W B MASON @ 401.255.8449
11. STAINLESS STEEL 25 CU. FT. BOTTOM-FREEZER REFRIGERATOR BY MAYTAG #MBR2556KES, 36" WIDE. VERIFY POWER REQUIREMENTS PRIOR TO INSTALLATION. BY OWNER.
12. STAINLESS STEEL MICROWAVE; OWNER PROVIDED. VERIFY POWER REQUIREMENTS PRIOR TO INSTALLATION. QUANTITY (4) AT STUDENT BREAK ROOM. QUANTITY (2) AT LEARNING LEADERS BREAK ROOM. RECOMMENDED MICROWAVE SIZE SMALLER OR EQUAL TO 18"W X 13"D X 10.5"H.
13. STUDENT TIME CLOCK BY GALAXY TECHNOLOGIES (800.314.8223). MODEL "HANDPUNCH 3000" (HP-3000). OWNER PROVIDED, CONTRACTOR INSTALLED.
14. BARRIER FREE-DUAL HEIGHT WALL MOUNTED DRINKING FOUNTAIN #MMRSL. STAINLESS STEEL BY SUNROC "OASIS". INSTALL PER MANUFACTURER'S REQUIREMENTS.
15. FLOOR DRAIN #20050B BY J.R. SMITH, CAST IRON BODY WITH 4" ROUND NICKEL BRONZE STRAINER HEAD. SLOPE FLOOR DRAIN PER PLAN, 1/4" PER 12".
16. PLASMA T.V. W/ SPEAKERS. PROVIDE WALL OR CEILING MOUNT AS REQUIRED.. REFER TO AUDIO/VIDEO SPECIFICATIONS AND CUTSHEETS PROVIDED BY A/V PROVIDER. G.C TO COORDINATE POWER, DATA AND BLOCKING REQUIREMENTS AS REQUIRED.
17. PROPOSED LOCATION OF HIGH EFFICIENCY COMMERCIAL GAS WATER HEATER BY POLARIS. REFER TO SPECIFICATIONS FOR INSTALLATION. 1.888.599.2837.
18. ANGLE TERRAZZO TOP SINK BY FLORESTONE #07. VERIFY SIZE WITH ARCHITECT. MINIMUM ACCESSORIES REQUIRED: MIP 370 GLOSS W/ CLAMP) & JMT 371 (FAUCET). SEE WWW.FLORESTONE.COM FOR MORE OPTIONS.
19. DAYWASH CHAMPOO BOWLS BY WADSWORTH DESIGNS. VERIFY EXACT PLUMBING LAYOUT BEFORE INSTALLATION. OWNER FURNISHED, WADSWORTH INSTALLED. ALL BLOCK AND PLUMBING ROUGH-IN BY G.C. REFER TO WADSWORTH CUT SHEETS.
20. DOUBLE SHAMPOO BOWLS, WALL MOUNTED, BY WADSWORTH DESIGNS.VERIFY EXACT PLUMBING LAYOUT BEFORE INSTALLATION. OWNER PROVIDED, WADSWORTH INSTALLED. ALL BLOCKING AND PLUMBING ROUGH-IN BY G.C.; REFER TO WADSWORTH CUTSHEETS.
21. SINGLE SHAMPOO BOWL, WALL MOUNTED, BY WADSWORTH DESIGNS. VERIFY EXACT PLUMBING LAYOUT BEFORE INSTALLATION. OWNER PROVIDED, WADSWORTH INSTALLED. ALL BLOCKING AND PLUMBING ROUGH-IN BY G.C. REFER TO WADSWORTH CUT SHEETS.
22. 12" DEEP SHELVING WITH STAINLESS STEEL CHINCH OWNER PROVIDED, WADSWORTH INSTALLED. ALL BLOCKING BY G.C. REFER TO WADSWORTH CUTSHEETS.
23. CUTTING STATIONS BY WADSWORTH DESIGNS. OWNER PROVIDED, WADSWORTH INSTALLED. G.C. TO PROVIDE ALL ELECTRICAL ROUGH-IN, CONNECTIONS AND OUTLETS. REFER TO WADSWORTH DESIGN CUTSHEETS AND SPECS FOR DETAILS.
24. RECEPTION DESK BY WADSWORTH DESIGNS. OWNER PROVIDED. REFER TO WADSWORTH CUTSHEETS.
25. COLOR BAR BY WADSWORTH DESIGNS. REFER TO WADSWORTH CUTSHEETS.
26. RETAIL SHELVING BY WADSWORTH DESIGNS. OWNER PROVIDED, WADSWORTH INSTALLED. ALL BLOCKING BY G.C, REFER TO WADSWORTH CUT SHEETS.
27. 6'-0" CLASSROOM CABINET / SINK UNIT BY WADSWORTH DESIGN. OWNER PROVIDED, WADSWORTH INSTALLED. ALL BLOCKING AND PLUMBING ROUGH-IN BY G.C REFER TO WADSWORTH CUT SHEETS AND SPECS.
28. CONTINUOUS,FRAMELESS, WALL MOUNTED MIRRORS. BOTTOM AT 2'-10" A.F.F.-ABOVE THE 12" STAINLESS STEEL SHELF, SEE INTERIOR ELEVATIONS.
29. RECEPTION SEATING BY WADSWORTH DESIGNS. OWNER PROVIDED.
30. STAINLESS STEEL SIGNAGE BY WADSWORTH DESIGN, REFER TO INTERIOR ELEVATIONS FOR LOCATION AND DETAILS.
31. BREAK ROOM CABINET / SINK UNIT BY WADSWORTH DESIGN. OWNER PROVIDED, WADSWORTH INSTALLED. ALL BLOCKING AND PLUMBING ROUGH-IN BY G.C REFER TO WADSWORTH CUTSHEETS.
32. LOCATION OF A/V EQUIPMENT, VERIFY ALL EQUIPMENT WITH OWNER. G.C TO VERIFY AND COORDINATE ALL POWER, DATA AND BLOCKING REQUIREMENTS.
33. CHAIRS BY WADSWORTH DESIGN
34. OFFICE FURNITURE BY WADSWORTH DESIGN. OWNER PROVIDED, WADSWORTH INSTALLED. G.C TO VERIFY WITH CUTSHEETS ALL NECESSARY BLOCKING
35. VENDING MACHINE BY OWNER. VERIFY POWER REQUIREMENTS PRIOR TO INSTALLATION.
36. MILLWORK BY CONTRACTOR. REFER TO INTERIOR ELEVATIONS. AT COAT CLOSETS ONLY, ENSURE (MIN.) 3'-0" LONG SECTION OF COAT SHELF IS MOUNTED AT H.C. ACCESSIBLE HEIGHT.
37. LOCATION OF BRANCH PANEL TO BE PLACED INSIDE CORRESPONDING ROOM, RECESSED. SEE MEP GUIDELINES ON A 003
38. WATER WALL, OWNER PROVIDED. CONTRACTOR TO PROVIDE TOWER DRAIN AND WATER SUPPLY AS REQUIRED. REFER TO CUTSHEETS PROVIDED BY WATER WALL PROVIDER.
39. PEDICURE STATIONS, OWNER PROVIDED, CONTRACTOR INSTALLED. CONTRACTOR TO PROVIDE ROUGH-IN FOR PLUMBING AND POWER. REFER TO CUT SHEETS FOR FIXTURE.
40. NAIL TABLES AND CHAIR BY WADSWORTH DESIGN. OWNER PROVIDED, WADSWORTH INSTALLED
41. ESTY MACHINE AND TABLE, OWNER PROVIDED AND INSTALLED. G.C. TO VERIFY POWER REQUIREMENTS OF ELECTRICAL FIXTURE.
42. OWNER PROVIDED COPIER
43. MILLWORK BY WADSWORTH DESIGN. OWNER PROVIDED. WADSWORTH INSTALLED. G.C TO COORDINATE ALL NECESSARY BLOCKING
44. TOOL BAR BY WADSWORTH DESIGN. OWNER PROVIDED, WADSWORTH INSTALLED.
45. OFFICE FURNITURE BY WB MASON. RECOMMENDED CONTACT: BRIAN KRUG
46. OWNER PROVIDED DISHWASHER. G.C. TO COORDINATE POWER AND PLUMBING REQUIREMENTS
47. LARGE IMAGE FRAMES BY WADSWORTH DESIGN. OWNER PROVIDED, WADSWORTH INSTALLED.
48. 1" BRUSHED ALUMINUM FRAMED MIRROR AT STAGE. VERIFY EXACT SIZE WITH OWNER/ARCHITECT. COORDINATE OUTLET IN MIRROR.
49. MAKE-UP BAR BY WADSWORTH DESIGN. G.C. TO COORDINATE POWER AND BLOCKING
50. 3 BASIN UTILITY SINK. VERIFY SPEC WITH OWNER/ARCHITECT.
51. OWNER PROVIDED MANNEQUIN DRYER. G.C. TO COORDINATE POWER.

ARCHITECTS OF RECORD:

BRADFORD J. DUDLEY
345 THIRD STREET
LAGUNA BEACH, CALIFORNIA 92651
T: 949.376.3076 F: 949.376.3078

PAUL MITCHELL
PARTNER SCHOOL

METAIRIE, LA

3321 HESSMER AVENUE
METAIRIE, LA 70002

CLIENT:

MARK AND LISA PALERMO

PROFESSIONAL SEAL:

SIGNATURE DATE 12-24-2009

SUBMISSION	DATE
CONCEPT PLAN	12.01.09
CONSULTANT COORDINATION	12.14.09
PERMIT ISSUE SET	12.30.09

PROJECT NO: 0921

SCALE:

FIRST FLOOR
KEYNOTE PLAN
REVIEWED FOR
STATE OF LOUISIANA
AS PER ARCHITECT
BY G. J. DUDLEY
375133
A 101a

PERMIT ISSUE SET:12.30.09

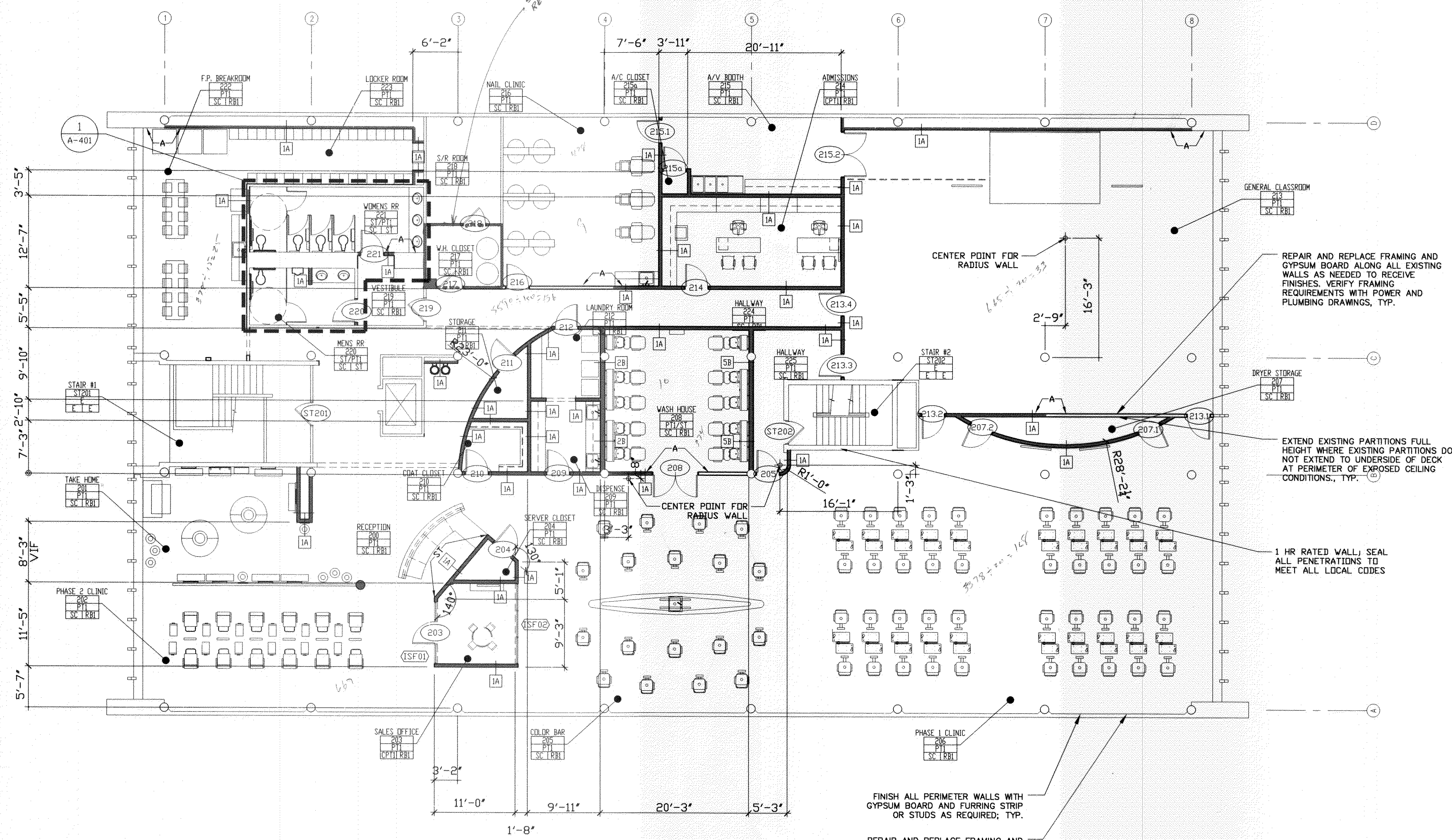

1 SECOND FLOOR PLAN
A102 SCALE: 1/8"=1'-0"

FLOOR PLAN LEGEND

===== DEMO - EXISTING WALL	NEW DOOR, REFER TO DOOR SCHEDULE ON SHEET A501	ALIGN FACE OF WALLS	10'-0" DEAN'S OFFICE	ROOM NAME & NUMBER INDICATION
--- DEMO - EXISTING DOOR	ENLARGED PLAN DETAIL REFERENCE	(SFX) STOREFRONT REFERENCE, REFER TO SCHEDULE ON SHEET A502	10'-0" WALL	FINISHES: WALL, FLOOR AND WALL BASE
--- EXISTING WALLS TO REMAIN		(XX) DOOR REFERENCE, REFER TO DOOR SCHEDULE ON SHEET A501	10'-0" FLOOR BASE	PARTITION TYPE, REFERENCE SHEET A601
--- NEW PARTITION WALL		(X) INTERIOR WINDOW REFERENCE, REFER TO SCHEDULE ON SHEET A502	10'-0" A3.X	INTERIOR ELEVATION REFERENCE, SEE A301 - A307 SERIES FOR INTERIOR ELEVATIONS
--- EXISTING DOOR TO REMAIN				

ARCHITECTS OF RECORD:

BRADFORD J. DUDLEY
345 THIRD STREET
LAGUNA BEACH, CALIFORNIA 92651
T: 949.376.3076 F: 949.376.3078

PAUL MITCHELL
PARTNER SCHOOL

METAIRIE, LA

3321 HESSMER AVENUE
METAIRIE, LA 70002

CLIENT:

MARK AND LISA PALERMO

PROFESSIONAL SEAL:

BRADFORD J. DUDLEY
REG. NO. 1251
STATE OF LOUISIANA
ARCHITECT

SIGNATURE DATE 12-24-2009

SUBMISSION	DATE
CONCEPT PLAN	12.01.09
CONSULTANT COORDINATION	12.14.09
PERMIT ISSUE SET	12.30.09

PROJECT NO: 0921

SCALE:

SECOND FLOOR PLAN

STAFF: [illegible]
AS PERMITTED BY [illegible]

375133
A 102

PERMIT ISSUE SET: 12.30.09

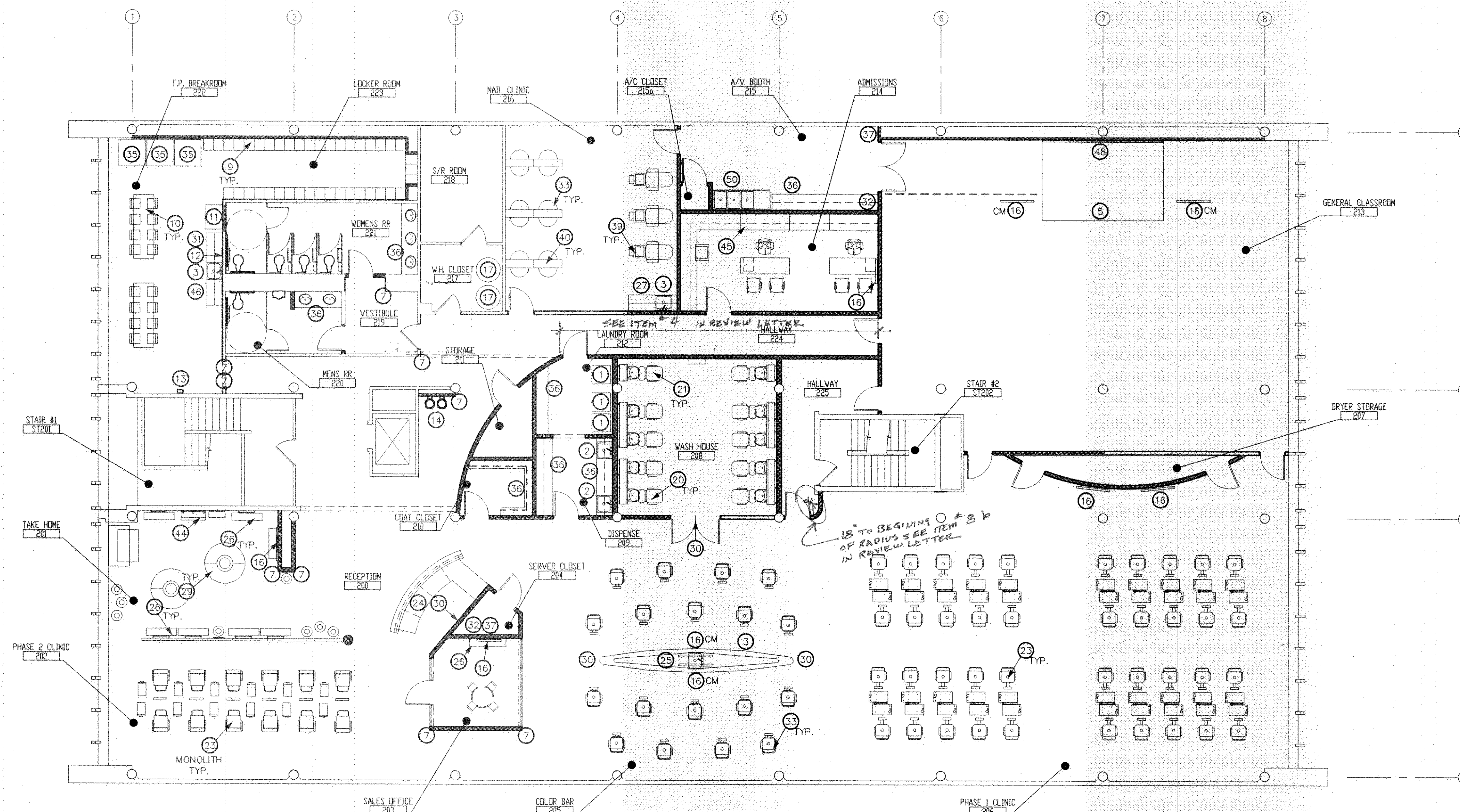

1 KEYNOTE PLAN - SECOND FLOOR
A102a SCALE: 1/8"=1'-0"

NOTES:
1. REFER TO SHEET A 101a FOR ALL KEYNOTES.

PERMIT ISSUE SET: 12.30.09

ARCHITECTS OF RECORD:

BRADFORD J. DUDLEY
345 THIRD STREET
LAGUNA BEACH, CALIFORNIA 92651
T: 949.376.3076 F: 949.376.3078

PAUL MITCHELL
PARTNER SCHOOL

METAIRIE, LA

3321 HESSMER AVENUE
METAIRIE, LA 70002

CLIENT:

MARK AND LISA PALERMO

PROFESSIONAL SEAL:

SIGNATURE DATE 12-24-2009

SUBMISSION	DATE
CONCEPT PLAN	12.01.09
CONSULTANT COORDINATION	12.14.09
PERMIT ISSUE SET	12.30.09

PROJECT NO: 0921

SCALE:

SECOND FLOOR
KEYNOTE PLAN
REVIEWED FOR
STATE FIRE MARSHAL
AS PER REVIEW LETTER
BY CITY ENGINEER
375139
A 102a

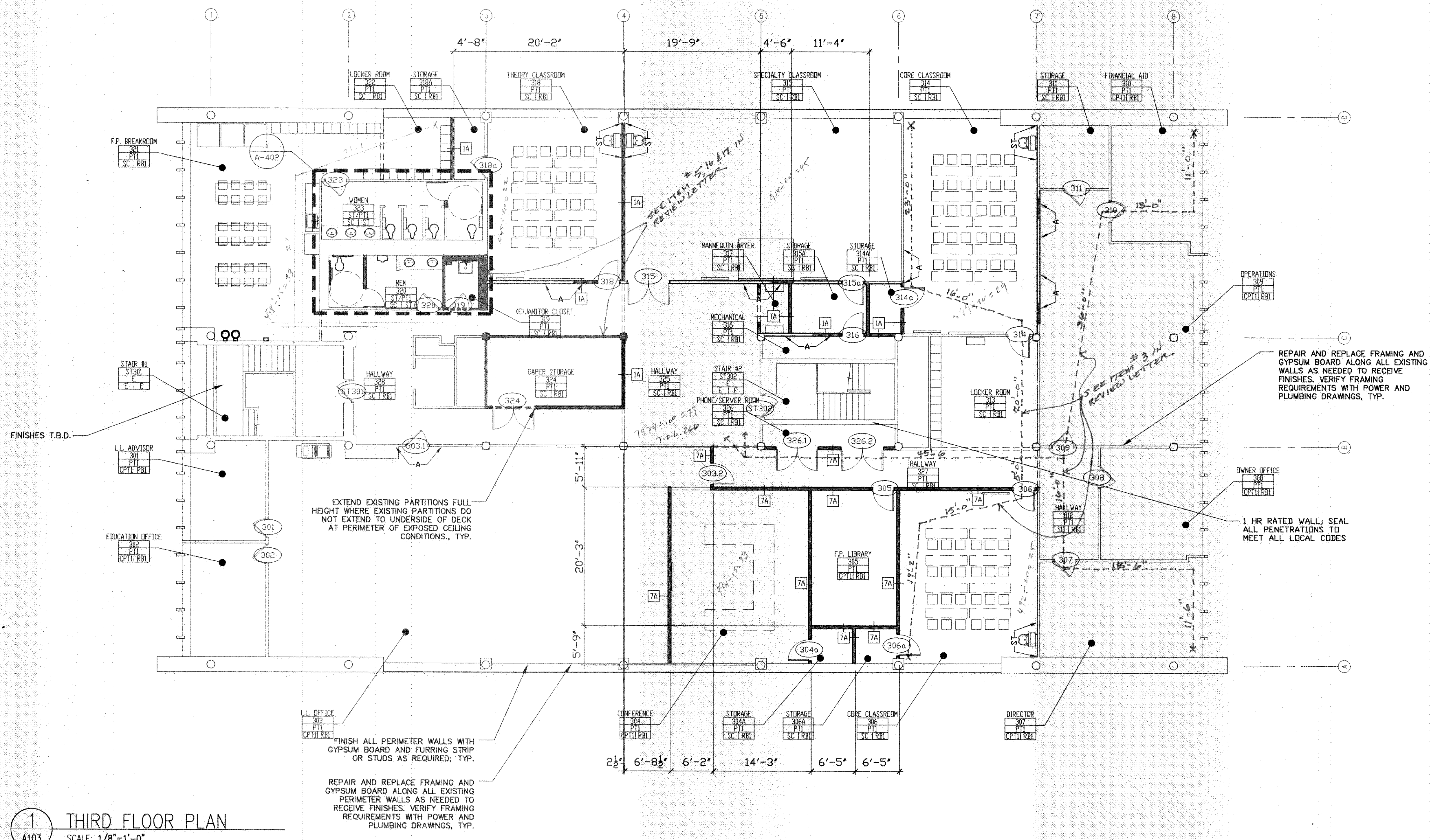

1 THIRD FLOOR PLAN
A103 SCALE: 1/8"=1'-0"

FLOOR PLAN LEGEND

----- DEMO - EXISTING WALL	NEW DOOR, REFER TO DOOR SCHEDULE ON SHEET A501	ALIGN FACE OF WALLS	DEAN'S OFFICE	ROOM NAME & NUMBER INDICATION
- - - - - DEMO - EXISTING DOOR	ENLARGED PLAN DETAIL REFERENCE	STOREFRONT REFERENCE, REFER TO SCHEDULE ON SHEET A502	WALL FLOORBASE	FINISHES: WALL, FLOOR AND WALL BASE
===== EXISTING WALLS TO REMAIN		DOOR REFERENCE, REFER TO DOOR SCHEDULE ON SHEET A501	XX	PARTITION TYPE, REFERENCE SHEET A601
===== NEW PARTITION WALL		INTERIOR WINDOW REFERENCE, REFER TO SCHEDULE ON SHEET A502	XX A3X	INTERIOR ELEVATION REFERENCE, SEE A301 - A307 SERIES FOR INTERIOR ELEVATIONS
EXISTING DOOR TO REMAIN				

PERMIT ISSUE SET: 12.30.09

ARCHITECTS OF RECORD:

BRADFORD J. DUDLEY
345 THIRD STREET
LAGUNA BEACH, CALIFORNIA 92651
T: 949.376.3076 F: 949.376.3078

PAUL MITCHELL
PARTNER SCHOOL

METAIRIE, LA

3321 HESSMER AVENUE
METAIRIE, LA 70002

CLIENT:

MARK AND LISA PALERMO

PROFESSIONAL SEAL:

SIGNATURE: [Signature] DATE: 12-24-2009

SUBMISSION	DATE
CONCEPT PLAN	12.01.09
CONSULTANT COORDINATION	12.14.09
PERMIT ISSUE SET	12.30.09

PROJECT NO: 0921

SCALE:

THIRD FLOOR PLAN
REVIEWED BY
STATE FIRE MARSHAL
AS PER CODE 1101.1
6/1/2010
375133
A 103

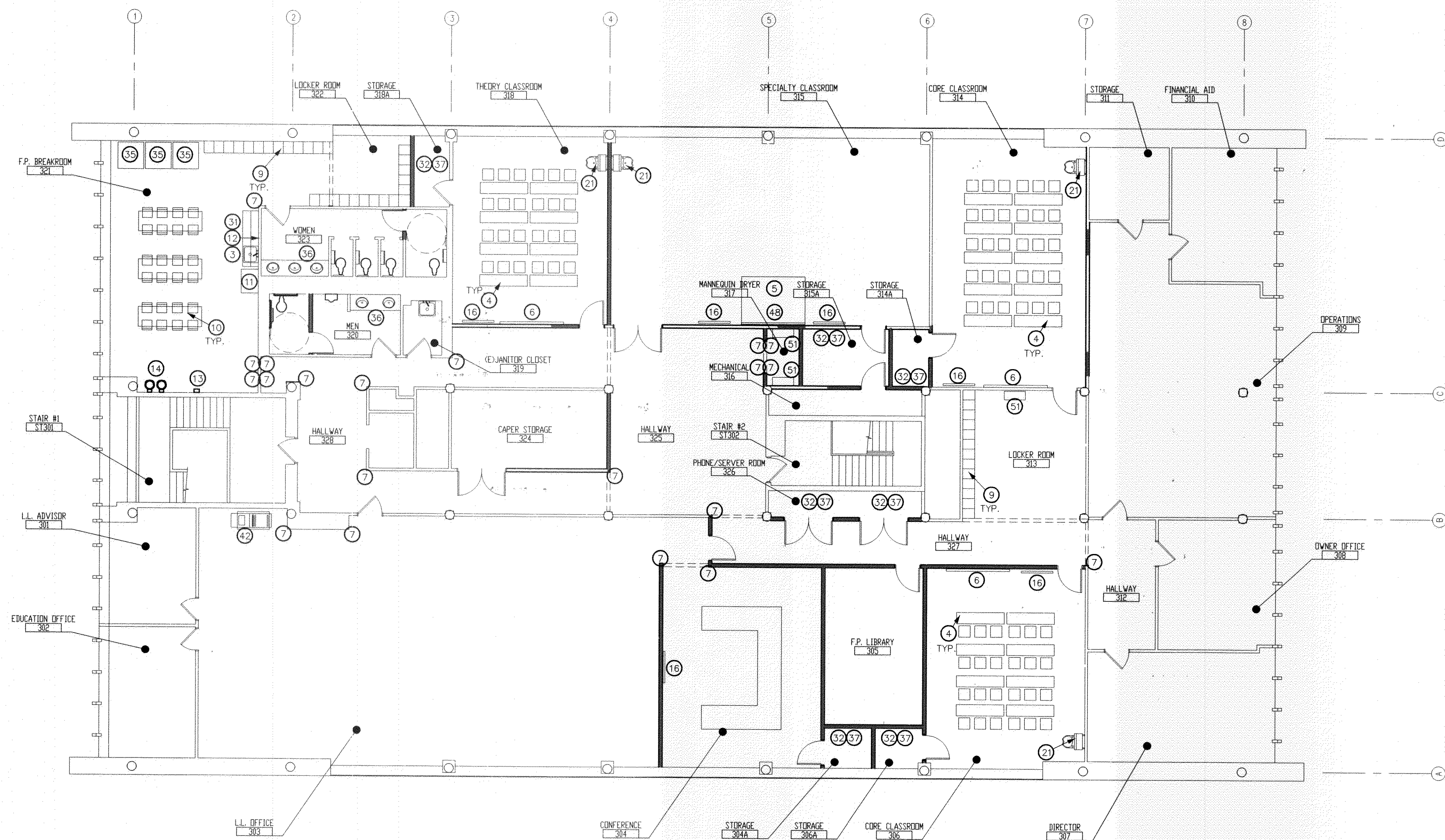

1 KEYNOTE PLAN - THIRD FLOOR
A103a SCALE: 1/8"=1'-0"

NOTES:
1. REFER TO SHEET A 101a FOR ALL KEYNOTES.

PERMIT ISSUE SET: 12.30.09

ARCHITECTS OF RECORD:

BRADFORD J. DUDLEY
345 THIRD STREET
LAGUNA BEACH, CALIFORNIA 92651
T: 949.376.3076 F: 949.376.3078

PAUL MITCHELL
PARTNER SCHOOL

METAIRIE, LA

3321 HESSMER AVENUE
METAIRIE, LA 70002

CLIENT:
MARK AND LISA PALERMO

PROFESSIONAL SEAL:

SIGNATURE DATE 12-24-2009

SUBMISSION DATE
CONCEPT PLAN 12.01.09
CONSULTANT COORDINATION 12.14.09
PERMIT ISSUE SET 12.30.09

PROJECT NO: 0921

SCALE:

THIRD FLOOR
KEYNOTE PLAN
REVIEWED FOR
STATE FIRE MARSHAL
AS PER REVIEW LETTER
BY CITY ENGINEER
375133
A 103a

FINISH LEGEND			
FLOOR			
CPT:	CARPET	SC:	SEALED CONCRETE
CT:	CERAMIC TILE	SF:	SPRUNG FLOOR
P:	PAINT	SS:	SOLID SURFACE MATERIAL
LF:	MARMOLEUM/LINOLEUM	SV:	SHEET VINYL
RF:	RUBBER FLOORING	TR:	TERRAZZO
RS:	RESILIENT STAIR	VCT:	VINYL COMPOSITION TILE
	ACCESSORIES	WF:	WOOD FLOOR
RFT:	RUBBER FLOORING TILE	SVT:	SOLID VINYL TILE
WALL			
AWP:	ACOUSTIC WALL PANEL	ST:	SLATE TILE
BB:	BULLETIN BOARD	PT:	PAINT
BRK:	EXPOSED BRICK	PGB:	PAINTED GYPSUM BOARD
FB:	FACE BRICK	PL:	PLASTIC LAMINATE
GT:	GLASS TILE	WW:	WOOD WALL
CMU:	CONCRETE MASONRY UNIT	ST2:	SCHULTER TRANSITION STRIP
CT:	CERAMIC TILE		
BASE			
CT:	CERAMIC TILE		
N:	NONE		
TR:	TERRAZZO		
ST:	SLATE TILE		
RB:	RUBBER BASE		

FINISH SCHEDULE NOTES:	
1. VERIFY LOCATION, HEIGHT, AND AMOUNT OF EACH MATERIAL WITH INTERIOR ELEVATIONS.	
2. WHERE EXPOSED, PAINT CONCRETE COLUMNS SAME COLOR AS ADJACENT SURFACES.	
3. PROVIDE PT1 WALL PAINT FINISH TYP. UNLESS NOTED OTHERWISE.	

FINISH KEY LEGEND	
FINISHES PLAN NOTES	
<div><div>ROOM NAME</div><div>xxx</div><div>WALL</div><div>FLR</div><div>ROOM NAME</div><div>ROOM NUMBER</div><div>WALL FINISH</div><div>BASE FINISH</div></div> <div>FLOOR FINISH</div>	
* INDICATES MORE THAN ONE MATERIAL USED, REFER TO PLAN AND INTERIOR ELEVATIONS FOR OTHER FINISHES TO USED AND EXACT LOCATION OF EACH TYPE OF FINISH.	

FINISH SCHEDULE :				
	SYMBOL	MATERIAL	MANUFACTURER	NOTES
FLOORING	SC	CONCRETE HARDENER AND DENSIFIER	JEFFCO CONCRETE 1.205.345.3443 1.205.233.0318 Contact: Brian Short E: bshort@jeffcoconcrete.com	CONFIRM CURRENT SPECIFICATIONS WITH ARCHITECT. PDF ARCHITECTS 1-949-376-3076
	CPT1	Carpet	PATCRAFT CARPET 1-800-241-4014	10069 - SOCRATES II - 28, #69509 - GELLNER
	RB1	Wall base	ARMSTRONG 1-877-ARMSTRONG	61- GRAPHITE GRAY 4" rubber
	LW	LAMINATE WOOD FLOORING	PERGO LAMINATE FLOORING	OPTIONS: Oak Fascari #PW80093 Suffield Oak #80108 Java Teak #S50402 FLOORING FOR STAGEONLY: CONFIRM FINISH WITH OWNER AND ARCHITECT, SEE LIST OF THREE OPTIONS TO CHOOSE FROM.
WALLS	ST	Slate tile	AMERICAN SLATE Contact: Murch King O: 949.650.2200 C: 949.678.2261 murch.king@americanslate.com	EMBER ASH # S7206 COLLECTION: PEAKS OF EVEREST Seal tile per manufacturer recommendations Butt joint tile, no grout
	PT1	Paint	BENJAMIN MOORE	FOG MIST # OC-31 Flat finish Restrooms = Semi-gloss
	ST2	Stainless Transition Strip	Schluter-Systems 1.800.472.4588 To find dealer near you: www.schluter.com/dealer_locator.aspx	Schluter Quadec 1/2" Q125E For 5'-0" high tile in Restrooms ONLY
CEILING	ACT1	Ceiling tile	USG 1.443.794.1233 Contact: Susan Raneri	Mars ClimaPlus Item #86985 FLB 2'x2'x3/4", USG Centricitee DXT Grid, White
	PT2	Paint	BENJAMIN MOORE	GULL WING GRAY # 2134-50 Flat finish Exposed Structure Ceilings
	PT1	Paint	BENJAMIN MOORE	FOG MIST # OC-31 Flat finish Gypsum Board Ceilings
MILLWORK	PL1	Cabinetry laminate	NEVAMAR	# S6054 - T Wrought iron texture
	SL1	Solid Surface Countertops	AVONITE www.avonitesurfaces.com 1.800.428.6648	BLACK CORAL, #F1-9125, SATIN FINISH Restroom counter tops
	SS	Stainless Steel	-	STAINLESS STEEL
ACCENT PAINT	PT3	Orange	BENJAMIN MOORE	CALYPSO ORANGE # 2015-30
	PT4	Green	BEHR	BAMBOO LEAF # 410B-7
	PT5	Grey	BENJAMIN MOORE	SANDWASHED DRIFTWOOD # 770D-6

ARCHITECTS OF RECORD:	
BRADFORD J. DUDLEY 345 THIRD STREET LAGUNA BEACH, CALIFORNIA 92651 T: 949.376.3076 F: 949.376.3078	

PAUL MITCHELL PARTNER SCHOOL	
METAIRIE, LA	
3321 HESSMER AVENUE METAIRIE, LA 70002	

CLIENT:	
MARK AND LISA PALERMO	

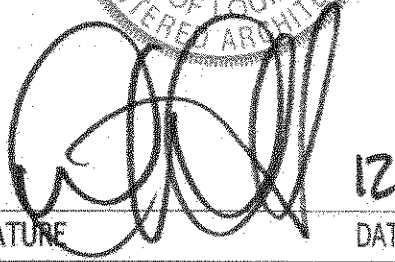
PROFESSIONAL SEAL:	
<div><div>BRADFORD J. DUDLEY REG. NO. 12345 STATE OF LOUISIANA REGISTERED ARCHITECT</div><div></div></div>	
SIGNATURE	DATE

SUBMISSION	DATE
CONCEPT PLAN	12.01.09
CONSULTANT COORDINATION	12.14.09
PERMIT ISSUE SET	12.30.09

PROJECT NO:	0921
SCALE:	

FINISH SCHEDULE	
375138 A 104	

PERMIT ISSUE SET:12.30.09

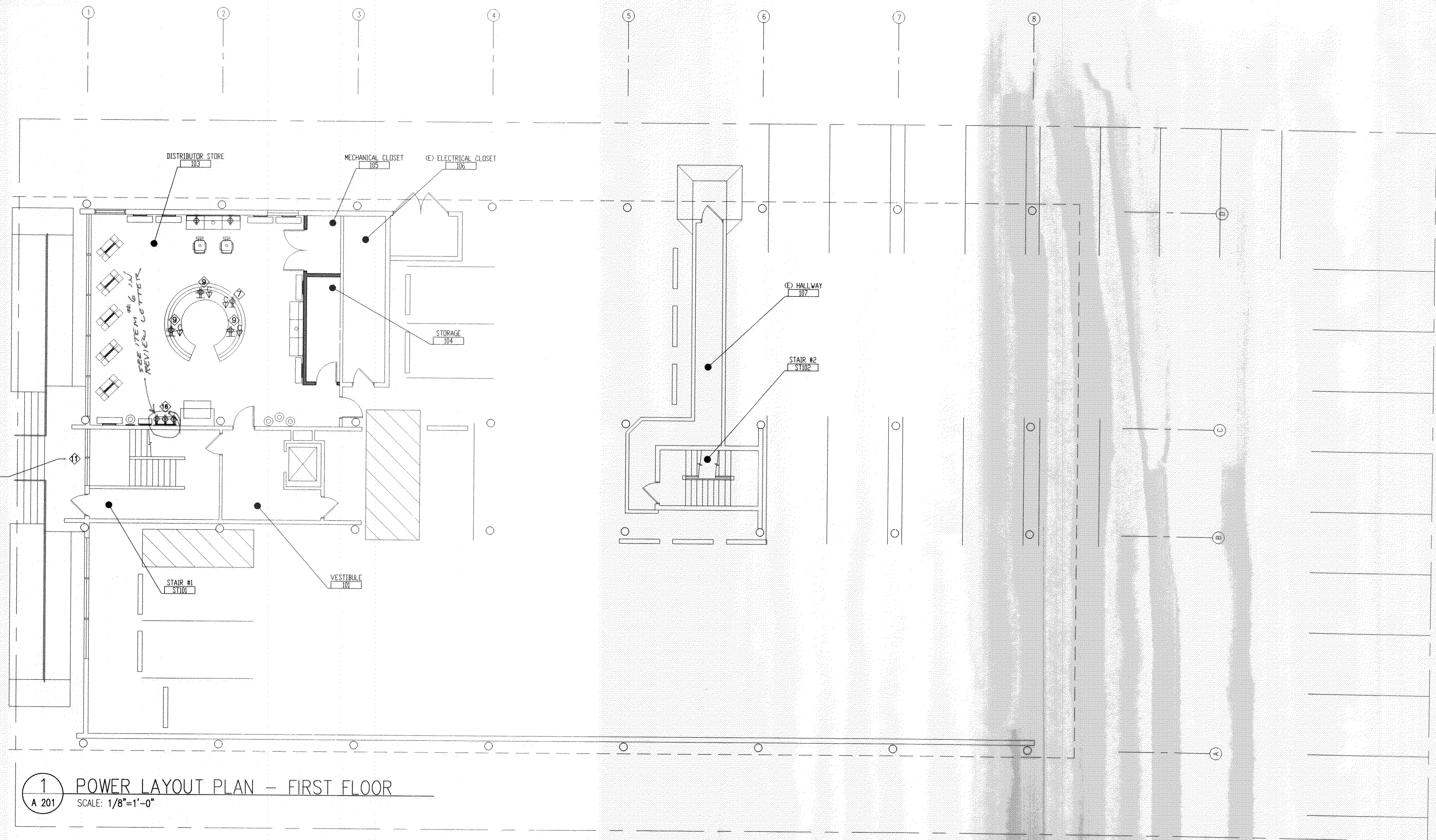

1 POWER LAYOUT PLAN - FIRST FLOOR
A 201 SCALE: 1/8"=1'-0"

GENERAL NOTES:

1. GENERAL CONTRACTOR TO COORDINATE A PRECONSTRUCTION SITE WALK THROUGH MEETING TO FIELD VERIFY OUTLET AND FIXTURE LOCATIONS AND TYPES WITH ARCHITECT, OWNER AND ELECTRICAL SUBCONTRACTOR PRIOR TO COMMENCING ELECTRICAL WORK AND PURCHASE OF FIXTURES.
2. VERIFY POWER REQUIREMENTS OF ALL APPLIANCES WITH SELECTED APPLIANCE MANUFACTURER.
3. RECESSED LIGHTING FIXTURES RECESSED INTO INSULATED CEILINGS MUST BE APPROVED FOR ZERO CLEARANCE INSULATION COVER (IC) BY UNDERWRITER LABORATORIES OR OTHER TESTING/RATING LABORATORIES RECOGNIZED BY THE INTERNATIONAL CONFERENCE OF BUILDING OFFICIALS (ICBO).
4. EXHAUST FAN TO BE CAPABLE OF PROVIDING 5 FULL VOLUME AIR CHANGES PER HOUR.
5. WIRING DEVICES: SWITCHES AND CONVENIENCE OUTLETS SHALL BE "LEVITON" SPEC. GRADE, COLOR: WHITE, NOT IVORY. INSTALL AT HEIGHTS REQUIRED BY CURRENT CODE, U.N.O.
6. EXTENT: COMPLETE WIRING INSTALLATION FOR POWER, LIGHTING, SIGNAL SYSTEM AND TELEPHONE. CODES: ALL WIRING AND MATERIAL SHALL BE IN FULL ACCORDANCE WITH NATIONAL, STATE AND LOCAL ELECTRICAL CODES INCLUDING TITLE 24.
7. OUTLET HEIGHTS INDICATED ON PLAN ARE TO CENTER OF FIXTURE AND HEIGHT ABOVE THE FINISHED FLOOR ELEVATION. VERIFY CODE COMPLIANCE WITH BUILDING INSPECTOR.
8. OUTLETS AT ALL WADSWORTH DESIGN CUTTING STATIONS SHOULD BE GREY WITH BRUSHED ALUMINUM COVER PLATES.
9. ALL COVER PLATES AT FLOOR BOX LOCATIONS SHALL HAVE STAINLESS STEEL COVER PLATES.
10. ALL OUTLETS IN STAINLESS STEEL TO BE GREY WITH STAINLESS STEEL COVER PLATES.
11. ALL OUTLETS/SWITCHES IN SLATE WALLS TO BE BLACK WITH BLACK COVER PLATES.

POWER LEGEND:

- WALL MOUNTED FLUSH J-BOX
- DUPLEX CONVENIENCE OUTLET
- GROUND FAULT INDICATOR (GFI) RECEPTICAL
- WP
- HALF SWITCHED CONVENIENCE OUTLET
- FOURPLEX CONVENIENCE OUTLET
- FLOOR MOUNTED DUPLEX CONVENIENCE OUTLET
- FLOOR MOUNTED FOURPLEX CONVENIENCE OUTLET
- (4) CIRCUITS AT EACH STYLING STATION STUBBED THROUGH CONDUIT IN THE FLOOR. INSTALL FOURPLEX RECEPTACLE IN PRE-INSTALLED JUNCTION BOX IN STYLING STATION
- FLUSH MOUNTED RECESSED JUNCTION BOX
- CEILING MOUNTED OUTLET
- CM
- DATA CONNECTION. VERIFY WITH AV CONSULTANT AND COMPUTER, PHONE PROVIDER.

SPECIALTY NOTES:

1. CEILING RECEPTACLE PROVIDED WITH AV PROJECTOR CEILING MOUNT PANEL.
2. PROVIDE CABLE AND QUAD RECEPTACLE FOR FLATSREEN TELEVISION. COORDINATE MOUNTING HEIGHT WITH A.V. CONSULTANT.
3. AV RACK FOR EQUIPMENT LOCATED IN CLOSET. COORDINATE EXACT POWER REQUIREMENT AND LOCATION WITH AV CONSULTANT.
4. OWNER PROVIDED WASHER AND DRYER. VERIFY EXACT POWER, GAS, AND PLUMBING REQUIREMENTS WITH MANUFACTURER OF SELECTED UNITS.
5. VERIFY POWER AND DATA REQUIREMENTS FOR TIME CLOCK. COORDINATE LOCATION WITH OWNER.
6. PROVIDE 4 DUPLEX OUTLETS, EACH WITH A DEDICATED CIRCUIT FOR 2 MICROWAVES. COORDINATE HEIGHTS WITH WALL SHELVES FOR MICROWAVES. REFERENCE 5/16/2 FOR DETAILS.
7. PROVIDE POWER AND NETWORK CONNECTION FOR OWNER PROVIDED COPIER/PRINTER; VERIFY EQUIPMENT WITH OWNER.
8. PROVIDE 2 DUPLEX OUTLETS, EACH WITH A DEDICATED CIRCUIT FOR 2 MICROWAVES. COORDINATE HEIGHTS WITH WALL SHELVES FOR MICROWAVES.
9. PROVIDE POWER AND NETWORK CONNECTION FOR OWNER PROVIDED COMPUTERS AND POINT OF SALE EQUIPMENT; VERIFY EQUIPMENT WITH OWNER. VERIFY EXACT LOCATION WITH WADSWORTH DESIGN. (RECEPTACLES INSTALLED BY G.C. INSIDE DESK)
10. PROVIDE POWER FOR OWNER PROVIDED REFRIGERATORS AND VENDING MACHINES. VERIFY EQUIPMENT WITH OWNER.
11. POWER FOR EXTERIOR BACK LIT SIGNAGE. REFER TO EXTERIOR ELEVATIONS FOR DETAILS.
12. GAS HOT WATER HEATERS AND RECIRCULATING PUMP. REFER TO MEP DRAWINGS AND CUT SHEETS FOR REQUIREMENTS.
13. ELECTRIC HAND DRYER. REFER TO SHEET AND ANDS FOR DETAILS.
14. WATERWALL. VERIFY WATER SUPPLY, DRAIN & POWER REQUIREMENTS WITH MANUFACTURER.
15. PERIODIC STATIONS. PROVIDE OFF WALL OUTLET WITH DEDICATED CIRCUIT FOR EACH UNIT. REFER TO CUT SHEETS FOR DETAILS.
16. WALL MOUNTED TOOL BOX BY WADSWORTH DESIGN. 3 OUTLETS WITH DEDICATED CIRCUITS. REC.
17. OWNER PROVIDED SKIN BED AND MACHINES. VERIFY POWER REQ. WITH CUT SHEETS. PROVIDE DEDICATED CIRCUIT PER BED.
18. PROVIDE POWER FOR OWNER PROVIDED DISHWASHER AS REQUIRED.
19. PROVIDE POWER FOR MANNING DRYER CABINET. VERIFY EQUIPMENT WITH OWNER.
20. PROVIDE POWER AND DATA FOR LAPTOP OVER RIDE. VERIFY EXACT REQUIREMENTS AND LOCATION WITH A.V. CONSULTANT. (LOCATE DIRECTLY UNDER LCD SCREEN)

REVIEWED FOR
STATUTE MARSHAL
AS PER REVISION LETTER
BY: OTISY CARKE
DATE: 12/24/2009
375133

PERMIT ISSUE SET: 12.30.09

ARCHITECTS OF RECORD:

BRADFORD J. DUDLEY
345 THIRD STREET
LAGUNA BEACH, CALIFORNIA 92651
T: 949.376.3076 F: 949.376.3078

PAUL MITCHELL
PARTNER SCHOOL

METAIRIE, LA

3321 HESSMER AVENUE
METAIRIE, LA 70002

CLIENT:

MARK AND LISA PALERMO

PROFESSIONAL SEAL:

BRADFORD J. DUDLEY
REGISTERED PROFESSIONAL ARCHITECT
STATE OF LOUISIANA
12/24/2009
SIGNATURE DATE

SUBMISSION	DATE
CONCEPT PLAN	12.01.09
CONSULTANT COORDINATION	12.14.09
PERMIT ISSUE SET	12.30.09

PROJECT NO: 0921

SCALE:

POWER
LAYOUT PLAN
FIRST FLOOR

A 201

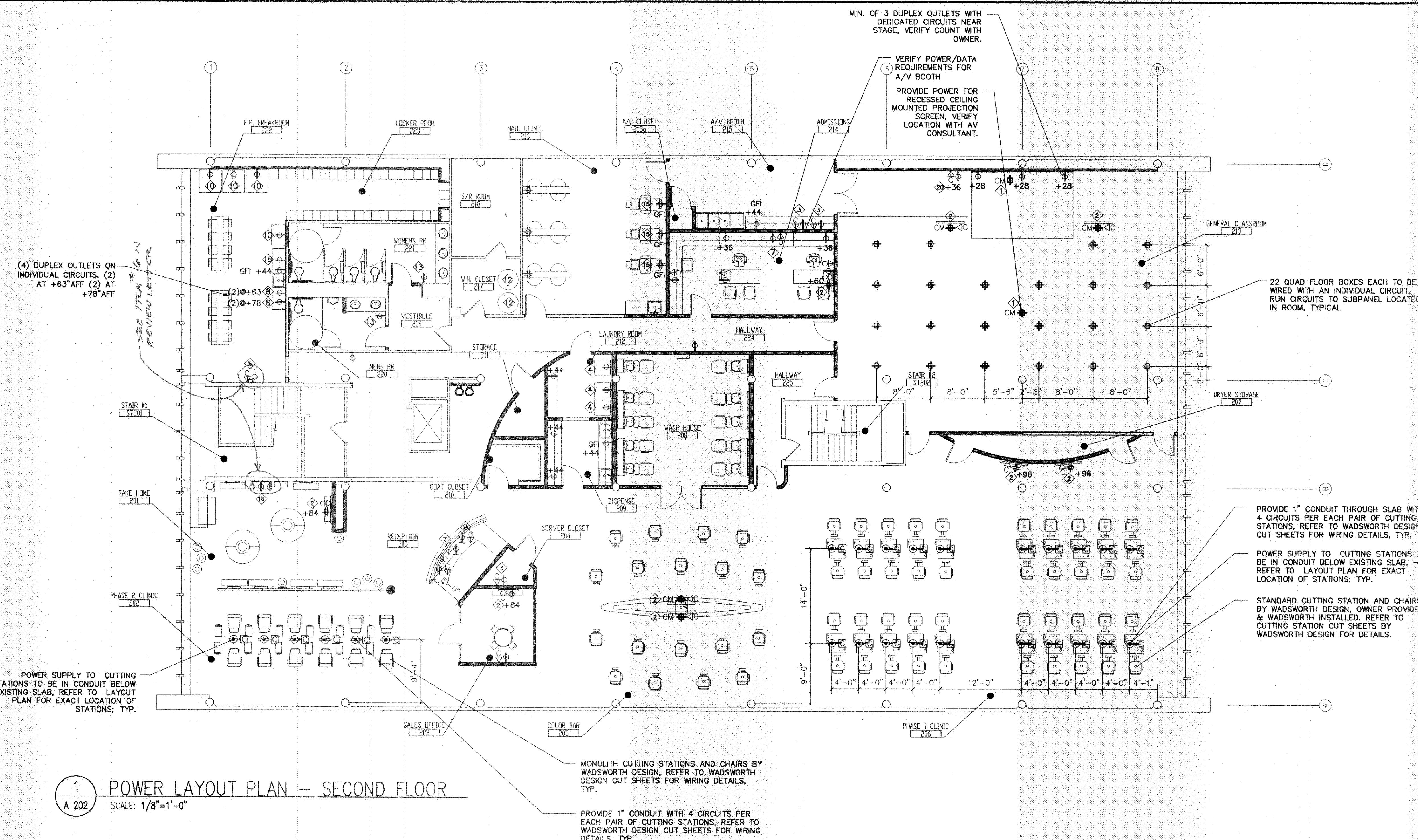

1 POWER LAYOUT PLAN - SECOND FLOOR
A 202 SCALE: 1/8"=1'-0"

GENERAL NOTES:

1. GENERAL CONTRACTOR TO COORDINATE A PRECONSTRUCTION SITE WALK THROUGH MEETING TO FIELD VERIFY OUTLET AND FIXTURE LOCATIONS AND TYPES WITH ARCHITECT, OWNER AND ELECTRICAL SUBCONTRACTOR PRIOR TO COMMENCING ELECTRICAL WORK AND PURCHASE OF FIXTURES.
2. VERIFY POWER REQUIREMENTS OF ALL APPLIANCES WITH SELECTED APPLIANCE MANUFACTURER.
3. RECESSED LIGHTING FIXTURES RECESSED INTO INSULATED CEILINGS MUST BE APPROVED FOR ZERO CLEARANCE INSULATION COVER (IC) BY UNDERWRITER LABORATORIES OR OTHER TESTING/RATING LABORATORIES RECOGNIZED BY THE INTERNATIONAL CONFERENCE OF BUILDING OFFICIALS (ICBO).
4. EXHAUST FAN TO BE CAPABLE OF PROVIDING 5 FULL VOLUME AIR CHANGES PER HOUR.
5. WIRING DEVICES: SWITCHES AND CONVENIENCE OUTLETS SHALL BE "LEVITON" SPEC. GRADE, COLOR: WHITE, NOT IVORY. INSTALL AT HEIGHTS REQUIRED BY CURRENT CODE, U.N.O.
6. EXTENT: COMPLETE WIRING INSTALLATION FOR POWER, LIGHTING, SIGNAL SYSTEM AND TELEPHONE. CODES: ALL WIRING AND MATERIAL SHALL BE IN FULL ACCORDANCE WITH NATIONAL, STATE AND LOCAL ELECTRICAL CODES INCLUDING TITLE 24.
7. OUTLET HEIGHTS INDICATED ON PLAN ARE TO CENTER OF FIXTURE AND HEIGHT ABOVE THE FINISHED FLOOR ELEVATION, VERIFY CODE COMPLIANCE WITH BUILDING INSPECTOR.
8. OUTLETS AT ALL WADSWORTH DESIGN CUTTING STATIONS SHOULD BE GREY WITH BRUSHED ALUMINUM COVER PLATES.
9. ALL COVER PLATES AT FLOOR BOX LOCATIONS SHALL HAVE STAINLESS STEEL COVER PLATES.
10. ALL OUTLETS IN STAINLESS STEEL TO BE GREY WITH STAINLESS STEEL COVER PLATES.
11. ALL OUTLETS/SWITCHES IN SLATE WALLS TO BE BLACK WITH BLACK COVER PLATES.

POWER LEGEND:

- WALL MOUNTED FLUSH J-BOX
- DUPLEX CONVENIENCE OUTLET
- GF1 GROUND FAULT INDICATOR (GFI) RECEPTACLE
- WP EXTERIOR WALL MOUNTED WATER RESISTANT CONVENIENCE OUTLET. PROVIDE GROUND FAULT INDICATOR (GFI), TYPICAL.
- HALF SWITCHED CONVENIENCE OUTLET
- FOURPLEX CONVENIENCE OUTLET
- FLOOR MOUNTED DUPLEX CONVENIENCE OUTLET
- FLOOR MOUNTED FOURPLEX CONVENIENCE OUTLET
- (4) CIRCUITS AT EACH STYLING STATION STUBBED THROUGH CONDUIT IN THE FLOOR. INSTALL FOURPLEX RECEPTACLE IN PRE-INSTALLED JUNCTION BOX IN STYLING STATION
- FLUSH MOUNTED RECESSED JUNCTION BOX
- CEILING MOUNTED OUTLET
- DATA CONNECTION, VERIFY WITH AV CONSULTANT AND COMPUTER, PHONE PROVIDER.

SPECIALTY NOTES:

1. CEILING RECEPTACLE PROVIDED WITH AV PROJECTOR CEILING MOUNT PANEL.
2. PROVIDE CABLE AND QUAD RECEPTACLE FOR FLATSREEN TELEVISION, COORDINATE MOUNTING HEIGHT WITH A.V. CONSULTANT
3. AV RACK FOR EQUIPMENT LOCATED IN CLOSET, COORDINATE EXACT POWER REQUIREMENT AND LOCATION WITH AV CONSULTANT.
4. OWNER PROVIDED WASHER AND DRYER, VERIFY EXACT POWER, GAS, AND PLUMBING REQUIREMENTS WITH MANUFACTURER OF SELECTED UNITS.
5. VERIFY POWER AND DATA REQUIREMENTS FOR TIME CLOCK, COORDINATE LOCATION WITH OWNER.
6. PROVIDE 4 DUPLEX OUTLETS, EACH WITH A DEDICATED CIRCUIT FOR 4 MICROWAVES. COORDINATE HEIGHTS WITH WALL SHELVES FOR MICROWAVES, REFERENCE 6/A6.2 FOR DETAILS.
7. PROVIDE POWER AND NETWORK CONNECTION FOR OWNER PROVIDED COPIER/PRINTER; VERIFY EQUIPMENT WITH OWNER.
8. PROVIDE 2 DUPLEX OUTLETS, EACH WITH A DEDICATED CIRCUIT FOR 2 MICROWAVES. COORDINATE HEIGHTS WITH WALL SHELVES FOR MICROWAVES.
(2) AT 63" AFF AND (2) AT 78" AFF VERIFY WITH WADSWORTH DESIGN.
9. PROVIDE POWER AND NETWORK CONNECTION FOR OWNER PROVIDED COMPUTERS AND POINT OF SALE EQUIPMENT; VERIFY EQUIPMENT WITH OWNER. VERIFY EXACT LOCATION WITH WADSWORTH DESIGN. (RECEPTACLES INSTALLED BY G.C. INSIDE DESK)
10. PROVIDE POWER FOR OWNER PROVIDED REFRIGERATORS AND VENDING MACHINES; VERIFY EQUIPMENT WITH OWNER.
11. POWER FOR EXTERIOR BACK-LIT SIGNAGE, REFER TO EXTERIOR ELEVATIONS FOR DETAILS.
12. GAS HOT WATER HEATERS AND RECIRCULATING PUMP, REFER TO MEP DRAWINGS AND CUT SHEETS FOR REQUIREMENTS
13. ELECTRIC HAND DRYER, REFER TO SHEET A401 AND A402 FOR DETAILS.
14. WATERWALL, VERIFY WATER SUPPLY, DRAIN & POWER REQUIREMENTS WITH MANUFACTURER.
15. PEDICURE STATIONS; PROVIDE GFI WALL OUTLET WITH DEDICATED CIRCUIT FOR EACH UNIT. REFER TO CUT SHEETS FOR DETAILS.
16. WALL MOUNTED TOOL BAR BY WADSWORTH DESIGN; 3 OUTLETS WITH DEDICATED CIRCUITS REQ
17. OWNER PROVIDED SKIN BED AND MACHINES; VERIFY POWER REQ. WITH CUT SHEETS. PROVIDE DEDICATED CIRCUIT PER BED
18. PROVIDE POWER FOR OWNER PROVIDED DISHWASHER AS REQUIRED.
19. PROVIDE POWER FOR MANNESMAN DRYER CABINET; VERIFY EQUIPMENT WITH OWNER.
20. PROVIDE POWER AND DATA FOR LAPTOP OVER RIDE. VERIFY EXACT REQUIREMENTS AND LOCATION WITH A/V CONSULTANT. (LOCATE DIRECTLY UNDER LCD SCREEN)

PERMIT ISSUE SET: 12.30.09

ARCHITECTS OF RECORD:

BRADFORD J. DUDLEY
345 THIRD STREET
LAGUNA BEACH, CALIFORNIA 92651
T: 949.376.3076 F: 949.376.3078

PAUL MITCHELL
PARTNER SCHOOL

METAIRIE, LA

3321 HESSMER AVENUE
METAIRIE, LA 70002

CLIENT:

MARK AND LISA PALERMO

PROFESSIONAL SEAL:

BRADFORD J. DUDLEY
REGISTERED PROFESSIONAL ENGINEER
STATE OF LOUISIANA
No. 12287
12-24-2009
SIGNATURE DATE

SUBMISSION	DATE
CONCEPT PLAN	12.01.09
CONSULTANT COORDINATION	12.14.09
PERMIT ISSUE SET	12.30.09

PROJECT NO: 0921

SCALE:

POWER
LAYOUT PLAN
SECOND FLOOR

A 202

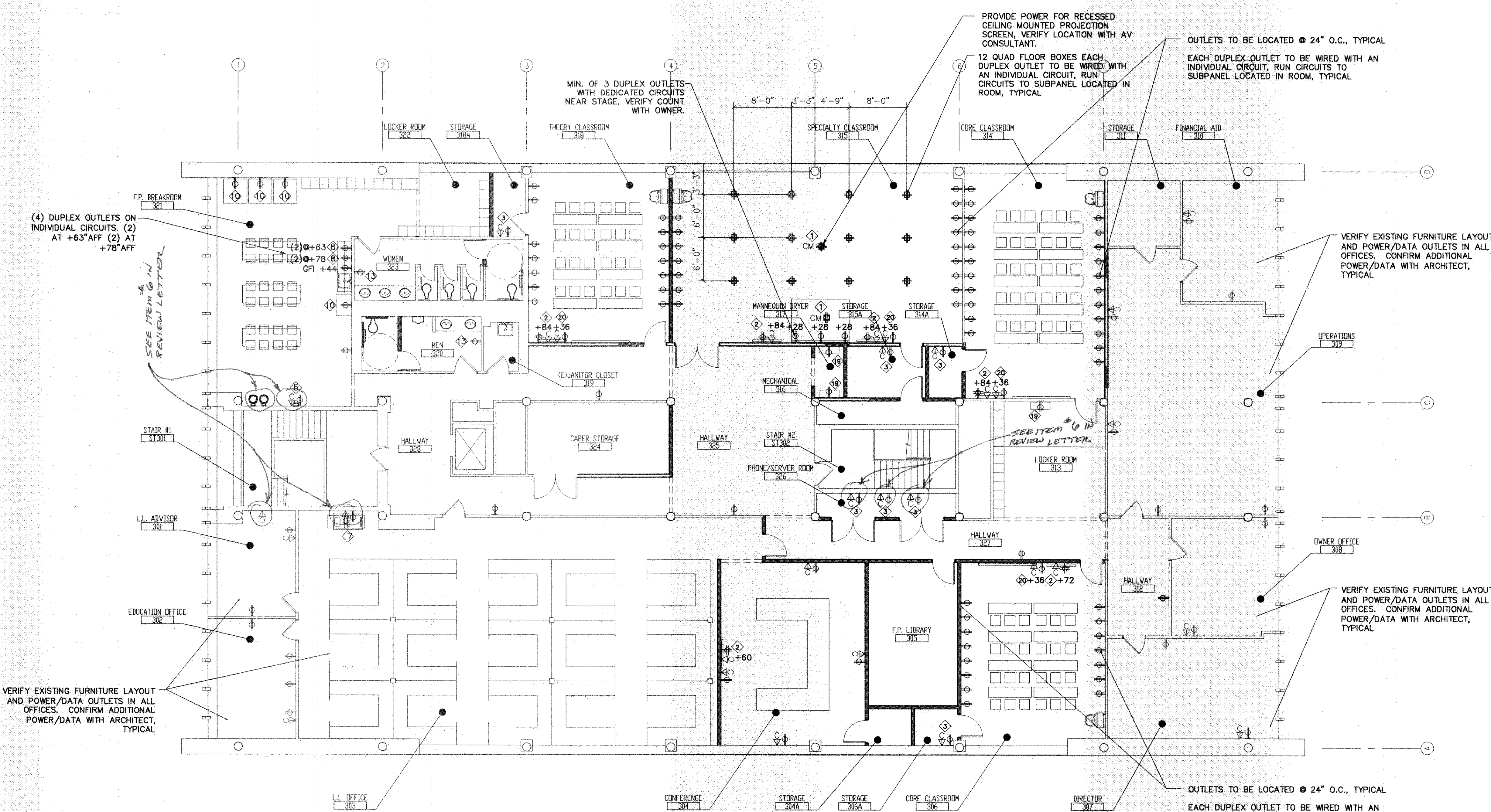

1 POWER LAYOUT PLAN - THIRD FLOOR
A 203 SCALE: 1/8"=1'-0"

GENERAL NOTES:

- GENERAL CONTRACTOR TO COORDINATE A PRECONSTRUCTION SITE WALK THROUGH MEETING TO FIELD VERIFY OUTLET AND FIXTURE LOCATIONS AND TYPES WITH ARCHITECT, OWNER AND ELECTRICAL SUBCONTRACTOR PRIOR TO COMMENCING ELECTRICAL WORK AND PURCHASE OF FIXTURES.
- VERIFY POWER REQUIREMENTS OF ALL APPLIANCES WITH SELECTED APPLIANCE MANUFACTURER.
- RECESSED LIGHTING FIXTURES RECESSED INTO INSULATED CEILINGS MUST BE APPROVED FOR ZERO CLEARANCE INSULATION COVER (IC) BY UNDERWRITER LABORATORIES OR OTHER TESTING/RATING LABORATORIES RECOGNIZED BY THE INTERNATIONAL CONFERENCE OF BUILDING OFFICIALS (ICBO).
- EXHAUST FAN TO BE CAPABLE OF PROVIDING 5 FULL VOLUME AIR CHANGES PER HOUR.
- WIRING DEVICES: SWITCHES AND CONVENIENCE OUTLETS SHALL BE "LEVITON" SPEC. GRADE, COLOR: WHITE, NOT IVORY. INSTALL AT HEIGHTS REQUIRED BY CURRENT CODE, U.N.O.
- EXTENT: COMPLETE WIRING INSTALLATION FOR POWER, LIGHTING, SIGNAL SYSTEM AND TELEPHONE. CODES: ALL WIRING AND MATERIAL SHALL BE IN FULL ACCORDANCE WITH NATIONAL, STATE AND LOCAL ELECTRICAL CODES INCLUDING TITLE 24.
- OUTLET HEIGHTS INDICATED ON PLAN ARE TO CENTER OF FIXTURE AND HEIGHT ABOVE THE FINISHED FLOOR ELEVATION, VERIFY CODE COMPLIANCE WITH BUILDING INSPECTOR.
- OUTLETS AT ALL WADSWORTH DESIGN CUTTING STATIONS SHOULD BE GREY WITH BRUSHED ALUMINUM COVER PLATES.
- ALL COVER PLATES AT FLOOR BOX LOCATIONS SHALL HAVE STAINLESS STEEL COVER PLATES.
- ALL OUTLETS IN STAINLESS STEEL TO BE GREY WITH STAINLESS STEEL COVER PLATES.
- ALL OUTLETS/SWITCHES IN SLATE WALLS TO BE BLACK WITH BLACK COVER PLATES.

POWER LEGEND:

- WALL MOUNTED FLUSH J-BOX
- DUPLEX CONVENIENCE OUTLET
- GFI GROUND FAULT INDICATOR (GFI) RECEPTACLE
- WP EXTERIOR WALL MOUNTED WATER RESISTANT CONVENIENCE OUTLET, PROVIDE GROUND FAULT INDICATOR (GFI), TYPICAL.
- HALF SWITCHED CONVENIENCE OUTLET
- FOURPLEX CONVENIENCE OUTLET
- FLOOR MOUNTED DUPLEX CONVENIENCE OUTLET
- FLOOR MOUNTED FOURPLEX CONVENIENCE OUTLET
- (4) CIRCUITS AT EACH STYLING STATION STUBBED THROUGH CONDUIT IN THE FLOOR. INSTALL FOURPLEX RECEPTACLE IN PRE-INSTALLED JUNCTION BOX IN STYLING STATION
- FLUSH MOUNTED RECESSED JUNCTION BOX
- CEILING MOUNTED OUTLET
- DATA CONNECTION, VERIFY WITH AV CONSULTANT AND COMPUTER, PHONE PROVIDER.

SPECIALTY NOTES:

- CEILING RECEPTACLE PROVIDED WITH AV PROJECTOR CEILING MOUNT PANEL.
- PROVIDE CABLE AND QUAD RECEPTACLE FOR FLATSREEN TELEVISION, COORDINATE MOUNTING HEIGHT WITH A.V. CONSULTANT
- AV RACK FOR EQUIPMENT LOCATED IN CLOSET, COORDINATE EXACT POWER REQUIREMENT AND LOCATION WITH AV CONSULTANT.
- OWNER PROVIDED WASHER AND DRYER, VERIFY EXACT POWER, GAS, AND PLUMBING REQUIREMENTS WITH MANUFACTURER OF SELECTED UNITS.
- VERIFY POWER AND DATA REQUIREMENTS FOR TIME CLOCK, COORDINATE LOCATION WITH OWNER.
- PROVIDE 4 DUPLEX OUTLETS, EACH WITH A DEDICATED CIRCUIT FOR 4 MICROWAVES. COORDINATE HEIGHTS WITH WALL SHELVES FOR MICROWAVES, REFERENCE 6/A6.2 FOR DETAILS.
- PROVIDE POWER AND NETWORK CONNECTION FOR OWNER PROVIDED COPIER/PRINTER, VERIFY EQUIPMENT WITH OWNER.
- PROVIDE 2 DUPLEX OUTLETS, EACH WITH A DEDICATED CIRCUIT FOR 2 MICROWAVES. COORDINATE HEIGHTS WITH WALL SHELVES FOR MICROWAVES.
(2) AT 63" AFF AND (2) AT 78" AFF VERIFY WITH WADSWORTH DESIGN.
- PROVIDE POWER AND NETWORK CONNECTION FOR OWNER PROVIDED COMPUTERS AND POINT OF SALE EQUIPMENT. VERIFY EQUIPMENT WITH OWNER. VERIFY EXACT LOCATION WITH WADSWORTH DESIGN. (RECEPTACLES INSTALLED BY G.C. INSIDE DESK)
- PROVIDE POWER FOR OWNER PROVIDED REFRIGERATORS AND VENDING MACHINES; VERIFY EQUIPMENT WITH OWNER.
- POWER FOR EXTERIOR BACK-LIT SIGNAGE, REFER TO EXTERIOR ELEVATIONS FOR DETAILS.
- GAS HOT-WATER HEATERS AND RECIRCULATING PUMPS, REFER TO MEP DRAWINGS AND CUT SHEETS FOR REQUIREMENTS.
- ELECTRIC HAND DRYER, REFER TO SHEET A401 AND A402 FOR DETAILS.
- WATER WALL, VERIFY WATER SUPPLY, DRAIN & POWER REQUIREMENTS WITH MANUFACTURER.
- PERICURE STATIONS, PROVIDE GFI WALL OUTLET WITH DEDICATED CIRCUIT FOR EACH UNIT, REFER TO CUT SHEETS FOR DETAILS.
- WALL MOUNTED TOOL BAR BY WADSWORTH DESIGN, 3 OUTLETS WITH DEDICATED CIRCUITS REQ.
- OWNER PROVIDED SKIN-BED AND MACHINES, VERIFY POWER REQ. WITH CUT SHEETS, PROVIDE DEDICATED CIRCUIT PER BED.
- PROVIDE POWER FOR OWNER PROVIDED DISHWASHER AS REQUIRED.
- PROVIDE POWER FOR MANNEQUIN DRYER CABINET; VERIFY EQUIPMENT WITH OWNER.
- PROVIDE POWER AND DATA FOR LAPTOP OVER RIDE, VERIFY EXACT REQUIREMENTS AND LOCATION WITH A/V CONSULTANT. (LOCATE DIRECTLY UNDER LCD SCREEN)

REVIEWED FOR
STATE FIRE MARSHAL
AS PER REVIEW LETTER
BY JESS V. RANKIN
12-24-2009
375133

PERMIT ISSUE SET: 12.30.09

ARCHITECTS OF RECORD:

BRADFORD J. DUDLEY
345 THIRD STREET
LAGUNA BEACH, CALIFORNIA 92651
T: 949.376.3076 F: 949.376.3078

PAUL MITCHELL
PARTNER SCHOOL

METAIRIE, LA

3321 HESSMER AVENUE
METAIRIE, LA 70002

CLIENT:

MARK AND LISA PALERMO

PROFESSIONAL SEAL:

BRADFORD J. DUDLEY
STATE OF LOUISIANA
REGISTERED ELECTRICAL ENGINEER
12-24-2009
SIGNATURE DATE

SUBMISSION	DATE
CONCEPT PLAN	12.01.09
CONSULTANT COORDINATION	12.14.09
PERMIT ISSUE SET	12.30.09

PROJECT NO: 0921

SCALE:

POWER
LAYOUT PLAN
THIRD FLOOR

A 203

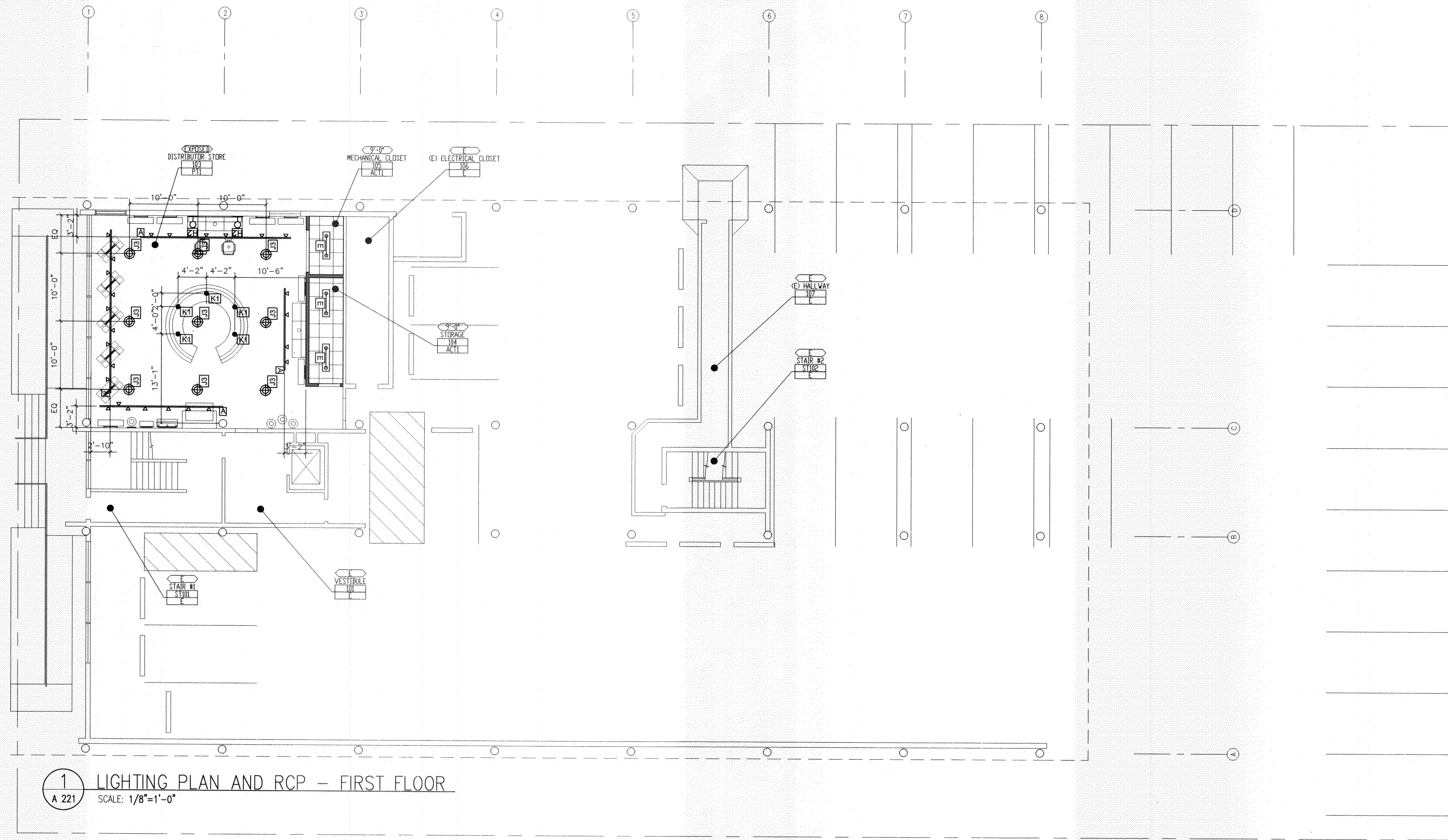

1 LIGHTING PLAN AND RCP - FIRST FLOOR
 A 221 SCALE: 1/8"=1'-0"

GENERAL NOTES:

1. GENERAL CONTRACTOR TO COORDINATE A PRE-CONSTRUCTION SITE WALK THROUGH MEETING TO FIELD VERIFY OUTLET AND FIXTURE LOCATIONS AND TYPES WITH ARCHITECT, OWNER AND ELECTRICAL SUBCONTRACTOR PRIOR TO COMMENCING ELECTRICAL WORK AND PURCHASE OF FIXTURES.
2. VERIFY POWER REQUIREMENTS OF ALL APPLIANCES WITH SELECTED APPLIANCE MANUFACTURER.
3. RECESSED LIGHTING FIXTURES RECESSED INTO INSULATED CEILINGS MUST BE APPROVED FOR ZERO CLEARANCE INSULATION COVER (IC) BY UNDERWRITER LABORATORIES OR OTHER TESTING/RATING LABORATORIES RECOGNIZED BY THE INTERNATIONAL CONFERENCE OF BUILDING OFFICIALS (ICBO).
4. EXHAUST FAN TO BE CAPABLE OF PROVIDING 5 FULL VOLUME AIR CHANGES PER HOUR.
5. WIRING DEVICES: SWITCHES AND CONVENIENCE OUTLETS SHALL BE "LEVITON" SPEC. GRADE. COLOR: WHITE, NOT IVORY. INSTALL AT HEIGHTS REQUIRED BY CURRENT CODE.
6. EXTENT: COMPLETE WIRING INSTALLATION FOR POWER, LIGHTING, SIGNAL SYSTEM AND TELEPHONE. CODES: ALL WIRING AND MATERIAL SHALL BE IN FULL ACCORDANCE WITH NATIONAL, STATE AND LOCAL ELECTRICAL CODES INCLUDING TITLE 24.
7. GENERAL CONTRACTOR TO PROVIDE SUBMITTAL PACKAGE FOR ARCHITECT TO REVIEW PRIOR TO ORDERING ANY LIGHT FIXTURES.

LIGHTING/REFLECTED CEILING PLAN LEGEND:

	CEILING MOUNTED PROJECTOR, VERIFY WITH OWNER		BULKHEAD TYPE, SEE SHEET A501
	EXIT SIGN - BACK MOUNTED		FIXTURE TYPE, SEE SCHEDULE ON THIS SHEET FOR DETAILS
	EXIT SIGN - TOP, OR PENDANT MOUNTED SINGLE FACE WITH DIRECTIONAL ARROWS AS INDICATED		HEIGHT ABOVE FINISHED FLOOR BELOW ANNOTATED CEILING
	EXIT SIGN - TOP, OR PENDANT MOUNTED DOUBLE FACE WITH DIRECTIONAL ARROWS AS INDICATED		ROOM NAME # ROOM NUMBER FINISH CEILING FINISH, SEE FINISH SCHEDULE ON SHEET A 101
	EMERGENCY LIGHTING UNIT "Y" SEE ELEC. ENG. DRAWINGS		CEILING GRID
	SMOKE DETECTOR		GYPSUM BOARD

REVIEWED FOR
 STATE FIRE MARSHAL
 AS PER LOCAL ORDINANCE
 BY: [Signature]
 375133

PERMIT ISSUE SET: 12.30.09

ARCHITECTS OF RECORD:

BRADFORD J. DUDLEY
 345 THIRD STREET
 LAGUNA BEACH, CALIFORNIA 92651
 T: 949.376.3076 F: 949.376.3078

PAUL MITCHELL
PARTNER SCHOOL

METAIRIE, LA

3321 HESSMER AVENUE
 METAIRIE, LA 70002

CLIENT:

MARK AND LISA PALERMO

PROFESSIONAL SEAL:

SIGNATURE: [Signature] DATE: 12-24-2009

SUBMISSION	DATE
CONCEPT PLAN	12.01.09
CONSULTANT COORDINATION	12.14.09
PERMIT ISSUE SET	12.30.09

PROJECT NO: 0921

SCALE: _____

**FIRST FLOOR
 REFLECTED
 CEILING
 PLAN**

A 221

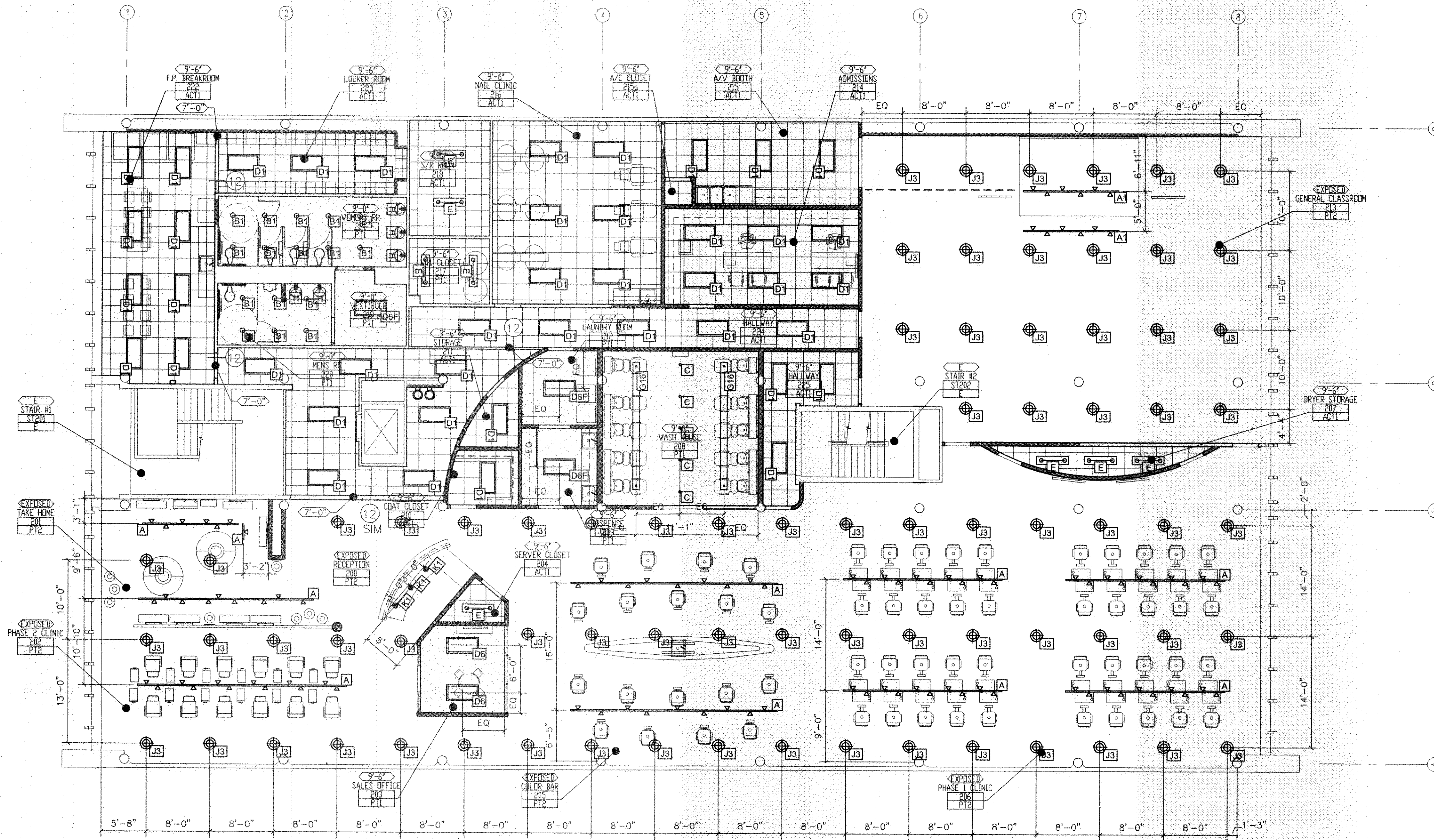

1 LIGHTING PLAN AND RCP - SECOND FLOOR
A 222 SCALE: 1/8"=1'-0"

GENERAL NOTES:

1. GENERAL CONTRACTOR TO COORDINATE A PRE-CONSTRUCTION SITE WALK THROUGH MEETING TO FIELD VERIFY OUTLET AND FIXTURE LOCATIONS AND TYPES WITH ARCHITECT, OWNER AND ELECTRICAL SUBCONTRACTOR PRIOR TO COMMENCING ELECTRICAL WORK AND PURCHASE OF FIXTURES.
2. VERIFY POWER REQUIREMENTS OF ALL APPLIANCES WITH SELECTED APPLIANCE MANUFACTURER.
3. RECESSED LIGHTING FIXTURES RECESSED INTO INSULATED CEILINGS MUST BE APPROVED FOR ZERO CLEARANCE INSULATION COVER (IC) BY UNDERWRITER LABORATORIES OR OTHER TESTING/RATING LABORATORIES RECOGNIZED BY THE INTERNATIONAL CONFERENCE OF BUILDING OFFICIALS (ICBO).
4. EXHAUST FAN TO BE CAPABLE OF PROVIDING 5 FULL VOLUME AIR CHANGES PER HOUR.
5. WIRING DEVICES: SWITCHES AND CONVENIENCE OUTLETS SHALL BE "LEVITON" SPEC. GRADE. COLOR: WHITE, NOT IVORY. INSTALL AT HEIGHTS REQUIRED BY CURRENT CODE.
6. EXTENT: COMPLETE WIRING INSTALLATION FOR POWER, LIGHTING, SIGNAL SYSTEM AND TELEPHONE. CODES: ALL WIRING AND MATERIAL SHALL BE IN FULL ACCORDANCE WITH NATIONAL, STATE AND LOCAL ELECTRICAL CODES INCLUDING TITLE 24.
7. GENERAL CONTRACTOR TO PROVIDE SUBMITTAL PACKAGE FOR ARCHITECT TO REVIEW PRIOR TO ORDERING ANY LIGHT FIXTURES.

LIGHTING/REFLECTED CEILING PLAN LEGEND:

- CEILING MOUNTED PROJECTOR, VERIFY WITH OWNER
- EXIT SIGN - BACK MOUNTED
- EXIT SIGN - TOP, OR PENDANT MOUNTED SINGLE FACE WITH DIRECTIONAL ARROWS AS INDICATED
- EXIT SIGN - TOP, OR PENDANT MOUNTED DOUBLE FACE WITH DIRECTIONAL ARROWS AS INDICATED
- EMERGENCY LIGHTING UNIT "Y" SEE ELEC. ENG. DRAWINGS
- SMOKE DETECTOR
- BULKHEAD TYPE, SEE SHEET A501
- FIXTURE TYPE, SEE SCHEDULE ON THIS SHEET FOR DETAILS
- ROOM NAME
ROOM NUMBER
FINISH CEILING FINISH, SEE FINISH SCHEDULE ON SHEET A 101
- CEILING GRID
- GYPSUM BOARD

ARCHITECTS OF RECORD:

BRADFORD J. DUDLEY
345 THIRD STREET
LAGUNA BEACH, CALIFORNIA 92651
T: 949.376.3076 F: 949.376.3078

PAUL MITCHELL
PARTNER SCHOOL

METAIRIE, LA

3321 HESSMER AVENUE
METAIRIE, LA 70002

CLIENT:

MARK AND LISA PALERMO

PROFESSIONAL SEAL:

BRADFORD J. DUDLEY
REG. NO. 1105
STATE OF LOUISIANA
REGISTERED ARCHITECT

SIGNATURE: DATE: 12.24.2009

SUBMISSION	DATE
CONCEPT PLAN	12.01.09
CONSULTANT COORDINATION	12.14.09
PERMIT ISSUE SET	12.30.09

PROJECT NO: 0921

SCALE:

SECOND FLOOR
REFLECTED
CEILING
PLAN

A 222

PERMIT ISSUE SET: 12.30.09

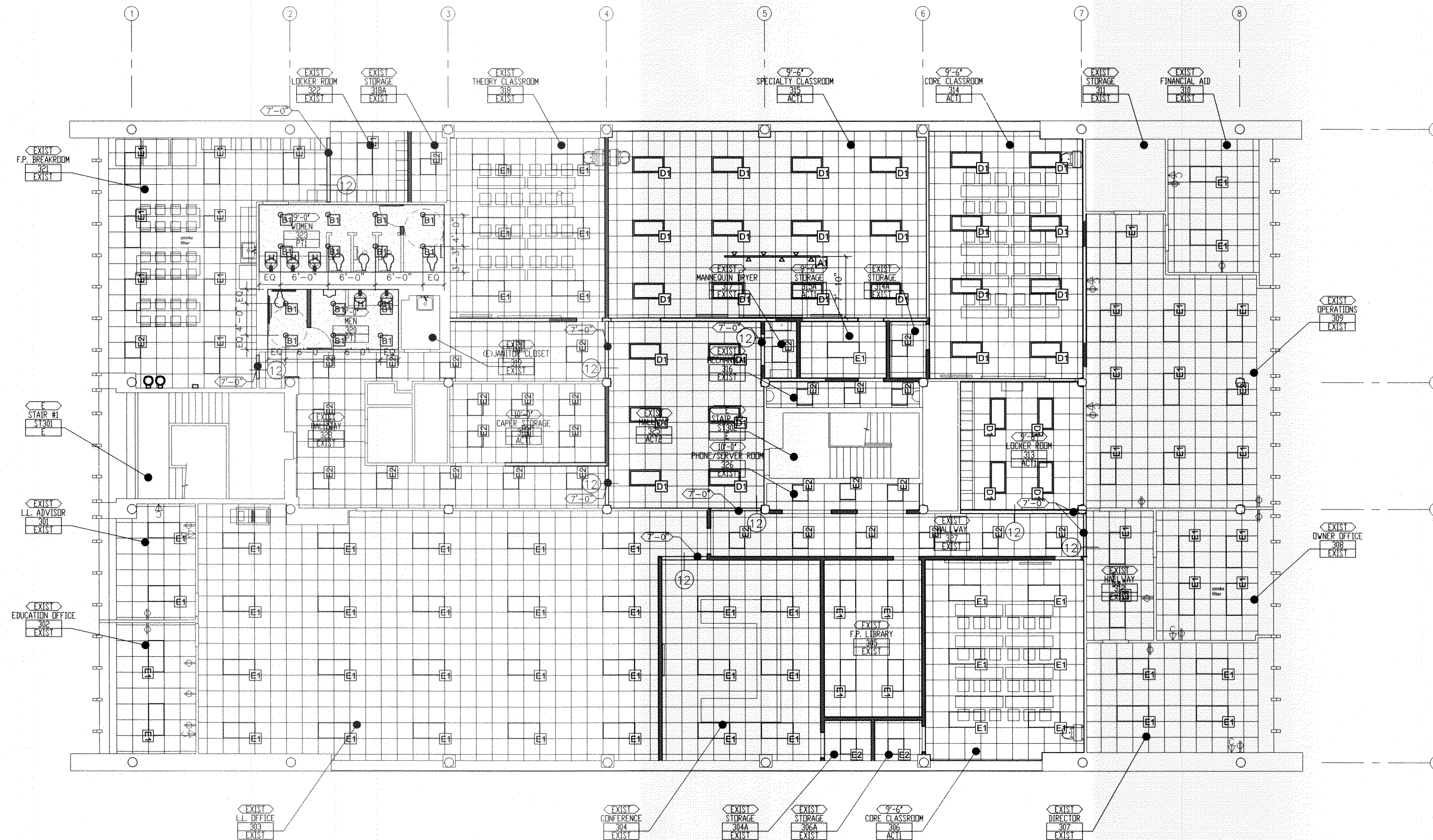

1 LIGHTING PLAN AND RCP - THIRD FLOOR
A 223 SCALE: 1/8"=1'-0"

GENERAL NOTES:

1. GENERAL CONTRACTOR TO COORDINATE A PRE-CONSTRUCTION SITE WALK THROUGH MEETING TO FIELD VERIFY OUTLET AND FIXTURE LOCATIONS AND TYPES WITH ARCHITECT, OWNER AND ELECTRICAL SUBCONTRACTOR PRIOR TO COMMENCING ELECTRICAL WORK AND PURCHASE OF FIXTURES.
2. VERIFY POWER REQUIREMENTS OF ALL APPLIANCES WITH SELECTED APPLIANCE MANUFACTURER.
3. RECESSED LIGHTING FIXTURES RECESSED INTO INSULATED CEILINGS MUST BE APPROVED FOR ZERO CLEARANCE INSULATION COVER (IC) BY UNDERWRITER LABORATORIES OR OTHER TESTING/RATING LABORATORIES RECOGNIZED BY THE INTERNATIONAL CONFERENCE OF BUILDING OFFICIALS (ICBO).
4. EXHAUST FAN TO BE CAPABLE OF PROVIDING 5 FULL VOLUME AIR CHANGES PER HOUR.
5. WIRING DEVICES: SWITCHES AND CONVENIENCE OUTLETS SHALL BE "LEVITON" SPEC. GRADE. COLOR: WHITE, NOT IVORY. INSTALL AT HEIGHTS REQUIRED BY CURRENT CODE.
6. EXTENT: COMPLETE WIRING INSTALLATION FOR POWER, LIGHTING, SIGNAL SYSTEM AND TELEPHONE. CODES: ALL WIRING AND MATERIAL SHALL BE IN FULL ACCORDANCE WITH NATIONAL, STATE AND LOCAL ELECTRICAL CODES INCLUDING TITLE 24.
7. GENERAL CONTRACTOR TO PROVIDE SUBMITTAL PACKAGE FOR ARCHITECT TO REVIEW PRIOR TO ORDERING ANY LIGHT FIXTURES.

LIGHTING/REFLECTED CEILING PLAN LEGEND:

- CEILING MOUNTED PROJECTOR, VERIFY WITH OWNER
- EXIT SIGN - BACK MOUNTED
- EXIT SIGN - TOP, OR PENDANT MOUNTED SINGLE FACE WITH DIRECTIONAL ARROWS AS INDICATED
- EXIT SIGN - TOP, OR PENDANT MOUNTED DOUBLE FACE WITH DIRECTIONAL ARROWS AS INDICATED
- EMERGENCY LIGHTING UNIT "Y" SEE ELEC. ENG. DRAWINGS
- SMOKE DETECTOR
- BULKHEAD TYPE, SEE SHEET A501
- FIXTURE TYPE, SEE SCHEDULE ON THIS SHEET FOR DETAILS
- HEIGHT ABOVE FINISHED FLOOR BELOW ANNOTATED CEILING
- ROOM NAME
- ROOM NUMBER
- CEILING FINISH, SEE FINISH SCHEDULE ON SHEET A 101
- CEILING GRID
- GYPSUM BOARD

REVIEWED FOR
STATE FIRE MARSHAL
AS PER REVIEW LETTER
BY OUIS V. HANKE
Paul Mitchell

375133

ARCHITECTS OF RECORD:

BRADFORD J. DUDLEY
345 THIRD STREET
LAGUNA BEACH, CALIFORNIA 92651
T: 949.376.3076 F: 949.376.3078

PAUL MITCHELL
PARTNER SCHOOL

METAIRIE, LA

3321 HESSMER AVENUE
METAIRIE, LA 70002

CLIENT:

MARK AND LISA PALERMO

PROFESSIONAL SEAL:

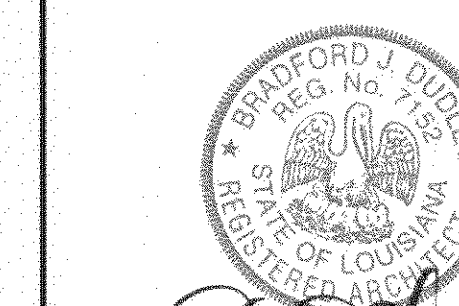

SIGNATURE

DATE

SUBMISSION

CONCEPT PLAN 12.01.09
CONSULTANT COORDINATION 12.14.09
PERMIT ISSUE SET 12.30.09

PROJECT NO: 0921

SCALE:

THIRD FLOOR
REFLECTED
CEILING
PLAN

A 223

PERMIT ISSUE SET: 12.30.09

ELECTRICAL LIGHTING FIXTURE SCHEDULE











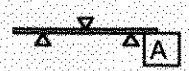



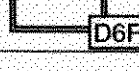

1. ALL FIXTURES AND LAMPS SHALL BE AS SPECIFIED. SUBSTITUTES NOT ALLOWED. LEAD TIME ON LIGHTING FIXTURES IS UP TO 8 WEEKS AFTER RELEASE OF ORDER. PRE-APPROVED LIGHTING SUBMITTALS AVAILABLE ON LINE AFTER AWARD OF CONTRACT. DOWNLIGHTS WILL BE FURNISHED WITH HANGER BARS SHIPPED SEPARATELY. ALL TRACK SHALL BE MOUNTED TO STRUT FURNISHED BY THE CONTRACTOR.

2. LIGHT FIXTURES AND LAMPS ARE FURNISHED BY THE NATIONAL ACCOUNT VENDOR; PURCHASED BY THE CONTRACTOR, VERIFY W/ OWNER. ALL QUANTITIES OF FIXTURES ON QUOTATIONS ARE GUARANTEED.

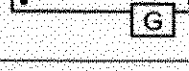
CONTACT INFORMATION AS FOLLOWS:
WIEDENBACH-BROWN
YORBA LINDA, CA
(714) 692-2200

N.A. EXEC: RON DOYLE X322
ron.doyle@wblight.com
N.AN PM: CAROL BROWN X324
carol.brown@wblight.com

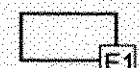
ELECTRICAL LIGHTING FIXTURE SCHEDULE

Symbol	Ref.	Height	Fixture Type	Manufacturer	Order Number	Lamps	Notes
	A	12'-0"	MH CAST CLOSED BACK GIMBAL TRACK FIXTURE - FURNISH WITH BLACK TRACK AND END-FEED CURRENT LIMITER	CON-TECH LIGHTING	# CTL8235S39MH6-B FIXTURE # LT8-X-B TRACK # LA-23-R-B-REGX	GE #CMH39 T/U/830/G12 (20153)	ONE HEAD PER CHAIR IN CLINIC AREAS, PROVIDE CURRENT-LIMITERS AS INDICATED ON ELECTRICAL PLANS. MOUNT TO UNI-STRUT WITH THREAD ROD.
	A1	12'-0"	HALOGEN PAR 38 BLACK TRACK FIXTURE FURNISH WITH BLACK TRACK.	COOPER - HALO	# L1807-PAL #L1980MB # L653-MB TRACK	GE #100 PAR38/HIR/ SP-10-120V	6 TO 8 LIGHTS PER 12'-0" SECTION OF TRACK. VERIFY REQUIRED CONNECTIONS WITH MANUF. MOUNT TO UNI-STRUT WITH THREAD ROD.
	B	CEILING	7" COMPACT FLUOR HORIZONTAL DOWNLIGHT, HAZE FINISH AND WHITE TRIM	COOPER - PORTFOLIO	# C7242E-7350H	(2)GE #F32/ TBX/SPX30	PROVIDE DIMMER SWITCH
	B1	CEILING	7" COMPACT FLUOR HORIZONTAL DOWNLIGHT, HAZE FINISH AND WHITE TRIM	COOPER - PORTFOLIO	# C7142E-7150H	(1)GE #F26/ TBX/SPX30	
	C	CEILING	3" LOW VOLTAGE ADJUSTABLE DOWNLIGHT CLEAR FINISH AND WHITE TRIM	COOPER - HALO	# H36LVTAT-3004WHC	GE #Q37 MR16/CG/FL	PROVIDE DIMMER SWITCH
	D1	CEILING	2x4 (2) LAMP RECESSED INDIRECT FLUORESCENT TROFFER	CORELITE - CLASS R2	# R2-W-L-2T5-1-S-24 - UNV	(2) F54T5HO/ 830	
	D1F	CEILING	2x4 (2) LAMP RECESSED INDIRECT FLUORESCENT TROFFER WITH FLANGE KIT	CORELITE - CLASS R2	# R2-W-L-2T5-1-S-24 - UNV	(2) F54T5HO/ 830	
	D6	CEILING	2x4 (3) LAMP RECESSED INDIRECT FLUORESCENT TROFFER	CORELITE - CLASS R2	# R2-W-L-3T5-1-S-24 - UNV	(3) F54T5HO/ 830	
	D6F	CEILING	2x4 (3) LAMP RECESSED INDIRECT FLUORESCENT TROFFER WITH FLANGE KIT	CORELITE - CLASS R2	# R2-W-L-3T5-1-S-24 - UNV	(3) F54T5HO/ 830	
	E	CEILING	1x4 WRAP SURFACE MOUNT WITH ACRYLIC LENSE FLUORESCENT	METALUX - W SERIES	# W-232A-UNV-EB81	(2) F32T8/ SPX30	
	G	8'-3"- 9'-0"	LINEAR FLUORESCENT PENDANT MOUNTED UPLIGHT	FOCAL POINT - EVOLUTION 1	# FEVS-CT-2T8-UNV-S-CXX -TS	(2) F32T8/ SPX30	T-BAR, HARD-LID, OR DROP CEILING CONDITION. VERIFY CABLE SUSPENSION LENGTH "CXX"
	H	7'-0"	VAPOR-TITE INCANDESCENT WALL/CEILING FIXTURE	COOPER - LUMARK	# ICVC1G	GE #60A/ RVL-120V	CEILING MOUNT FIXTURE TO BE MOUNTED ON WALL IN RESTROOMS. RECESS J-BOX.
	H2	WALL	WALL MOUNT LINEAR FLUORESCENT	LIGHTOLIER "BRISA" CURVE	# FC14U-FCA1	F14-T5/830	WALL MOUNTED FIXTURE AT MAKE-UP BAR
	J3	CEILING	12" METAL HALIDE HIGH-BAY WITH ELECTRONIC BALLAST	SPECTRUM - LUMEN MAX EXT CF SERIES	# CZ1208PR12/MH100EX/CNL/ SM/WH	CMH100/C/U/ MED	
	K1	7'-0"- 8'-0"	7.5" INCANDESCENT DECORATIVE PENDANT	PRISMA - OPTALUM	# 073726-2781	GE #60A/ RVL-120V	FOR USE AT RECEPTION AND CONFERENCE ROOM. PROVIDE DIMMER SWITCH IN CONF. ROOM ONLY. VERIFY FIXTURE WITH OWNER
	E1	CEILING	EXISTING 2x4 FIXTURE TO BE RELOCATED AND REUSED				CLEAN AND RELAMP FIXTURE
	E2	CEILING	EXISTING 2x2 FIXTURE TO BE RELOCATED AND REUSED				CLEAN AND RELAMP FIXTURE

EMERGENCY LIGHTS (SEE ELECTRICAL DRAWINGS)

ARCHITECTS OF RECORD:

BRADFORD J. DUDLEY
345 THIRD STREET
LAGUNA BEACH, CALIFORNIA 92651
T: 949.376.3076 F: 949.376.3078

PAUL MITCHELL
PARTNER SCHOOL

METAIRIE, LA

3321 HESSMER AVENUE
METAIRIE, LA 70002

CLIENT:

MARK AND LISA PALERMO

PROFESSIONAL SEAL:

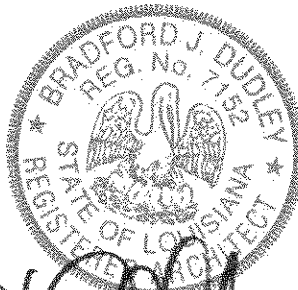

SIGNATURE

DATE

SUBMISSION

DATE

CONCEPT PLAN

12.01.09

CONSULTANT COORDINATION

12.14.09

PERMIT ISSUE SET

12.30.09

PROJECT NO: 0921

SCALE:

LIGHTING
SCHEDULE

A 224

PERMIT ISSUE SET: 12.30.09

FOR THE
STATE OF LOUISIANA
ARCHITECT
BRADFORD J. DUDLEY
375133

ARCHITECTS OF RECORD:

BRADFORD J. DUDLEY
345 THIRD STREET
LAGUNA BEACH, CALIFORNIA 92651
T: 949.376.3078 F: 949.376.3078

PAUL MITCHELL
PARTNER SCHOOL

METAIRIE, LA

3321 HESSMER AVENUE
METAIRIE, LA 70002

CLIENT:

MARK AND LISA PALERMO

PROFESSIONAL SEAL:

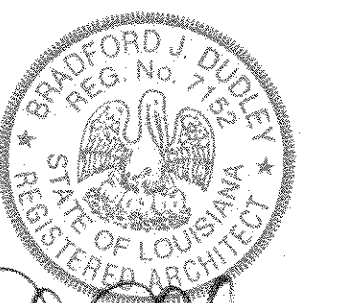

SIGNATURE

DATE

SUBMISSION	DATE
CONCEPT PLAN	12.01.09
CONSULTANT COORDINATION	12.14.09
PERMIT ISSUE SET	12.30.09

PROJECT NO: 0921

SCALE:

ENLARGED
RESTROOM PLANS
& ELEVATIONS

A 401

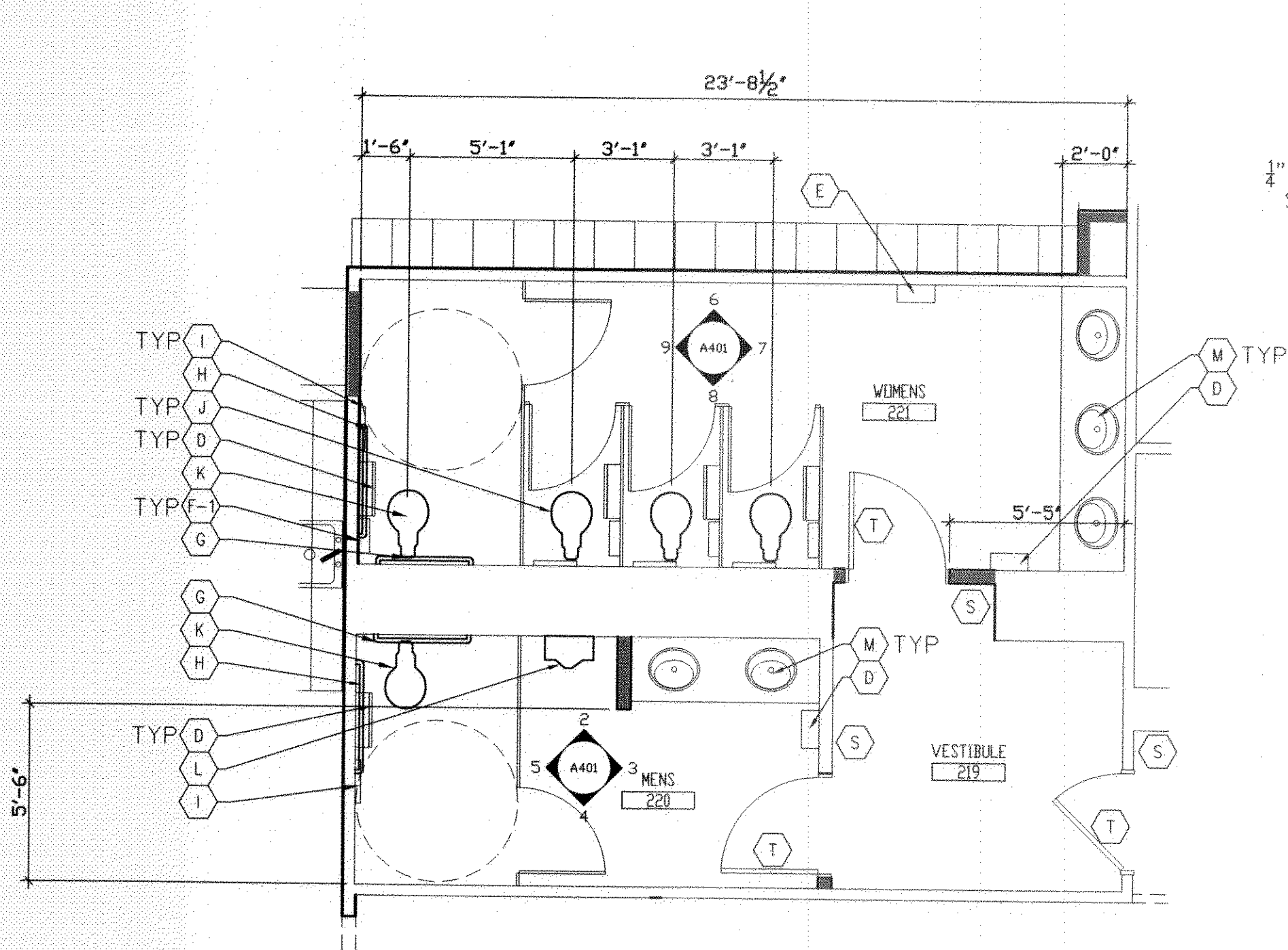

1 ENLARGE RESTROOM PLANS
A402 SCALE: 3/16"=1'-0"

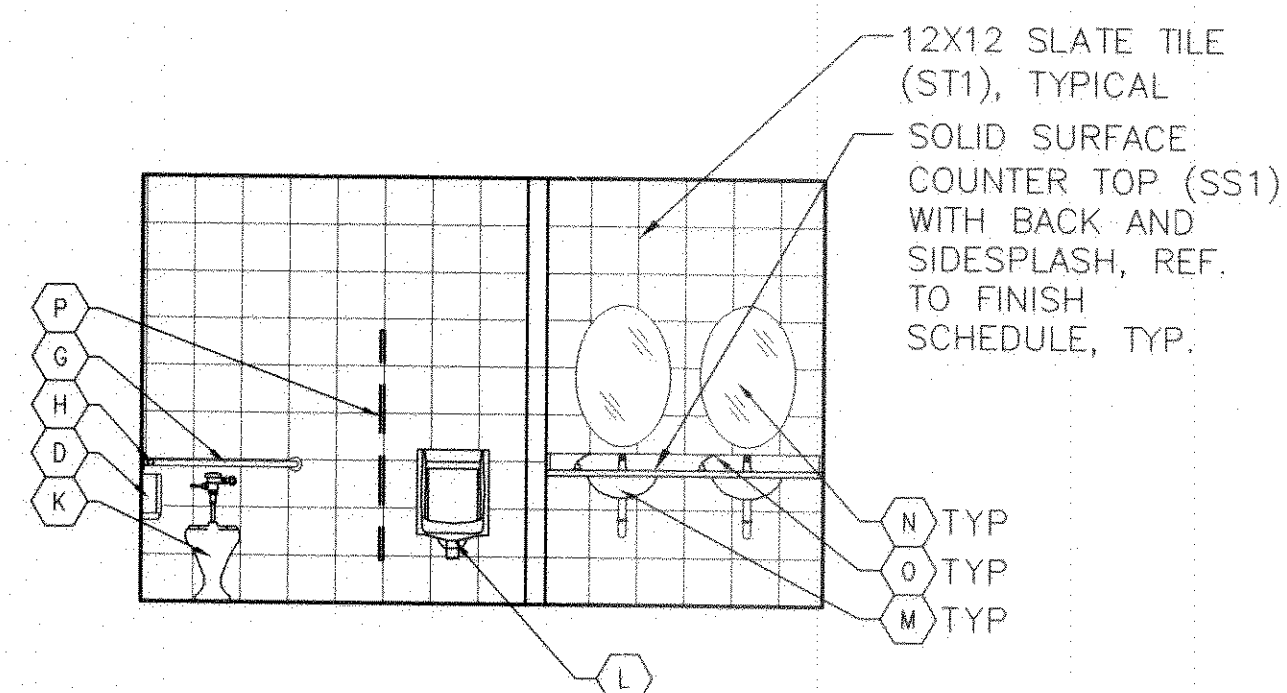

2 MENS #220 - NORTH
A402 SCALE: 1/4"=1'-0"

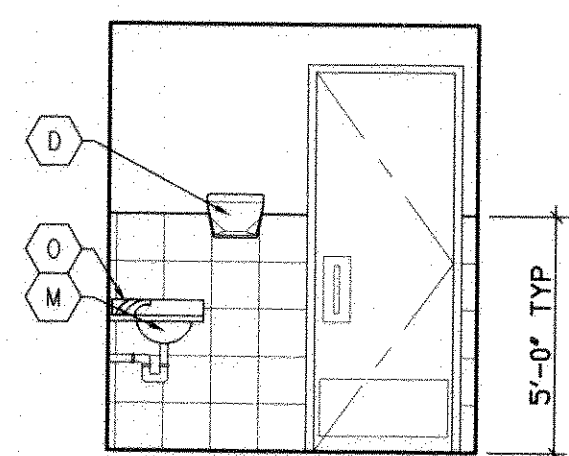

3 MENS #119 - EAST
A402 SCALE: 1/4"=1'-0"

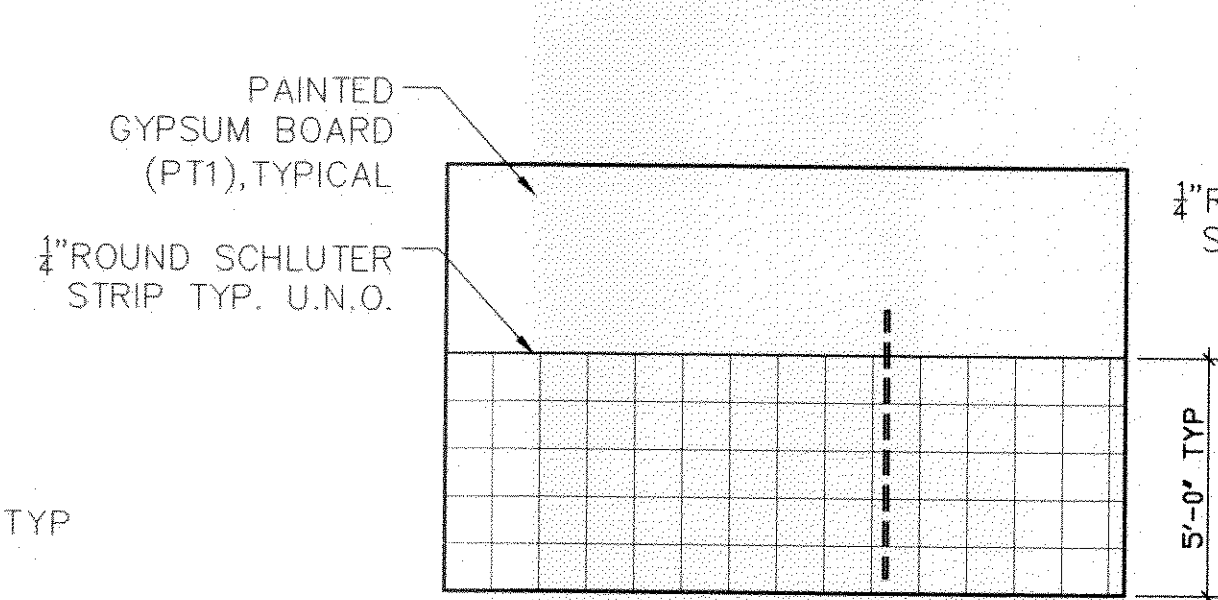

4 MENS #119 - SOUTH
A402 SCALE: 1/4"=1'-0"

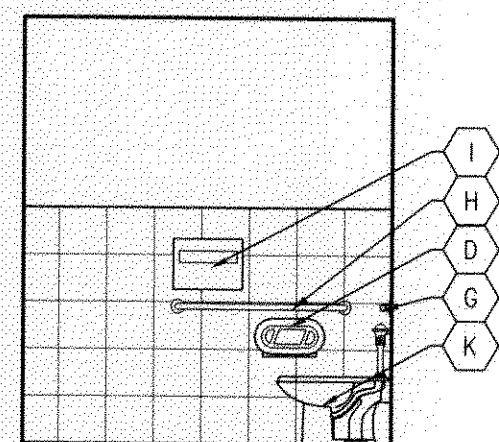

5 MENS #119 - WEST
A402 SCALE: 1/4"=1'-0"

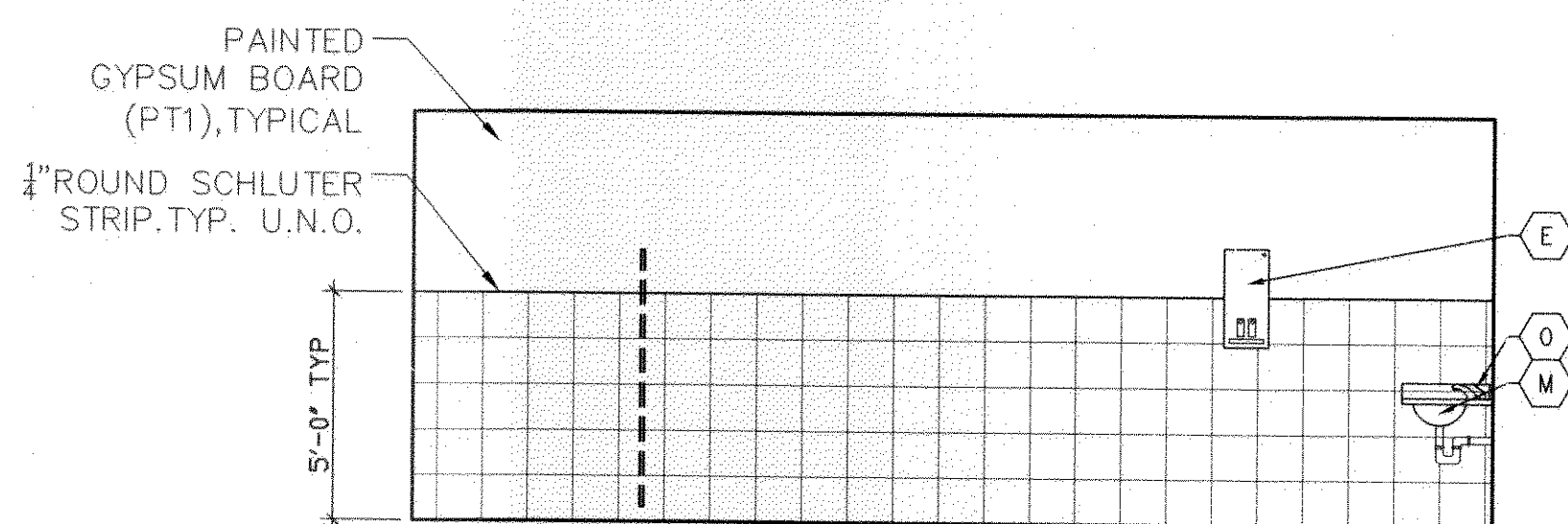

6 WOMENS #118 - NORTH
A402 SCALE: 1/4"=1'-0"

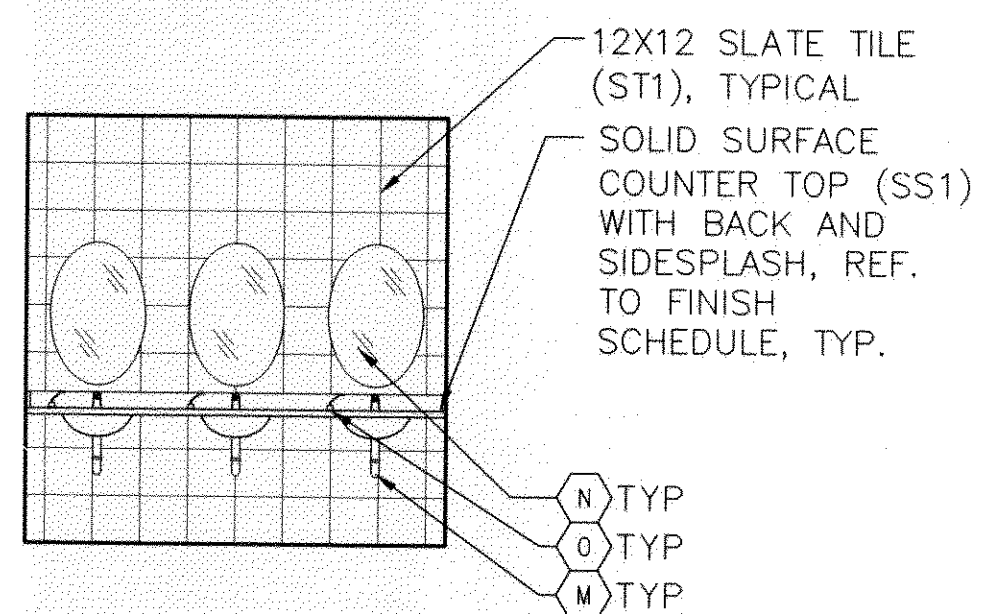

7 WOMENS #118 - EAST
A402 SCALE: 1/4"=1'-0"

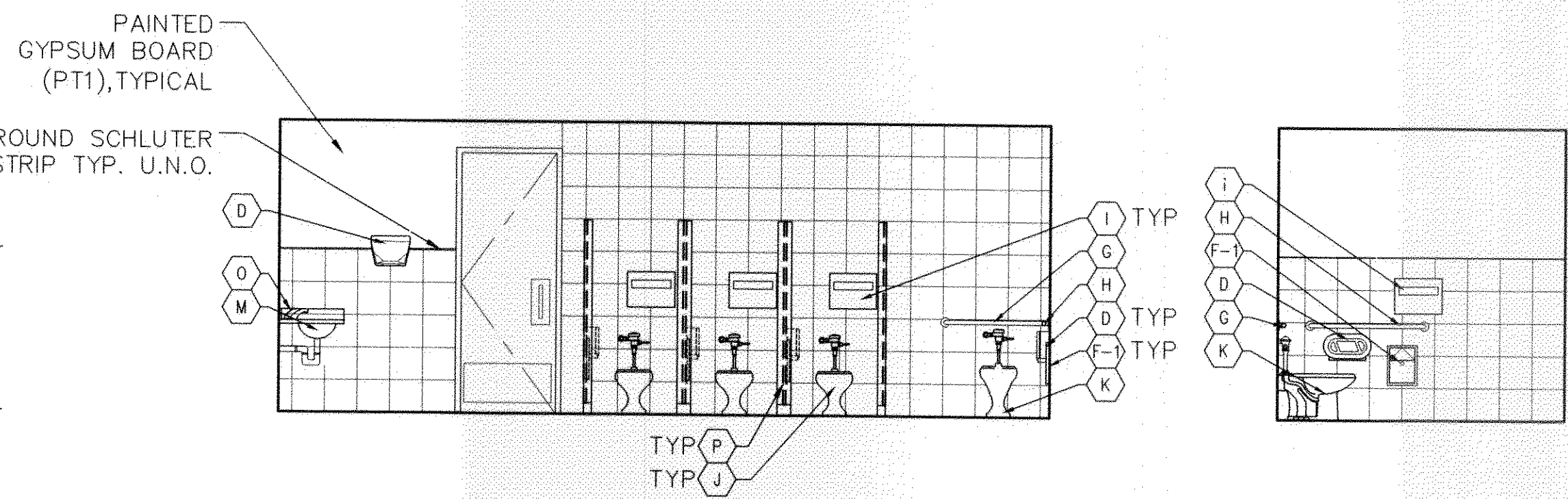

8 WOMENS #118 - SOUTH
A402 SCALE: 1/4"=1'-0"

9 WOMENS #118 - WEST
A402 SCALE: 1/4"=1'-0"

GENERAL NOTES:

- ALL RESTROOMS FLOORS SHALL HAVE A SMOOTH, HARD, NON-ABSORBANT SURFACE WHICH EXTENDS FLOOR TO CEILING (MINIMUM 48" REQUIRED). REFER TO FINISH SCHEDULE.
- ACCESSIBLE TOILET COMPARTMENT DOORS TO BE SELF CLOSING, PROVIDED WITH A "U" SHAPE HANDLE ON THE INSIDE AND OUTSIDE OF THE DOOR IMMEDIATELY BELOW THE ACCESSIBLE LATCH. PROVIDE 32" MIN. CLEAR AT END OPENING OF COMPARTMENT AND 34" CLEAR AT SIDE OF OPENING COMPARTMENT.
- REFER TO PLUMBING DRAWINGS FOR ADDITIONAL INFORMATION.
- FOLLOW MANUFACTURER'S RECOMMENDATIONS FOR ALL BLOCKING AND SUPPORT REQUIRED FOR ANCHORING OF ACCESSORIES TO PARTITIONS, REFER TO PLANS FOR LOCATIONS OF RECESSED OR SURFACE MOUNTED ITEMS.
- REFER TO SHEET A221, A222, A223 FOR FINISHED CEILING HEIGHTS.
- REFER TO SHEET A104 FOR FINISH SCHEDULE.
- REFER TO SHEET A402 FOR TOILET ACCESSORY AND PLUMBING FIXTURE SCHEDULE AND MOUNTING HEIGHTS.
- SCHULTER STRIP TRIM PIECE AT 5'-0" SLATE WALL, REFER TO A104

RESTROOM KEYNOTES:

- ~~A. SURFACE MOUNTED PAPER TOWEL DISPENSER BY A.S.I. #0621~~
- ~~B. SURFACE MOUNTED AUTOMATIC PAPER TOWEL DISPENSER BY GEORGE CASHCO, EMERSON #60452~~
- ~~C. SURFACE MOUNTED WASTE RECEPTACLE #0028 BY A.S.I.~~
- ~~D. FREE STANDING WASTE RECEPTACLE BY A.S.I. #0010~~
- ~~E. SURFACE MOUNTED JUMBO-ROLL TOILET TISSUE DISPENSER BY A.S.I. #0040~~
- ~~F. SURFACE MOUNTED TWIN ROLL A ROLL TOILET TISSUE DISPENSER BY A.S.I. #0030~~
- ~~G. PARTITION MOUNTED SANITARY NAPKIN/TAMPON VENDOR #0864 BY A.S.I.~~
- F-1. SURFACE MOUNTED SANITARY NAPKIN DISPOSAL #0473 BY A.S.I.
- G. EXISTING 36" GRAB BARS TO BE RELOCATED
- H. EXISTING 42" GRAB BARS TO BE RELOCATED
- I. WALL MOUNTED TOILET SEAT COVER DISPENSER, PROFILE COLLECTION, #9477-SM BY A.S.I.
- J. EXISTING WATER CLOSET TO BE RELOCATED
- K. EXISTING H.C. WATER CLOSET TO BE RELOCATED
- L. EXISTING URINAL TO BE RELOCATED
- M. LAVATORY #K-2602-S "RHYTHM" BY KOHLER, SATIN FINISH, UNDER COUNTER, FLAT RIM. PROVIDE RELIANT #2385.005, 2.2 GPM FAUCET BY AMERICAN STANDARD WITH TEMPERATURE STOPS SET AT 110F.
- N. MIRROR BY GENERAL CONTRACTOR, VERIFY WITH OWNER
- O. SOAP DISPENSER WITH 6" LONG SPOUT AND HIGH RISE STEM FOR CLEARANCE WITH SINK BY A.S.I. #0332-D.
- P. SOLID PLASTIC TOILET PARTITION OR WALL-HUNG URINAL SCREEN BY COMTEC INDUSTRIES / CAPITAL PARTITIONS OR EQUAL. FLOOR MOUNTED, OVERHEAD BRACED, COLOR CHARCOAL GRAY. PROVIDE LOOP OR U-SHAPED HARDWARE. 800.445.5148. CONTRACTOR TO PROVIDE SHOP DRAWINGS FOR REVIEW.
- ~~Q. BARRIER FREE DUAL HEIGHT WALL MOUNTED DRINKING FOUNTAIN # MM03, STAINLESS STEEL BY "BASIC"~~
- ~~R. OPTION: BOTTLE COOLER - BSA SERIES OASIS # BSA1SK (GOLD N' GOLD) STAINLESS STEEL~~
- ~~S. I.F.S. UNIVERSAL DESIGN WALL HUNG LAVATORY # 0924-022 BY AMERICAN STANDARD~~
- ~~T. "MURKO". 34" MAX HEIGHT REQUIRED. ADA FAUCET #1689 - CP 3" CHICAGO FAUCET~~
- ~~ADA FIXED ANGLE TILT MIRROR # 0635 BY A.S.I.~~
- S. WALL-MOUNTED STANDARD ACCESSIBLE SIGNAGE WITH CORRESPONDING GRADE II BRAILLE TO BE LOCATED ON LATCH SIDE OF DOOR, CLEAR OF DOOR SWING. MOUNT AT 60" TO CENTERLINE OF SIGN FROM DOOR. ADA #4.30.
- T. DOOR MOUNTED STANDARD ACCESSIBLE SIGNAGE. MOUNT AT 60" TO CENTERLINE OF SIGN FROM FLOOR. PROVIDE A CONTRASTING COLORED 1/4" THICK, 12" EQUILATERAL TRIANGLE ON MEN'S RESTROOM DOOR, AND A 1/4" THICK, CONTRASTING COLORED 12" DIAMETER CIRCLE ON THE WOMEN'S RESTROOM DOOR. ADA #4.30.6.
- ~~U. FLOOR DRAIN #2065-S BY J.R. SMITH, CAST IRON BODY WITH 1" NICKEL BRONZE STRAINER HEAD. SLOPE FLOOR DRAIN PER PLAN, 1/4" PER 12"~~
- ~~V. WALL MOUNTED VERTICAL SOAP DISPENSER BY A.S.I. #0347~~

REVIEWED FOR
STATE FIRE MARSHAL
AS PER REVIEW LETTER
BY GESSY RAMIREZ
Gessy Ramirez

375133

PERMIT ISSUE SET: 12.30.09

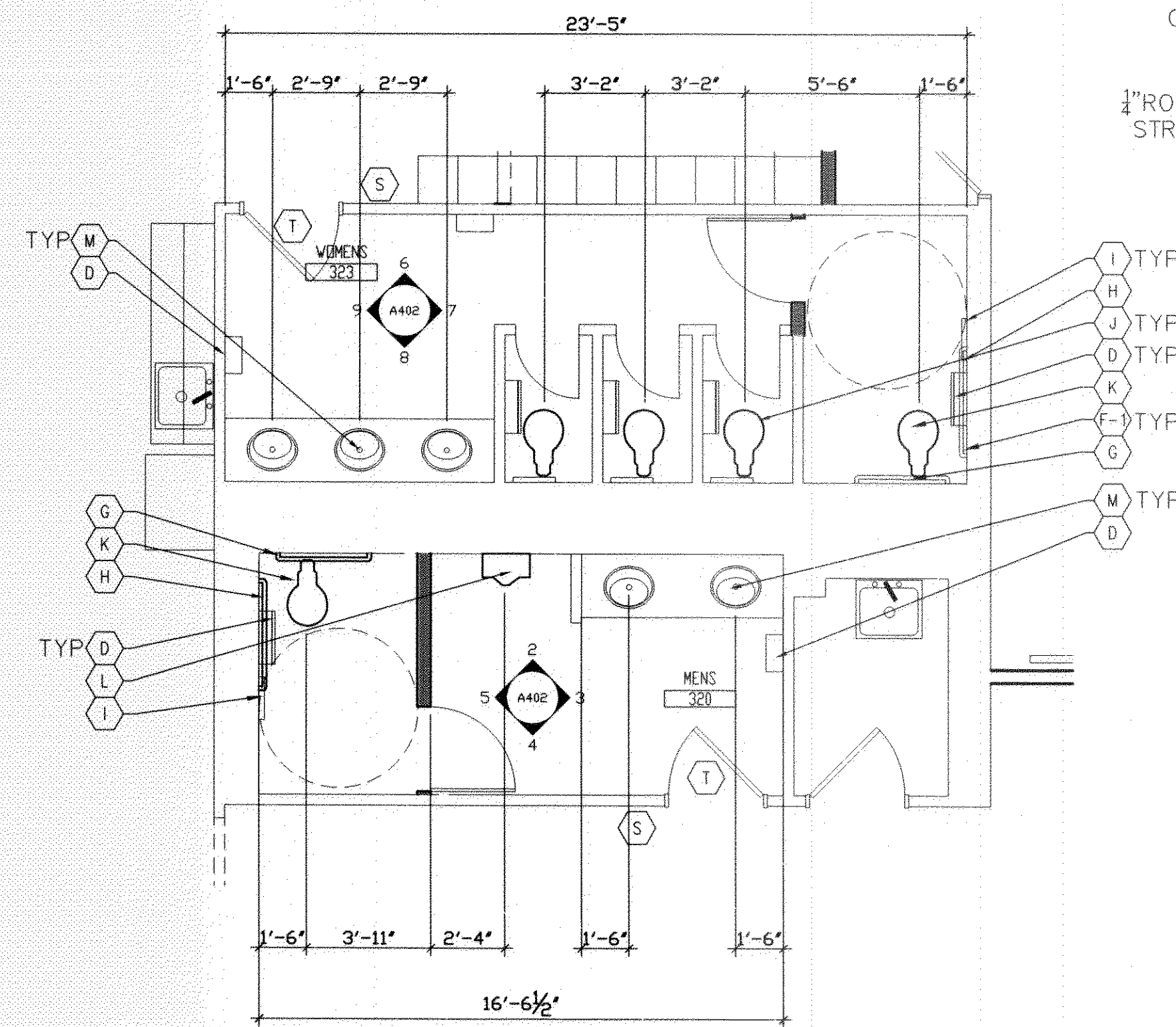

1 ENLARGE RESTROOM PLANS
A402 SCALE: 3/16"=1'-0"

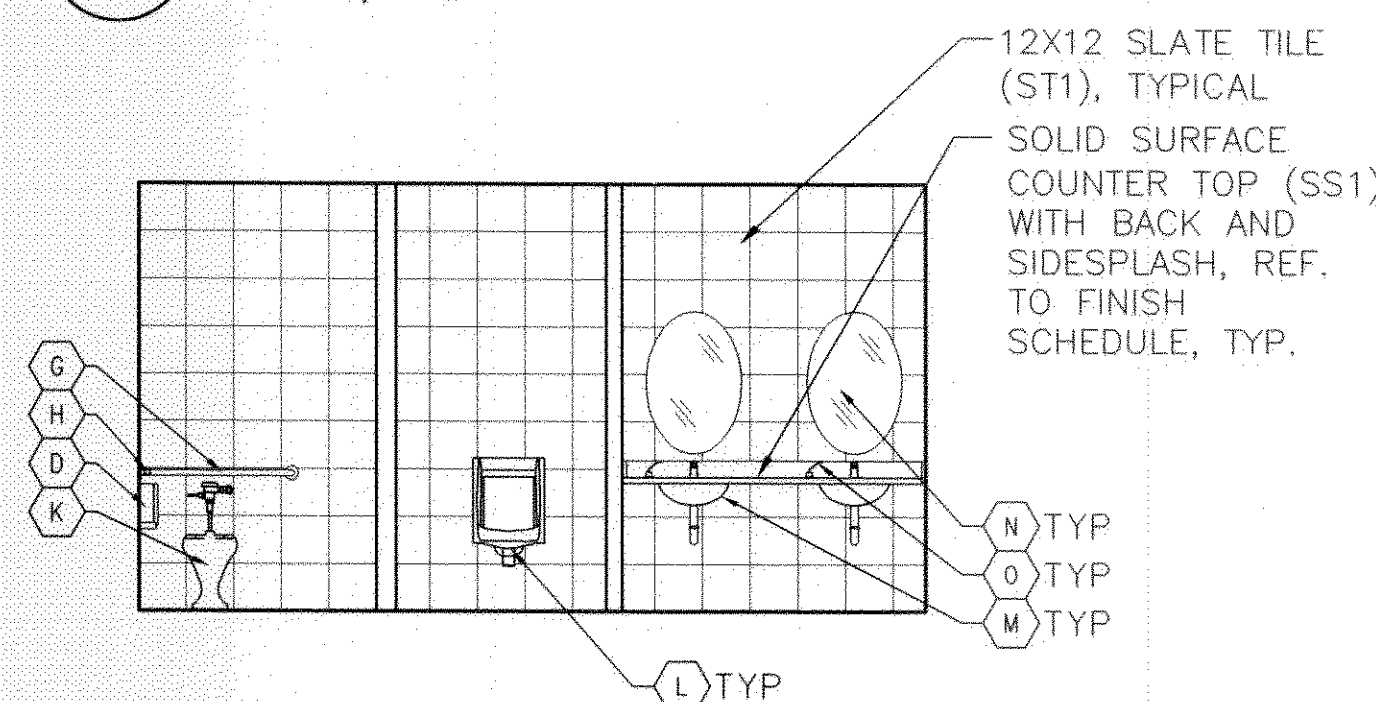

2 MENS #220 - NORTH
A402 SCALE: 1/4"=1'-0"

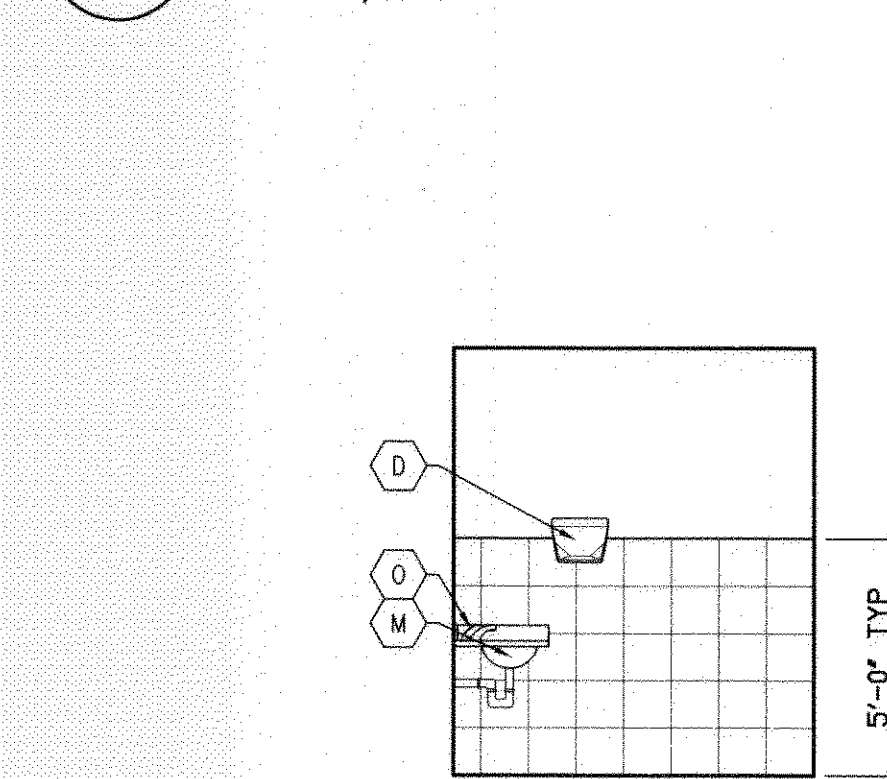

3 MENS #119 - EAST
A402 SCALE: 1/4"=1'-0"

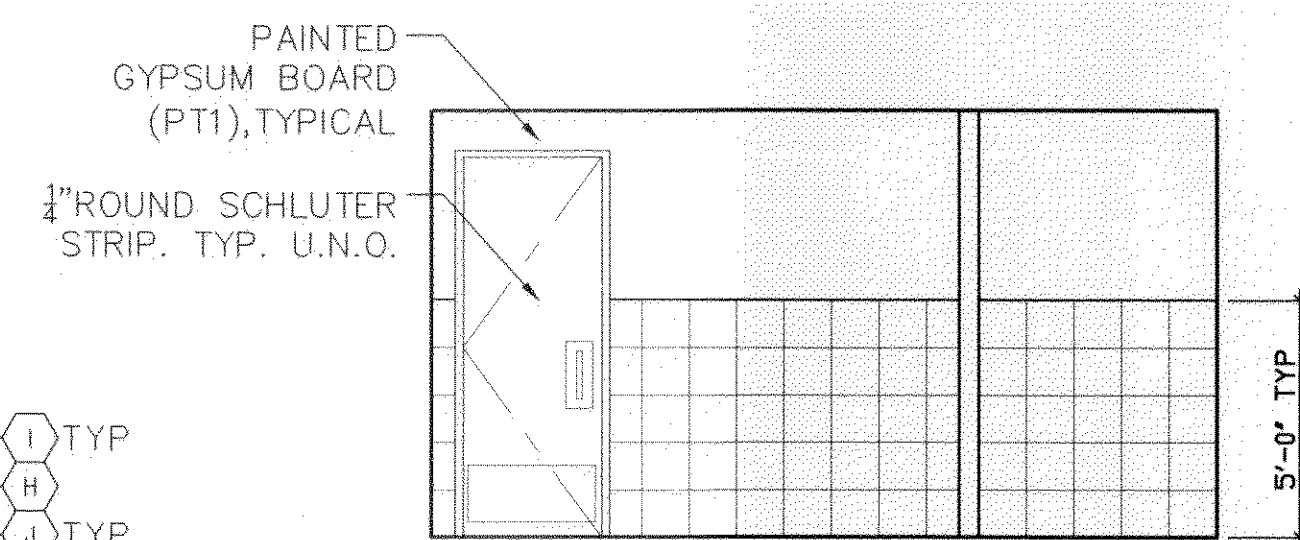

4 MENS #119 - SOUTH
A402 SCALE: 1/4"=1'-0"

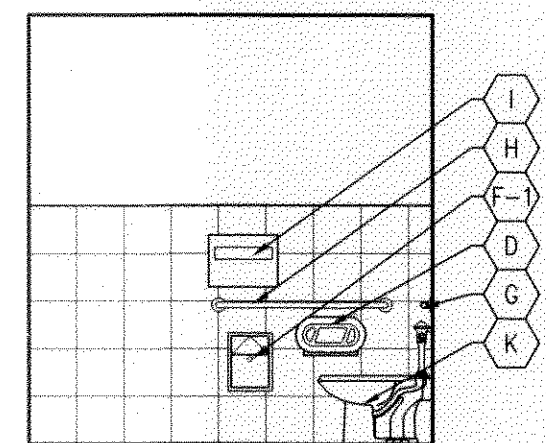

5 MENS #119 - WEST
A402 SCALE: 1/4"=1'-0"

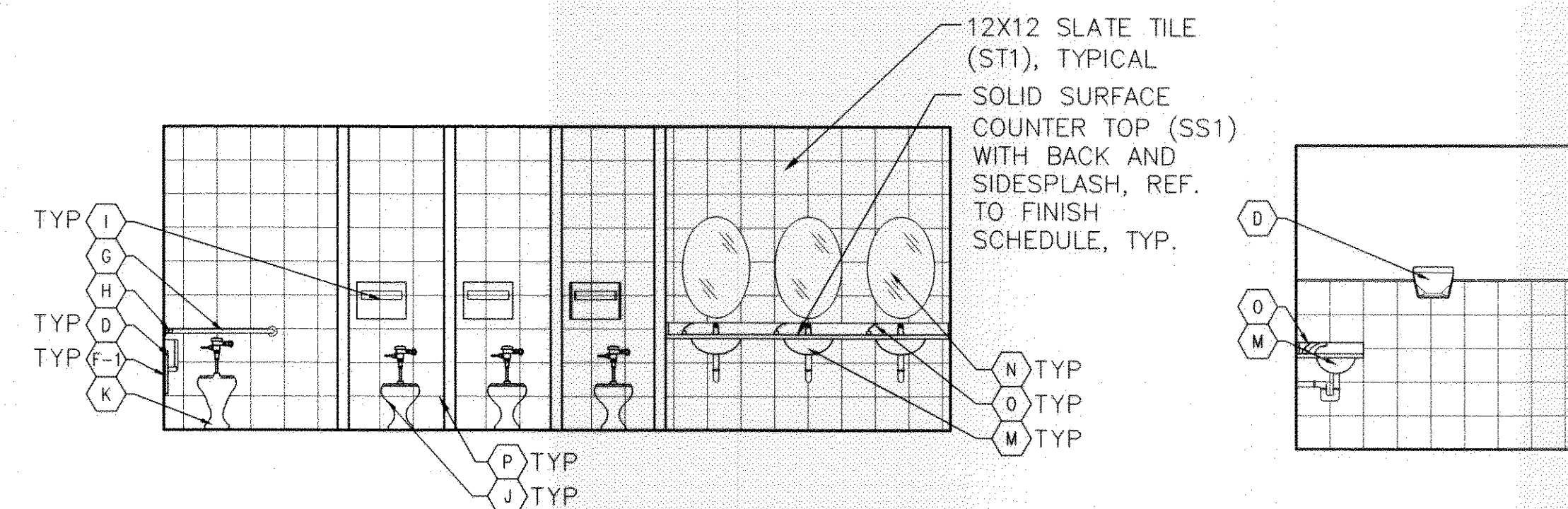

6 WOMENS #118 - NORTH
A402 SCALE: 1/4"=1'-0"

7 WOMENS #118 - EAST
A402 SCALE: 1/4"=1'-0"

8 WOMENS #118 - SOUTH
A402 SCALE: 1/4"=1'-0"

9 WOMENS #118 - WEST
A402 SCALE: 1/4"=1'-0"

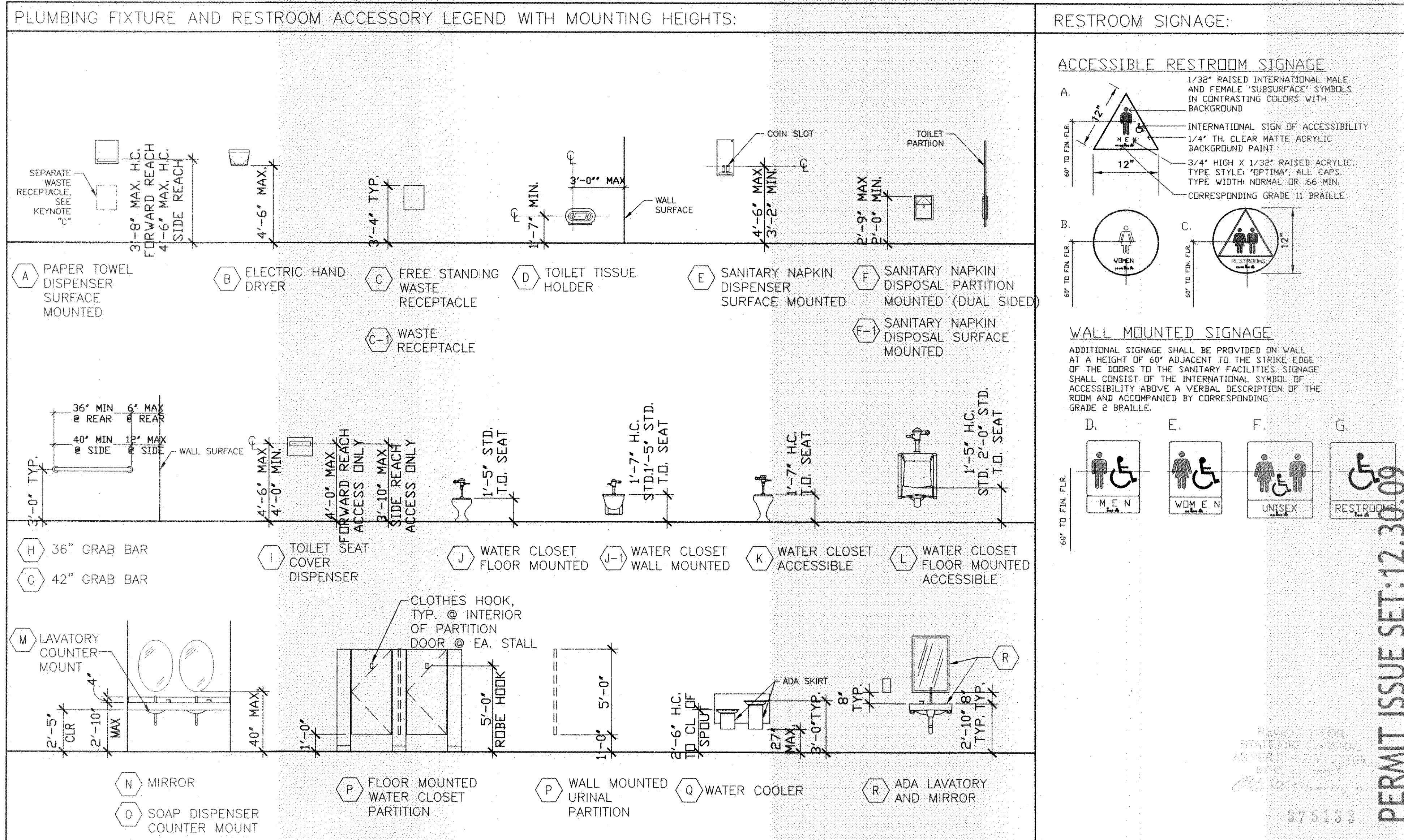

RESTROOM SIGNAGE:

ACCESSIBLE RESTROOM SIGNAGE

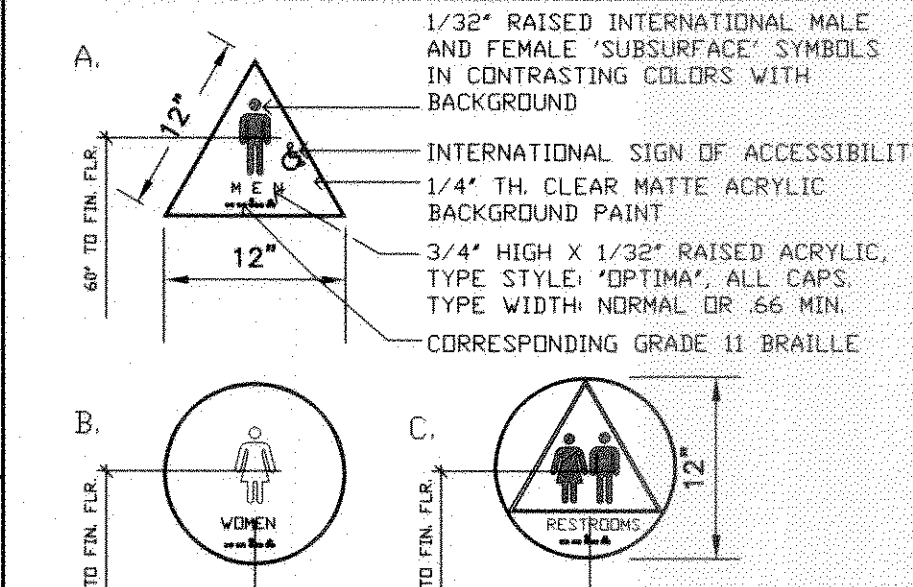

WALL MOUNTED SIGNAGE

ADDITIONAL SIGNAGE SHALL BE PROVIDED ON WALL AT A HEIGHT OF 60" ADJACENT TO THE STRIKE EDGE OF THE DOORS TO THE SANITARY FACILITIES. SIGNAGE SHALL CONSIST OF THE INTERNATIONAL SYMBOL OF ACCESSIBILITY ABOVE A VERBAL DESCRIPTION OF THE ROOM AND ACCOMPANIED BY CORRESPONDING GRADE 2 BRAILLE.

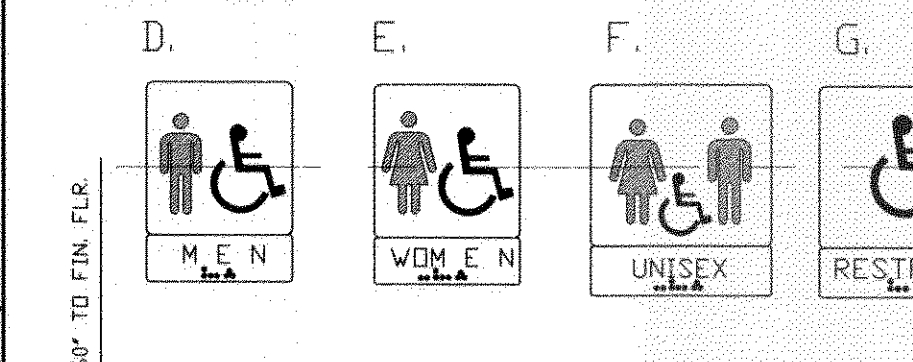

ARCHITECTS OF RECORD:

BRADFORD J. DUDLEY
345 THIRD STREET
LAGUNA BEACH, CALIFORNIA 92651
T: 949.376.3076 F: 949.376.3078

PAUL MITCHELL
PARTNER SCHOOL

METAIRIE, LA

3321 HESSMER AVENUE
METAIRIE, LA 70002

CLIENT:

MARK AND LISA PALERMO

PROFESSIONAL SEAL:

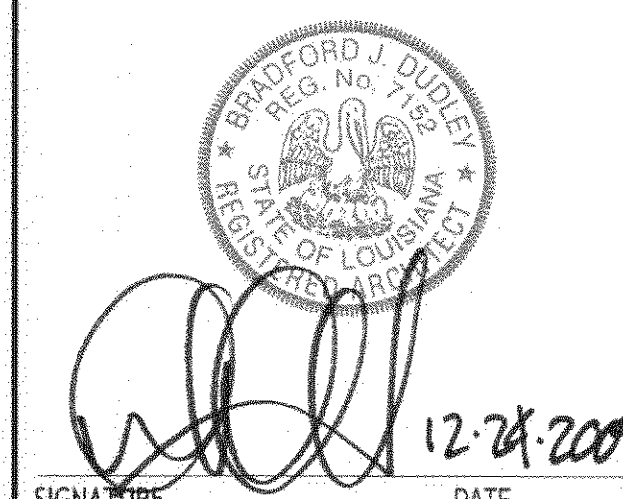

SUBMISSION	DATE
CONCEPT PLAN	12.01.09
CONSULTANT COORDINATION	12.14.09
PERMIT ISSUE SET	12.30.09

PROJECT NO: 0921

SCALE:

ENLARGED
RESTROOM PLANS
& ELEVATIONS

A 402

375133

PERMIT ISSUE SET: 12.30.09

DOOR SCHEDULE

MAS. = MASONITE HARDBOARD
PT. = PAINTED

ALUM. = ALUMINUM
H.M. = HOLLOW METAL

STL. = STEEL
SF = STORE FRONT

DOOR								FRAME						HARDWARE		TEMP	NOTES/REMARKS
DOOR NO.	LOCATION	FIRE RATING (IN HOURS)	SIZE			TYPE	MAT.	FIN.	TYPE	CASING MAT.	CASING FIN.	DETAIL		SET NO.	PANC. HDW.	GLASS	
			WIDTH	HEIGHT	THK.							HEAD	JAMB				
FIRST FLOOR:																	
ST101.1	STAIR #1	EXIST.					EXIST.									PANIC HARDWARE; VIF	
103.1	DISTRIBUTION	-	3'-0"	7'-0"	1 3/4"	B	MAS.	PT.	01	ALUM.	MILL	H1	J1		Y		
104	STORAGE	-	3'-0"	7'-0"	1 3/4"	A	MAS.	PT.	01	ALUM.	MILL	H1	J1				
105	MECHANICAL CLOS.	-	PR 3'-0"	7'-0"	1 3/4"	A1	MAS.	PT.	01	ALUM.	MILL	H1	J1				
102	STAIR #2	EXIST.					EXIST.									PANIC HARDWARE; VIF	
SECOND FLOOR:																	
ST201	STAIR #1	EXIST.					EXIST.									PANIC HARDWARE; VIF	
203	SALES OFFICE	-	3'-0"	7'-0"	1 3/4"	B1	ALUM.	SF.	04	ALUM.	MILL	H1	J2		Y		
204	SERVER CLOSET	-	3'-0"	7'-0"	1 3/4"	A1	MAS.	PT.	01	ALUM.	MILL	H1	J1				
205	HALLWAY 225	45 MIN	3'-0"	7'-0"	1 3/4"	A	MAS.	PT.	01	ALUM.	MILL	H1	J1				
207.1	DRYER STORAGE	-	3'-0"	7'-0"	1 3/4"	A	MAS.	PT.	01	ALUM.	MILL	H1	J1				
207.2	DRYER STORAGE	-	3'-0"	7'-0"	1 3/4"	A	MAS.	PT.	01	ALUM.	MILL	H1	J1				
208	WASH HOUSE	-	PR 3'-0"	7'-0"	1 3/4"	H	ALUM.	SF.	06	ALUM.	MILL	H1	J2		Y	PIVOT HINGED FROSTED GLASS DOORS	
209	BACK DISPENSE	-	3'-0"	7'-0"	1 3/4"	G	MAS.	PT.	01	ALUM.	MILL	H1	J1				
210	COAT CLOSET	-	3'-0"	7'-0"	1 3/4"	A	MAS.	PT.	01	ALUM.	MILL	H1	J1				
211	STORAGE	-	3'-0"	7'-0"	1 3/4"	A	MAS.	PT.	01	ALUM.	MILL	H1	J1				
212	LAUNDRY	-	3'-0"	7'-0"	1 3/4"	C	MAS.	PT.	01	ALUM.	MILL	H1	J1		Y		
213.1	GEN. CLASSROOM	-	3'-0"	7'-0"	1 3/4"	C	MAS.	PT.	01	ALUM.	MILL	H1	J1		Y		
213.2	GEN. CLASSROOM	-	3'-0"	7'-0"	1 3/4"	C	MAS.	PT.	01	ALUM.	MILL	H1	J1		Y		
213.3	GEN. CLASSROOM	45 MIN	3'-0"	7'-0"	1 3/4"	C2	MAS.	PT.	01	ALUM.	MILL	H1	J1		Y		
213.4	GEN. CLASSROOM	-	3'-0"	7'-0"	1 3/4"	C	MAS.	PT.	01	ALUM.	MILL	H1	J1		Y		
214	ADMISSIONS	-	3'-0"	7'-0"	1 3/4"	C	MAS.	PT.	01	ALUM.	MILL	H1	J1		Y		
215.1	A/V BOOTH	-	3'-0"	7'-0"	1 3/4"	C	MAS.	PT.	01	ALUM.	MILL	H1	J1		Y		
215.2	A/V BOOTH	-	PR 3'-0"	7'-0"	1 3/4"	C	MAS.	PT.	01	ALUM.	MILL	H1	J1		Y		
215a	A/C CLOSET	-	3'-0"	7'-0"	1 3/4"	A1	MAS.	PT.	01	ALUM.	MILL	H1	J1				
216	NAIL CLINIC	-	3'-0"	7'-0"	1 3/4"	C	MAS.	PT.	01	ALUM.	MILL	H1	J1		Y		
217	W.H. CLOSET	45-MIN	3'-0"	7'-0"	1 3/4"	A	MAS.	PT.	01	ALUM.	MILL	H1	J1				
218	S/R ROOM	45-MIN	3'-0"	7'-0"	1 3/4"	A	MAS.	PT.	01	ALUM.	MILL	H1	J1				
219	VESTIBULE	-	3'-0"	7'-0"	1 3/4"	A	MAS.	PT.	01	ALUM.	MILL	H1	J1				
220	MENS	-	3'-0"	8'-0"	1 3/4"	F	MAS.	PT.	01	ALUM.	MILL	H1	J1				
221	WOMENS	-	3'-0"	7'-0"	1 3/4"	F	MAS.	PT.	01	ALUM.	MILL	H1	J1				
ST202	STAIR #2.	EXIST.					EXIST.									PANIC HARDWARE; VIF	
THIRD FLOOR:																	
301	L.L. ADVISOR	EXIST.					EXIST.										
302	EDUCATION	EXIST.					EXIST.										
303.1	L.L. OFFICE	EXIST.					EXIST.										
303.2	L.L. OFFICE	-	3'-0"	7'-0"	1 3/4"	C	MAS.	PT.	01	ALUM.	MILL	H1	J1		Y		
304a	STORAGE	-	3'-0"	7'-0"	1 3/4"	A	MAS.	PT.	01	ALUM.	MILL	H1	J1				
305	F.P. LIBRARY	-	3'-0"	7'-0"	1 3/4"	C	MAS.	PT.	01	ALUM.	MILL	H1	J1		Y		
306	CORE CLASSROOM	-	3'-0"	7'-0"	1 3/4"	C	MAS.	PT.	01	ALUM.	MILL	H1	J1		Y		
306a	STORAGE	-	3'-0"	7'-0"	1 3/4"	A	MAS.	PT.	01	ALUM.	MILL	H1	J1				
307	DIRECTOR OFFICE	EXIST.					EXIST.										
308	OWNER OFFICE	EXIST.					EXIST.										
309	OPERATIONS	EXIST.					EXIST.										
310	FINANCIAL AID	EXIST.					EXIST.										
311	STORAGE	EXIST.					EXIST.										
314	CORE CLASSROOM	-	3'-0"	7'-0"	1 3/4"	C	MAS.	PT.	01	ALUM.	MILL	H1	J1		Y		
314a	STORAGE	-	3'-0"	7'-0"	1 3/4"	A	MAS.	PT.	01	ALUM.	MILL	H1	J1				
315	SPECIALTY CLASS	-	PR 3'-0"	7'-0"	1 3/4"	C	MAS.	PT.	01	ALUM.	MILL	H1	J1		Y		
315a	STORAGE	-	3'-0"	7'-0"	1 3/4"	A	MAS.	PT.	01	ALUM.	MILL	H1	J1				
316	MECHANICAL CLOS.	-	3'-0"	7'-0"	1 3/4"	A1	MAS.	PT.	01	ALUM.	MILL	H1	J1				
318	THEORY CLASS	-	PR 3'-0"	7'-0"	1 3/4"	C	MAS.	PT.	01	ALUM.	MILL	H1	J1		Y		
318a	STORAGE	EXIST.					EXIST.										
319	JANITOR CLOSET	EXIST.					EXIST.										
320	MENS	EXIST.					EXIST.										
323	WOMENS	EXIST.					EXIST.										
324	CAPER STOR.	-	PR 3'-0"	7'-0"	1 3/4"	A	MAS.	PT.	01	ALUM.	MILL	H1	J1				
ST302	STAIR #2	EXIST.					EXIST.									PANIC HARDWARE; VIF	
326.1	PHONE/SERVER	-	PR 3'-0"	7'-0"	1 3/4"	A1	MAS.	PT.	01	ALUM.	MILL	H1	J1				
326.2	PHONE/SERVER	-	PR 3'-0"	7'-0"	1 3/4"	A1	MAS.	PT.	01	ALUM.	MILL	H1	J1				
ST301	STAIR #1	EXIST.					EXIST.									PANIC HARDWARE; VIF	

DOOR NOTES

- ALL INTERIOR DOORS TO BE SOLID CORE MASONITE HARDBOARD WITH SMOOTH FINISH, UNLESS NOTED OTHERWISE. DOOR FRAMES AND CASING TO BE ALUMINUM BY "ADVANCED ARCHITECTURAL FRAMES" - COMMERCIAL ANODIZED FINISH, WITH "VENUS" 1 1/2" X 3/8" TRIM. EXTERIOR DOORS AND FRAMES TO MATCH EXISTING; VERIFY WITH OWNER.
- DOOR CLOSERS SHALL BE ADJUSTED TO PROVIDE A MAXIMUM FORCE OF 5 LBS TO OPERATE. FIRE DOOR CLOSER SHALL BE ADJUSTED TO MINIMUM FORCE ACCEPTABLE TO FIRE MARSHAL.
- THRESHOLDS SHALL NOT EXCEED 1/2" IN HEIGHT.
- ALL EXTERIOR DOORS SHALL BE WEATHER STRIPPED.
- WHERE LOCATIONS OF WINDOWS AND DOORS ARE NOT DIMENSIONED, THEY SHALL BE CENTERED IN THE WALL OR PLACED TWO STUD WIDTHS FROM ADJACENT WALL AS INDICATED ON THE DRAWINGS.
- ALL LEGAL EXITS SHALL BE PROVIDED WITH SELF-ILLUMINATING EXIT SIGNS HAVING 6" LETTERS WITH 3/4" STROKES IN CONTRASTING COLORS AND WITH TWO SOURCES OF POWER.(SEE SIGNAGE DETAIL).
- ALL DIMENSIONS SHALL BE VERIFIED IN FIELD.
- PAINT INTERIOR DOORS TO MATCH ADJACENT WALL COLOR, U.O.N.
- ALL GLASS SHALL BE TEMPERED, CLEAR GLASS, U.O.N.
- ALL PAIRS OF DOORS SHALL HAVE FLUSH BOLTS.
- ALL HARDWARE TO BE USED IN LABELED ASSEMBLIES SHALL BE UL LISTED FOR USE IN SUCH ASSEMBLIES.
- DO NOT INSTALL ALARM LOCKS ON DOORS WITH HOLD-OPENS.
- EXIT DOORS SHALL HAVE A SIGN ON TOP RAIL STATING 'THIS DOOR SHALL REMAIN UNLOCKED WHENEVER BUILDING IS OCCUPIED' IN 1" HIGH WHITE LETTERS ON A TRANSPARENT BACKGROUND. LOCKING DEVICE TO BE OF TYPE THAT IS READILY DISTINGUISHABLE AS LOCKED.
- DOORS WITHIN THE PATH OF TRAVEL FOR HANDICAPPED SHALL BE OPERABLE WITH A SINGLE EFFORT BY LEVER, PANIC BAR OR PUSH/PULL HARDWARE.
- EXIT DOORS SHALL BE OPERABLE FROM THE INSIDE WITHOUT USE OF A KEY OR ANY SPECIAL KNOWLEDGE OR EFFORT.

HARDWARE SCHEDULE AND NOTES

HARDWARE NOTES:

- DOOR STOPS AND BUMPERS TO BE INSTALLED BEHIND ALL DOORS PER HARDWARE SCHEDULE.
- PROVIDE ONE DOZEN KEYS FOR EACH LOCK.
- PLEASE CONTACT PDF ARCHITECTS FOR CURRENT HARDWARE SET SPECIFICATIONS.

MANUFACTURERS:

ABBR.

MC	MCKINNEY
MW	MCKINNEY WEATHERSTRIP
NO	NORTON
RX	RIXSON
SA	SARGENT

FINISHES:

ANSI	US	FINISH	BASE METAL
619	15	SATIN NICKEL PLATED, CLEAR COATED	BRASS, BRONZE
626	26D	SATIN CHROMIUM PLATED	BRASS, BRONZE
630	32D	SATIN STAINLESS STEEL	STAINLESS STEEL
689		ALUMINUM PAINTED	ANY
BLU		BLUE	ANY
GRY		GRAY	ANY

DOOR TYPES:

TYPE

A	TYPICAL STORAGE/TYPICAL STORAGE PAIR
B	TYPICAL OFFICE
C	TYPICAL CLASSROOM
D	TYPICAL EXTERIOR STOREFRONT
E	TYPICAL EMERGENCY EXIST
F	TYPICAL RESTROOM/TYPICAL UNISEX RESTROOM
G	TYPICAL BACK DISPENSE
H	TYPICAL WASH HOUSE

DOOR SIGNAGE :

ACCESSIBLE RESTROOM SIGNAGE

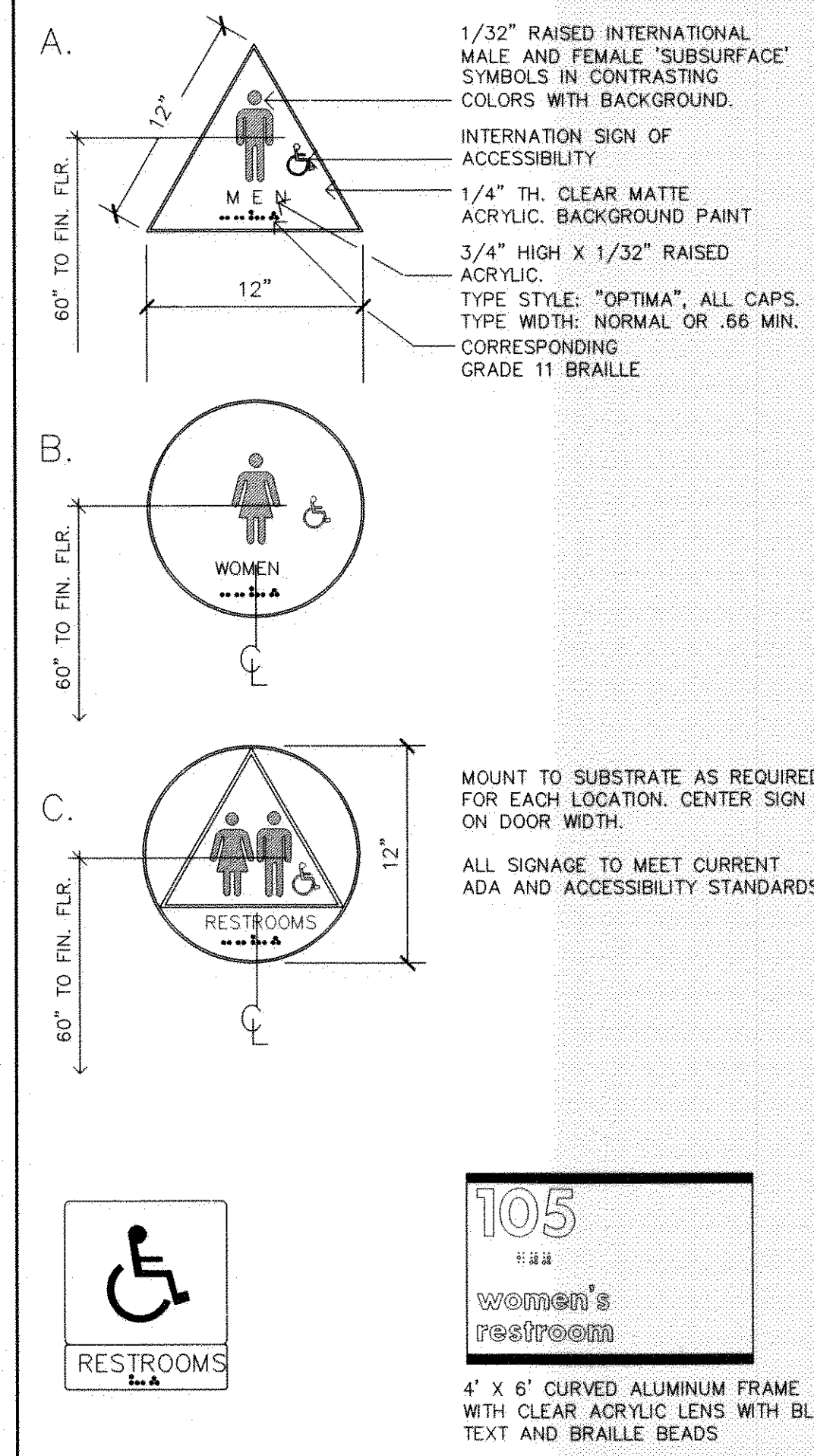

WALL MOUNTED SIGNAGE

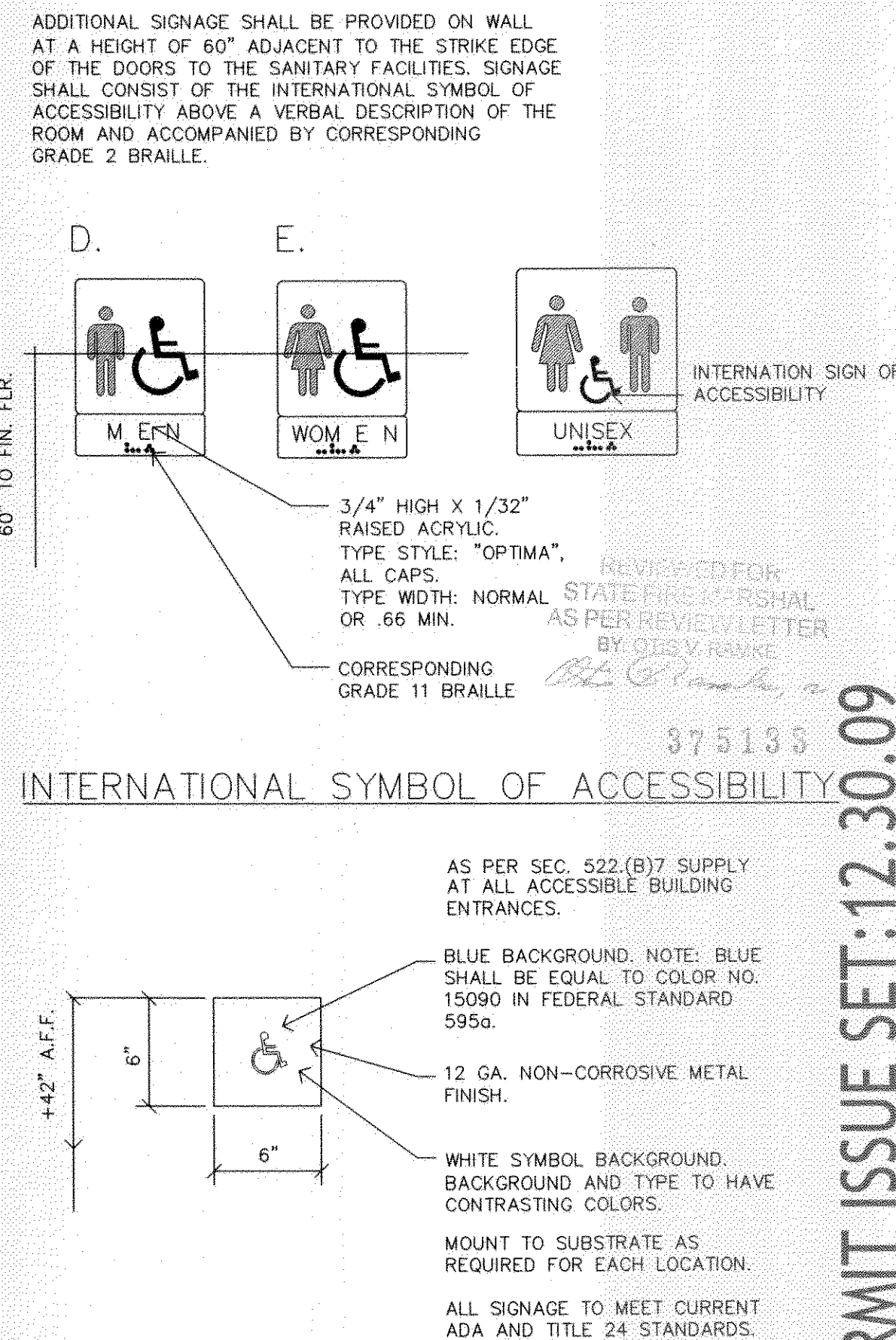

ARCHITECTS OF RECORD:

BRADFORD J. DUDLEY
345 THIRD STREET
LAGUNA BEACH, CALIFORNIA 92651
T: 949.376.3076 F: 949.376.3078

PAUL MITCHELL
PARTNER SCHOOL

METAIRIE, LA

3321 HESSMER AVENUE
METAIRIE, LA 70002

CLIENT:

MARK AND LISA PALERMO

PROFESSIONAL SEAL:

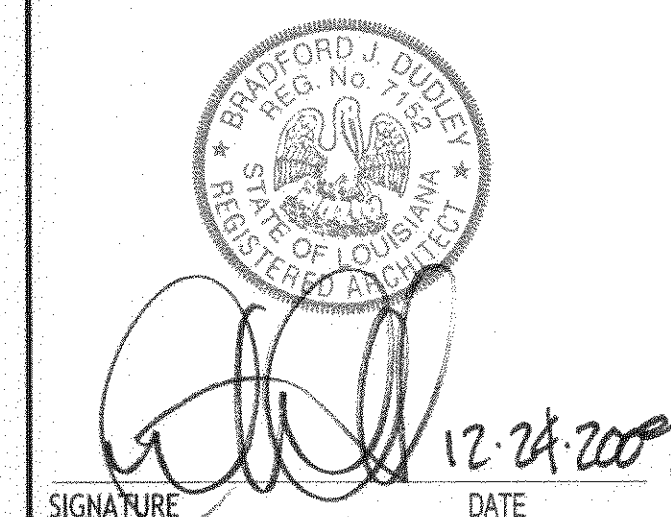

SUBMISSION	DATE
CONCEPT PLAN	12.01.09
CONSULTANT COORDINATION	12.14.09
PERMIT ISSUE SET	12.30.09

PROJECT NO: 0921

SCALE:

DOOR SCHEDULE
HARDWARE
& SIGNAGE

A 501

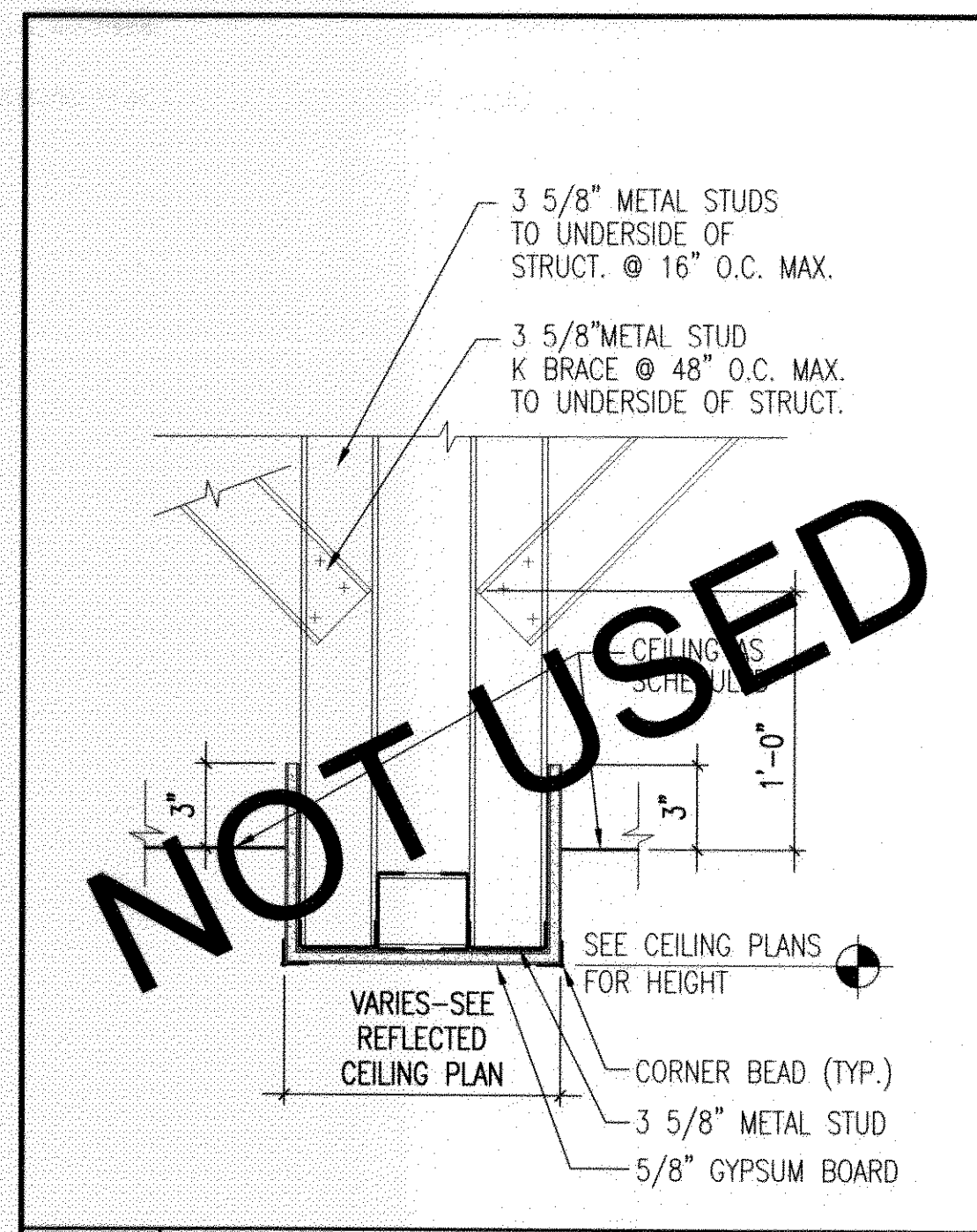

15 GYPSUM BOARD BULKHEAD

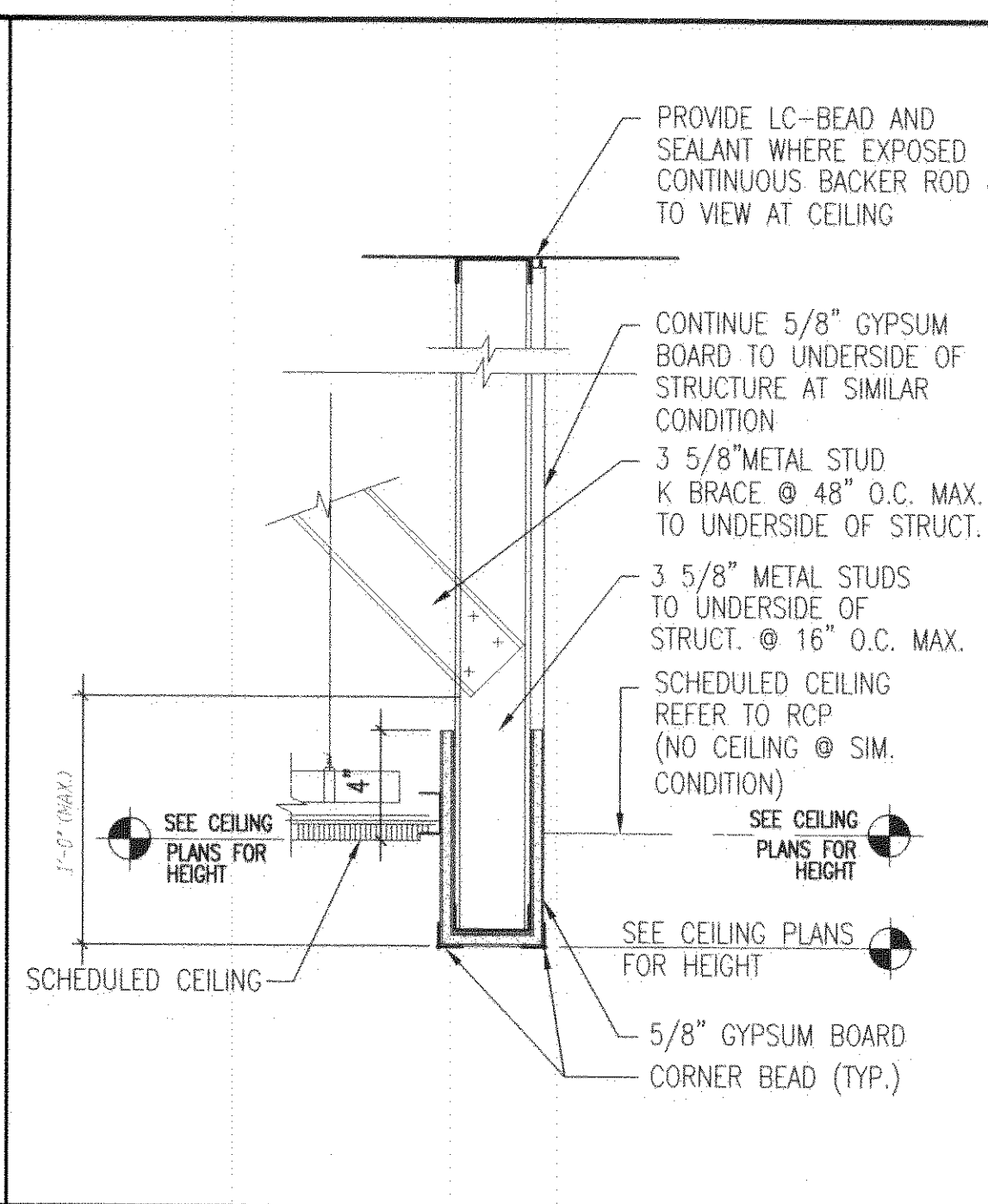

12 GYPSUM BOARD BULKHEAD

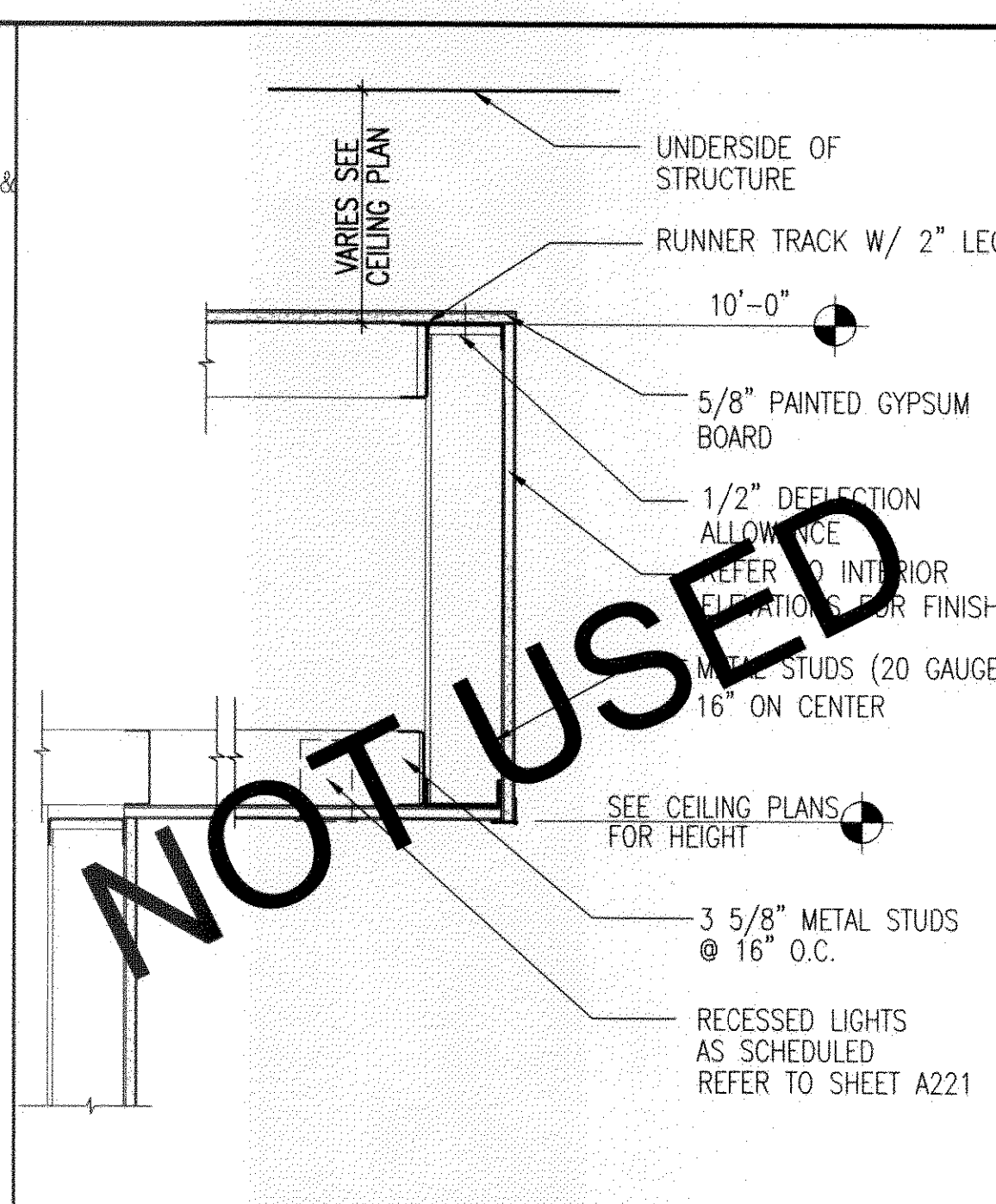

9 GYPSUM BOARD BULKHEAD

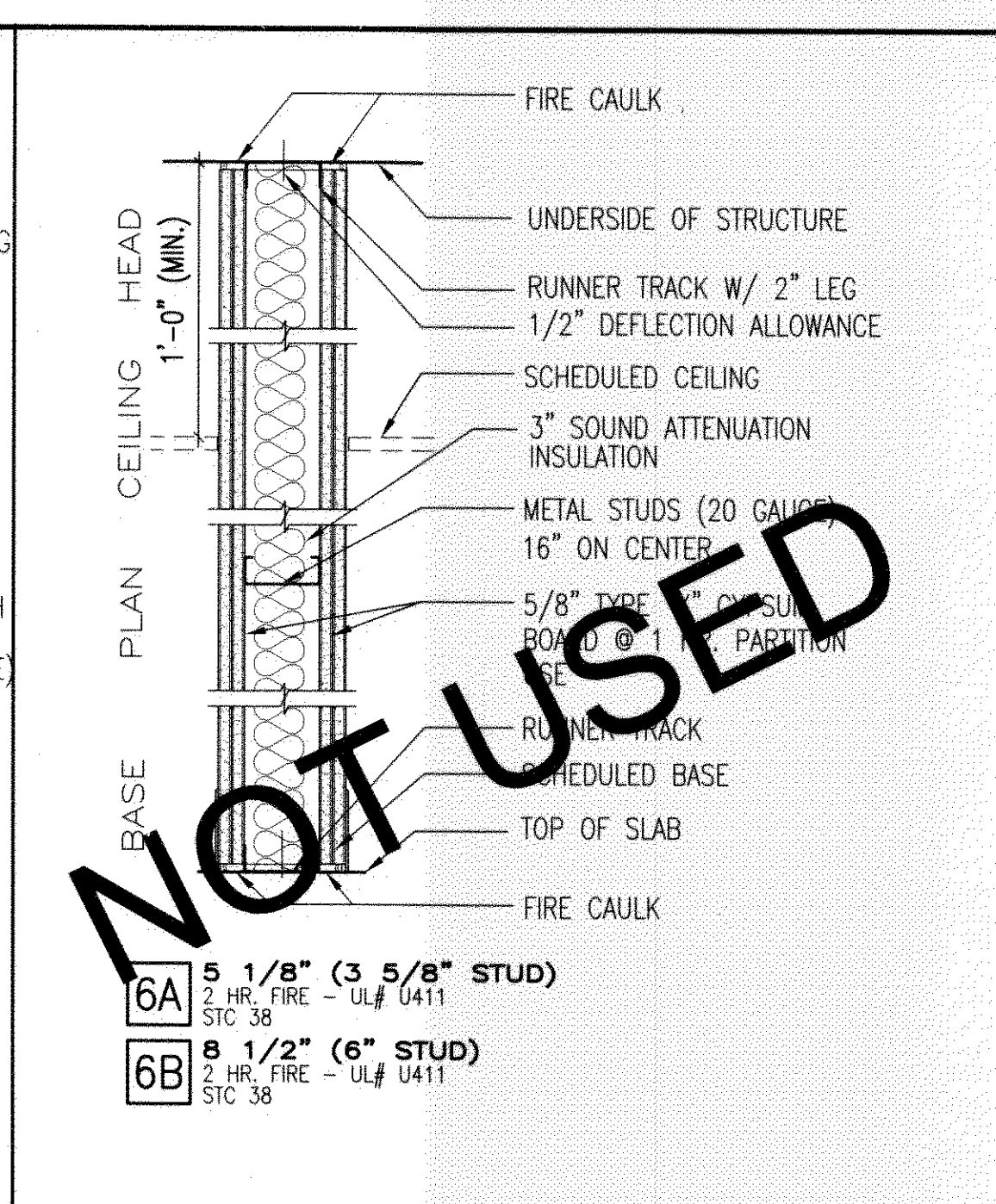

6 2-HR. RATED PARTITION WALL

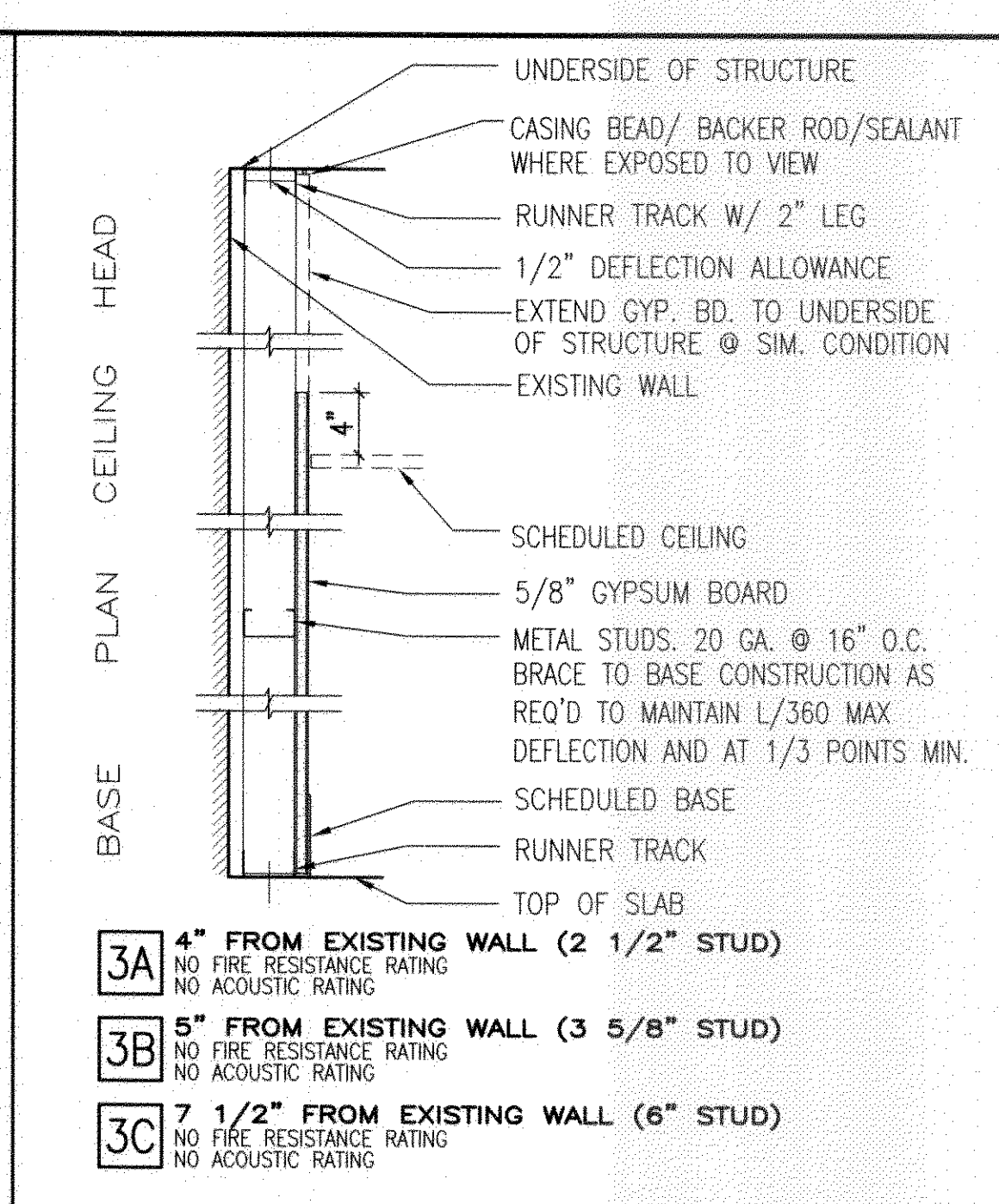

3 NEW PARTION AT EXISTING WALL

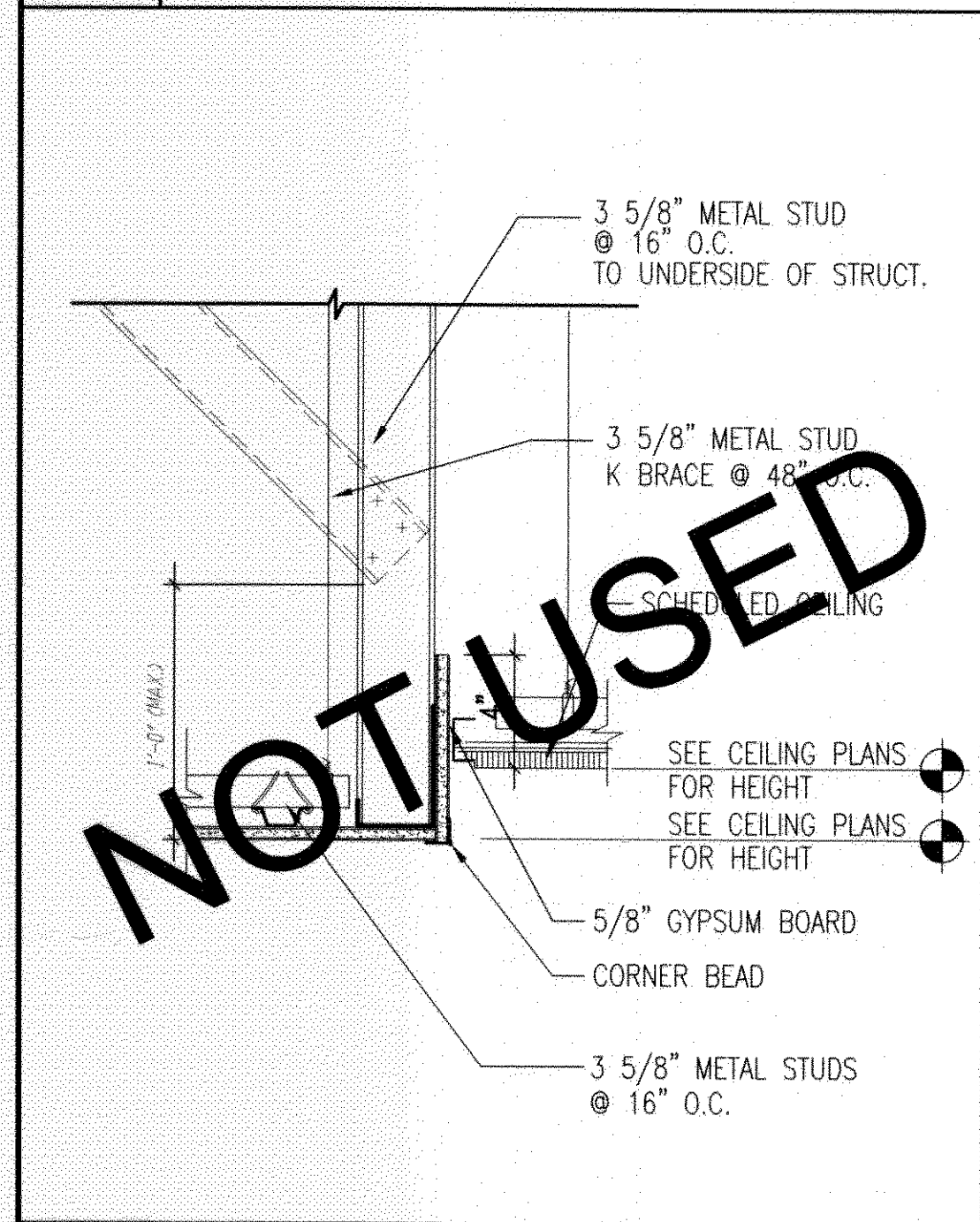

14 GYPSUM BOARD BULKHEAD

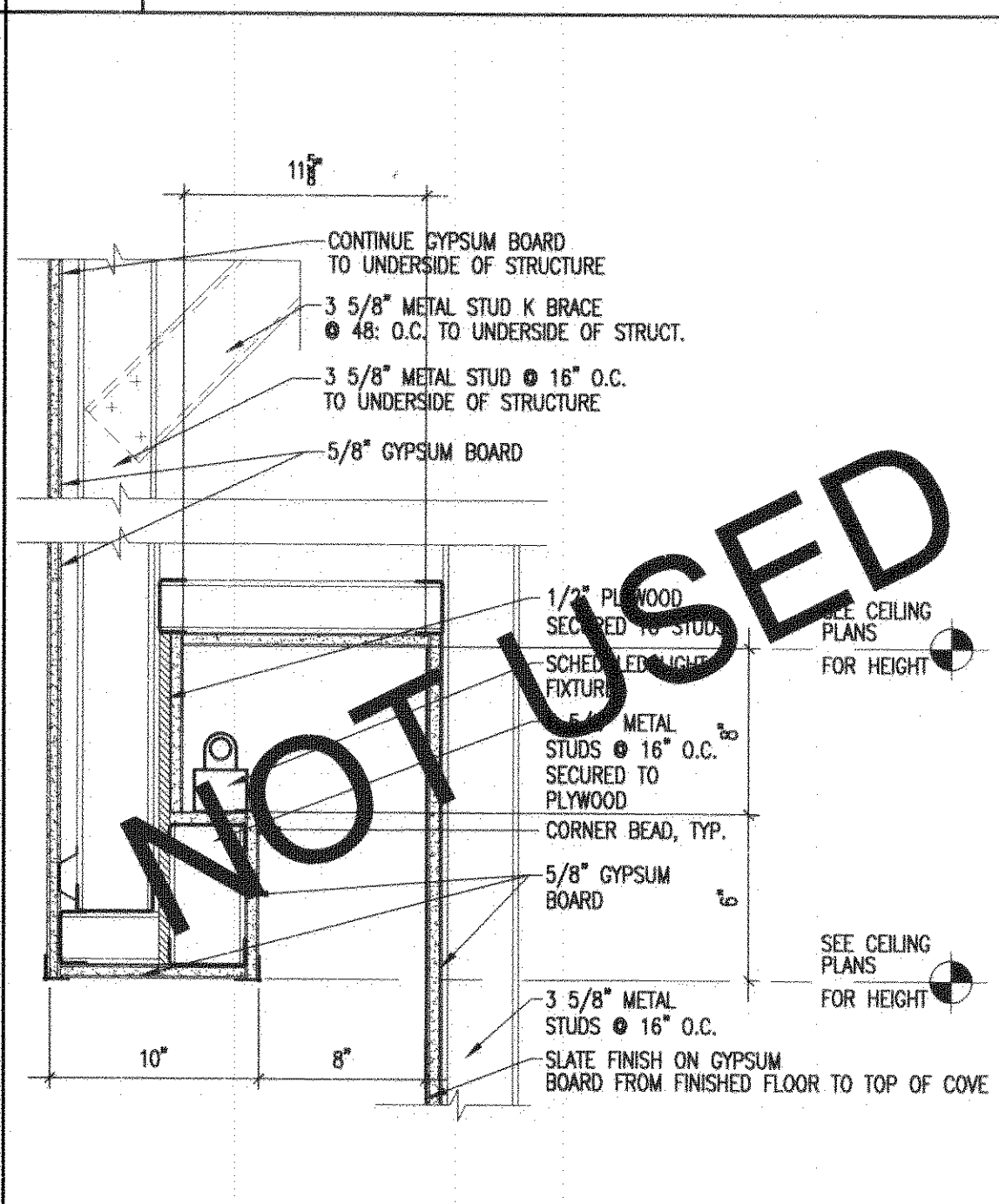

11 GYPSUM BOARD FASCIA/LIGHT COVE

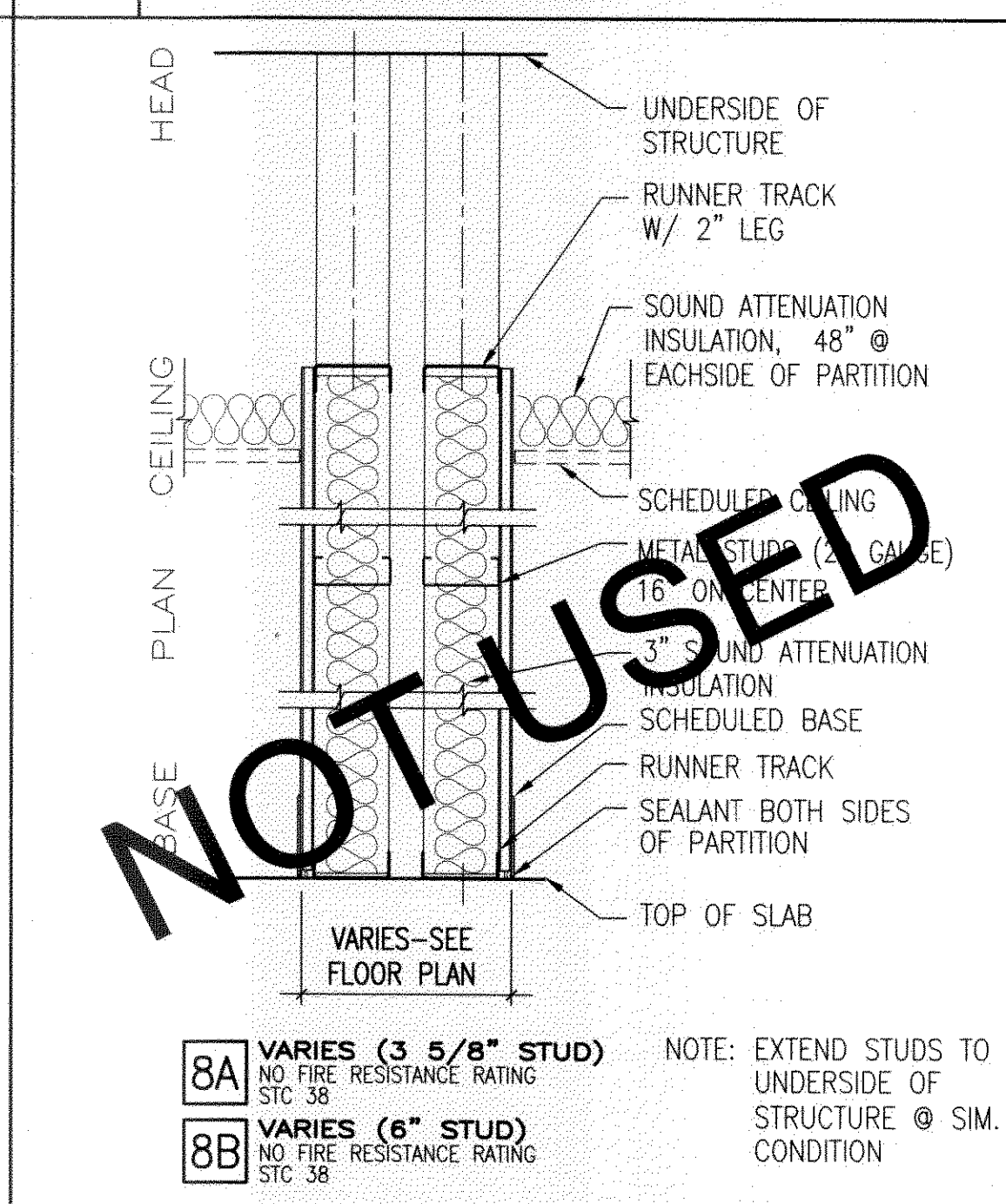

8 PLUMBING WALL

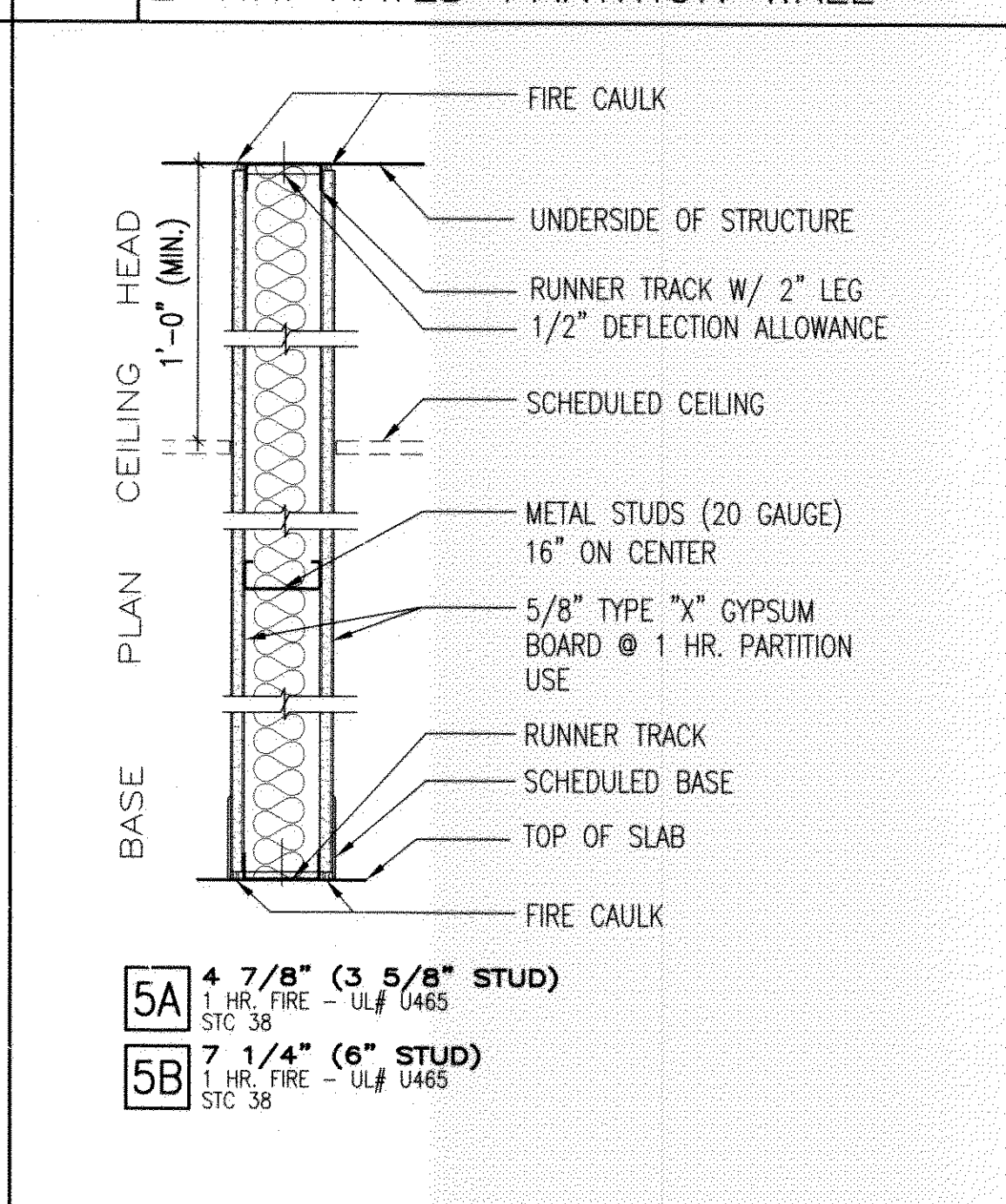

5 1-HR. RATED PARTITION WALL

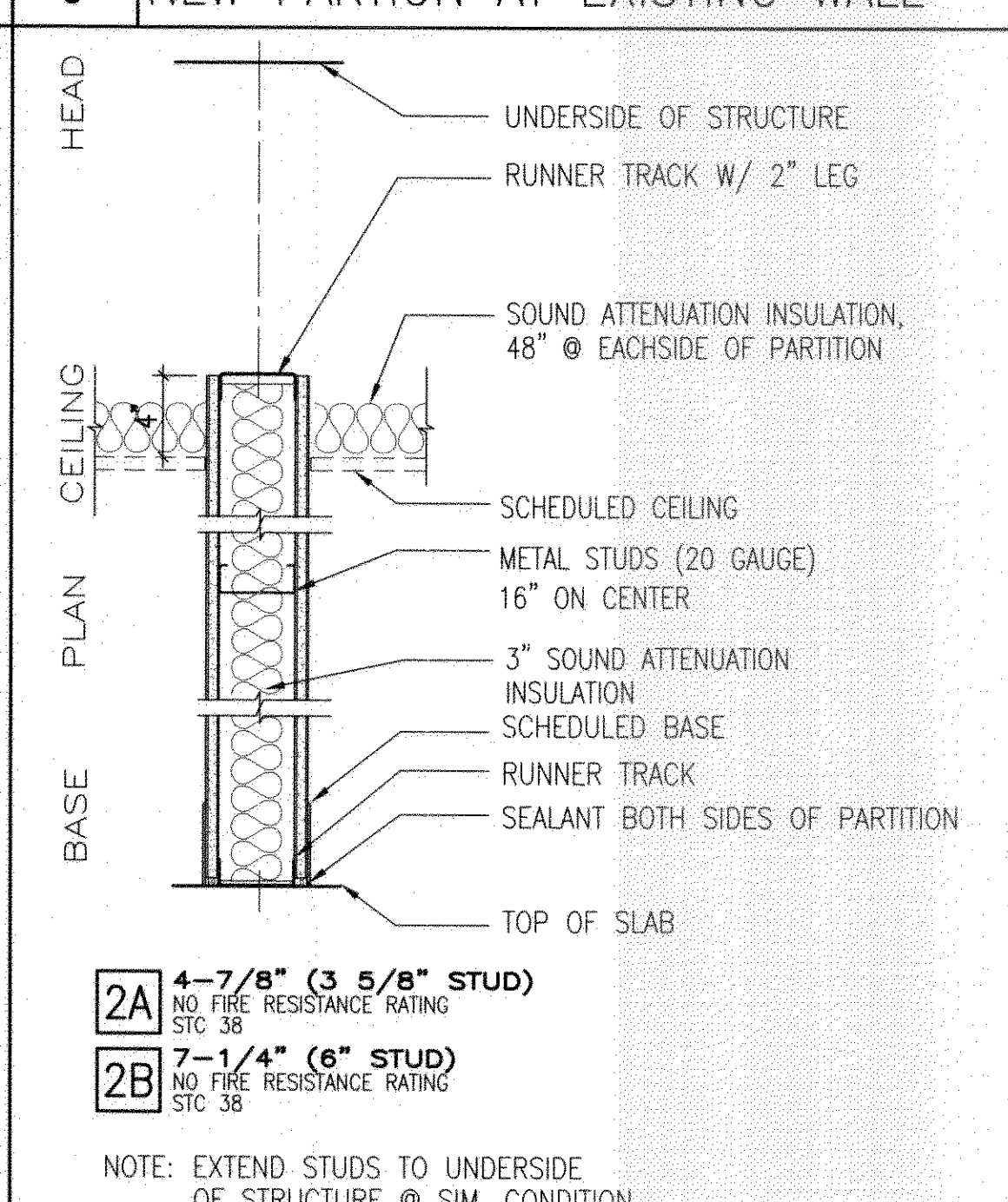

2 NEW PARTIAL HEIGHT PARTITION

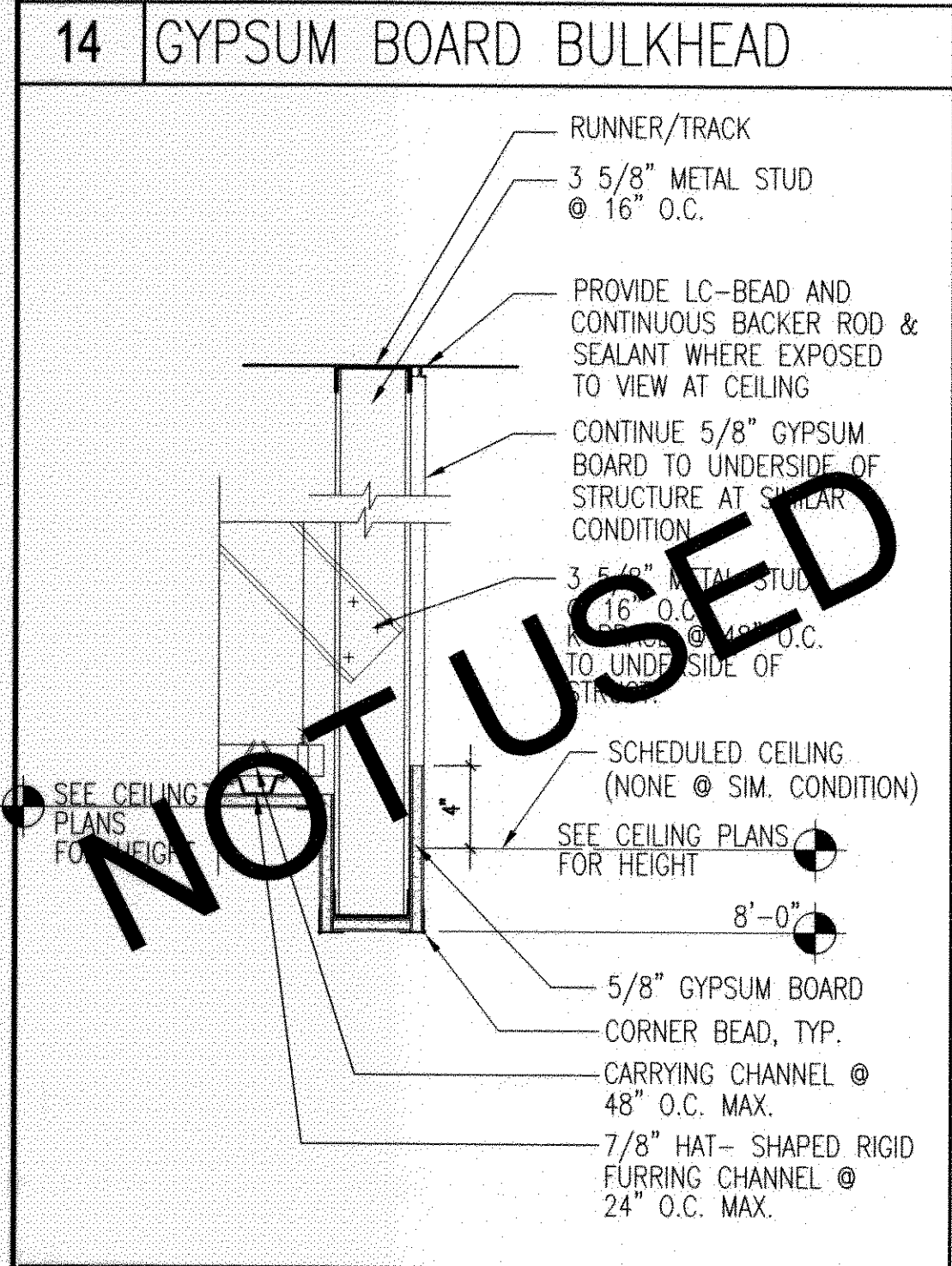

13 GYPSUM BOARD BULKHEAD

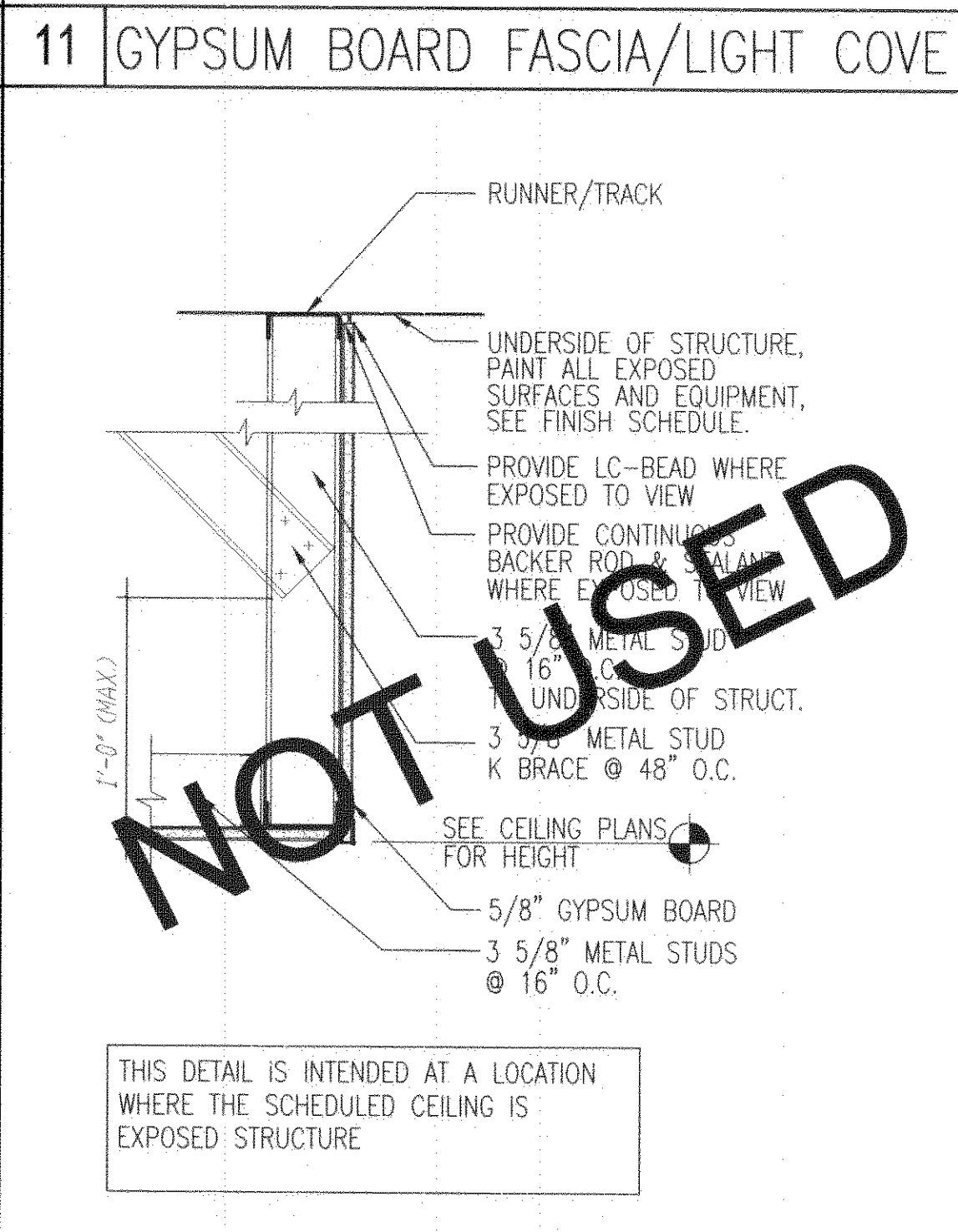

10 FASCIA/SOFFT

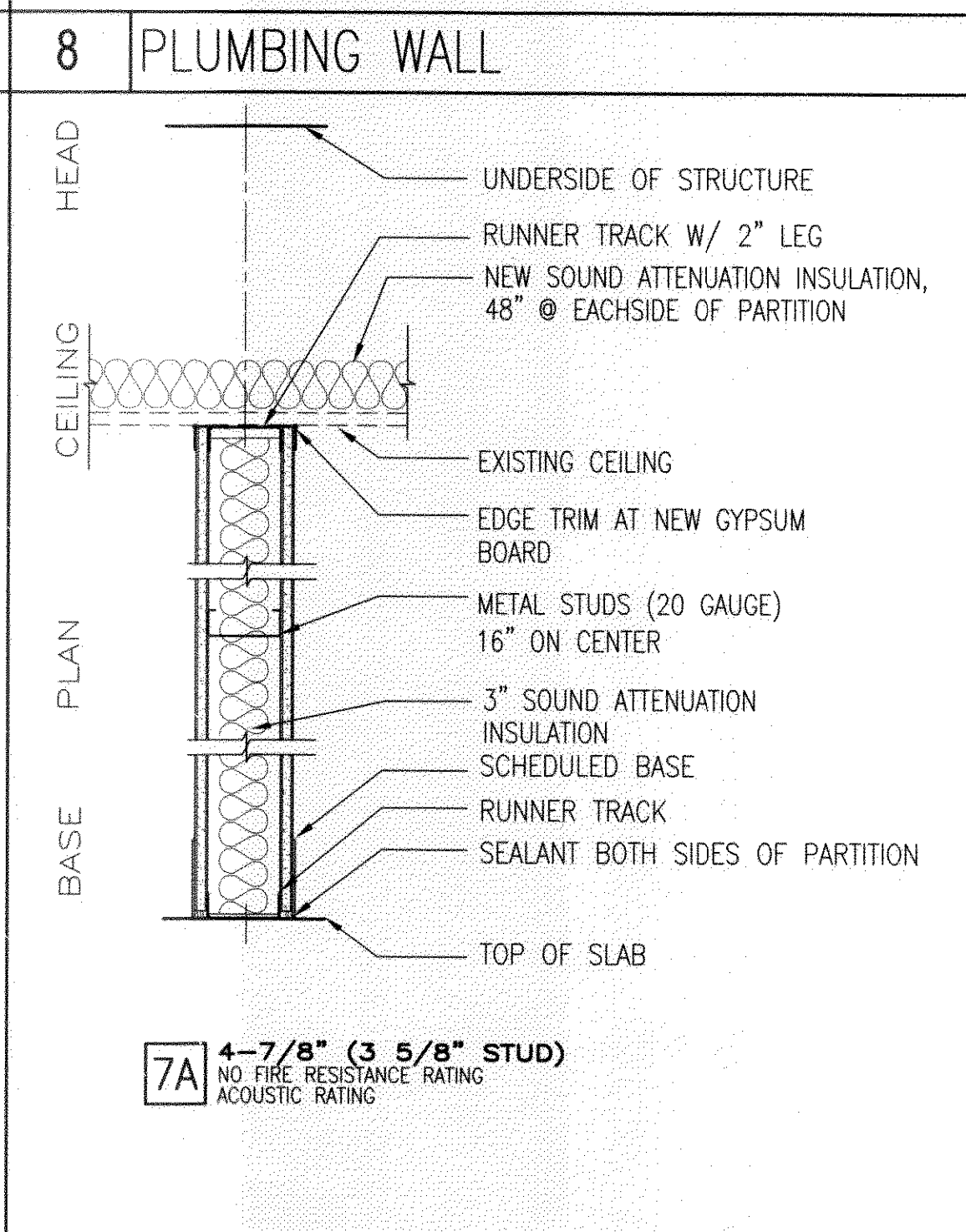

7 PARTIAL HEIGHT PARTITION WALL

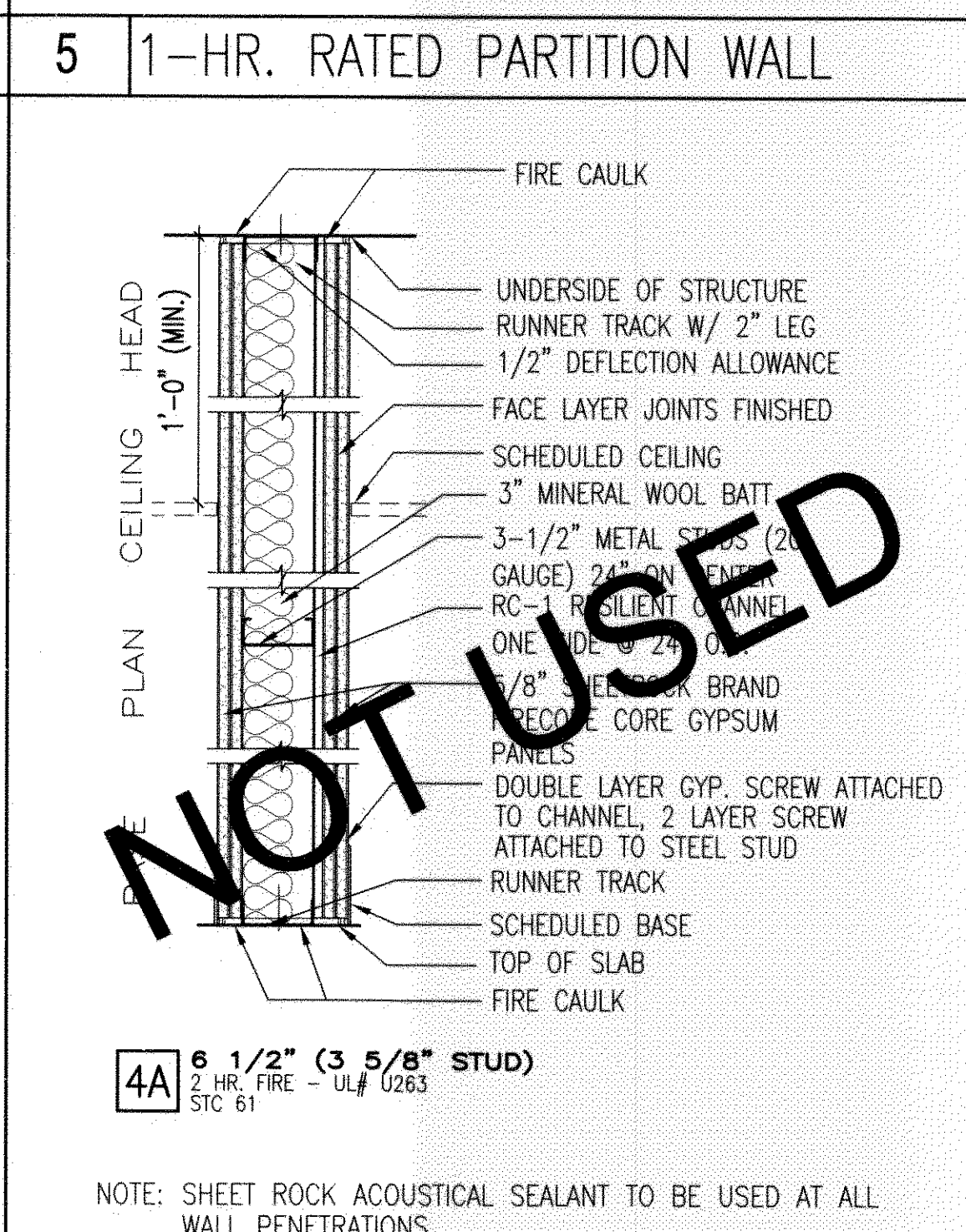

4 2-HR RATED FULL HEIGHT WALL

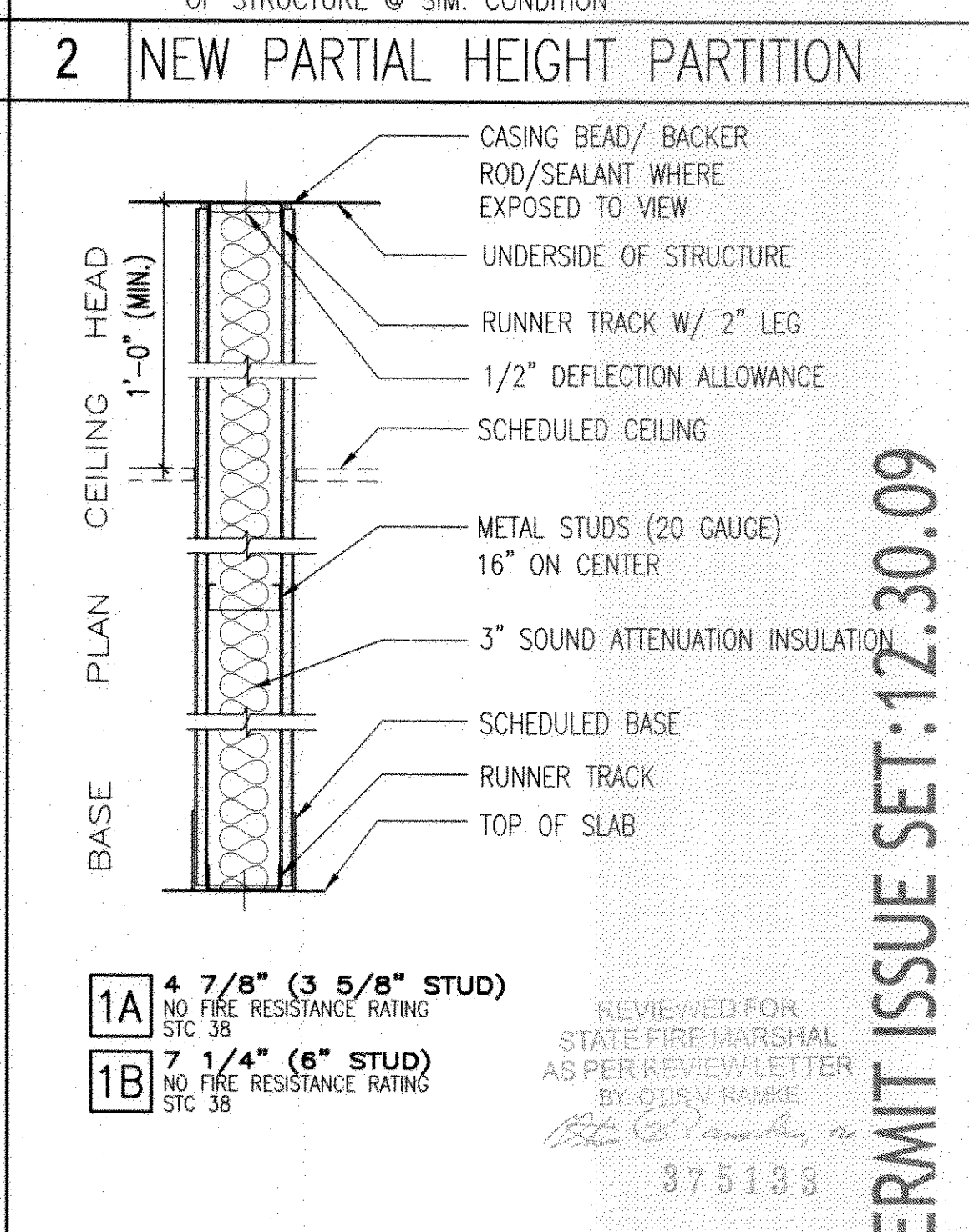

1 FULL HEIGHT PARTITION

ARCHITECTS OF RECORD:

BRADFORD J. DUDLEY
345 THIRD STREET
LAGUNA BEACH, CALIFORNIA 92651
T: 949.376.3076 F: 949.376.3078

PAUL MITCHELL
PARTNER SCHOOL

METAIRIE, LA

3321 HESSMER AVENUE
METAIRIE, LA 70002

CLIENT:

MARK AND LISA PALERMO

PROFESSIONAL SEAL:

BRADFORD J. DUDLEY
REG. NO. 15157
STATE OF LOUISIANA
REGISTERED ARCHITECT

SIGNATURE: [Signature] DATE: 12-24-2009

SUBMISSION	DATE
CONCEPT PLAN	12.01.09
CONSULTANT COORDINATION	12.14.09
PERMIT ISSUE SET	12.30.09

PROJECT NO: 0921

SCALE:

WALL TYPES & CEILING/ BULKHEAD TYPES

A 601

PERMIT ISSUE SET: 12.30.09

REVIEWED FOR STATE FIRE MARSHAL AS PER REVIEW LETTER BY: [Signature] 375133

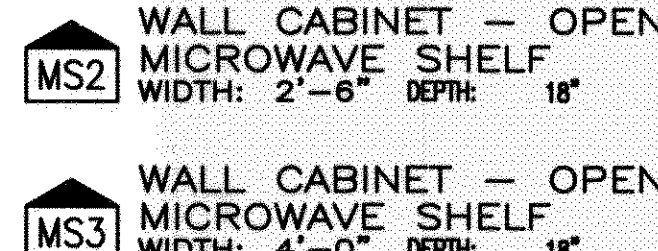
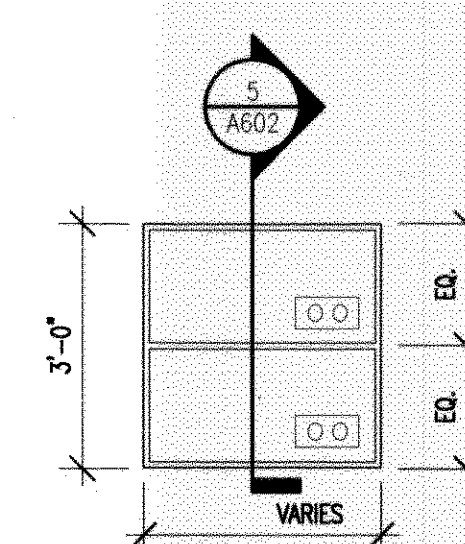
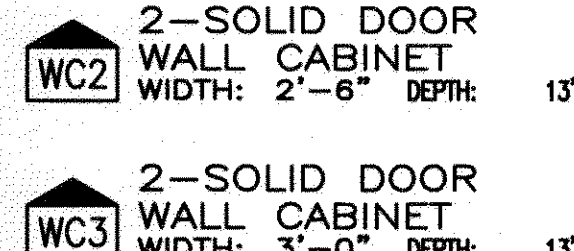
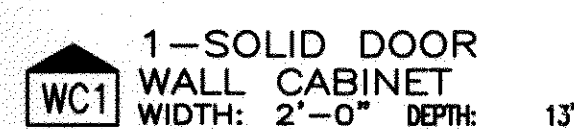
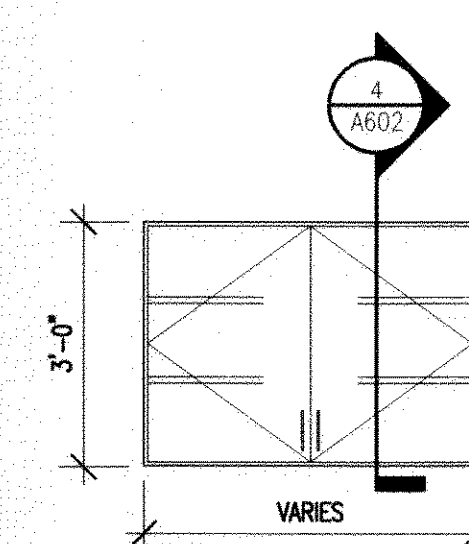
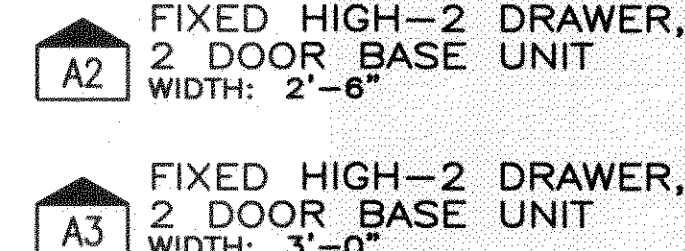
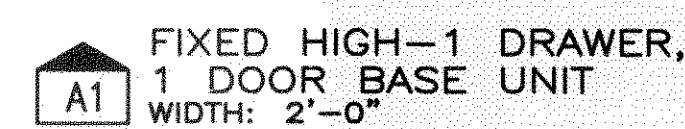
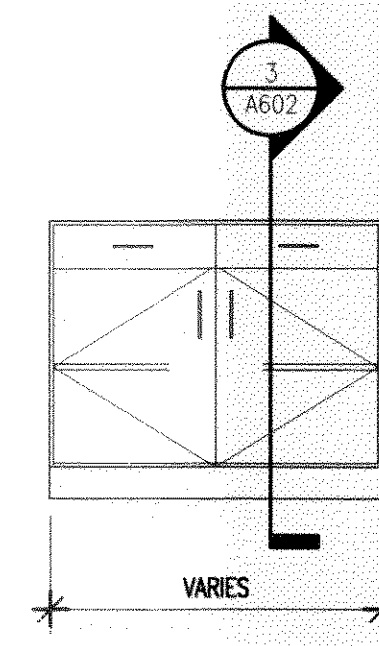
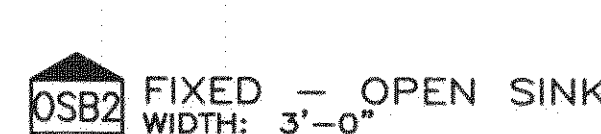
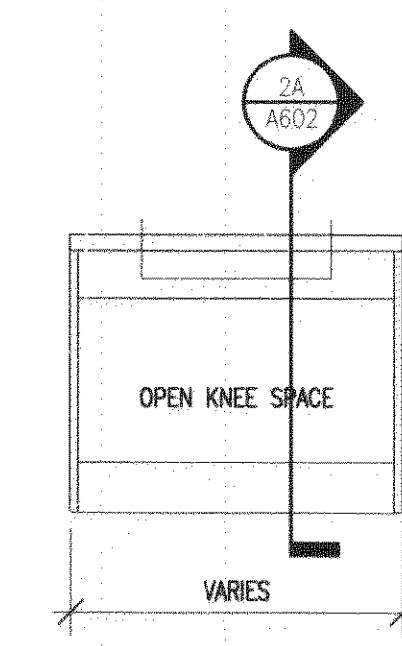
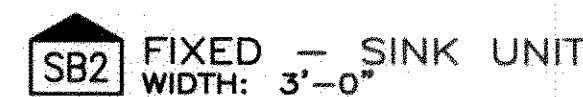
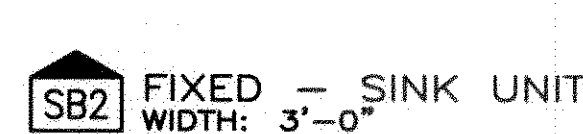
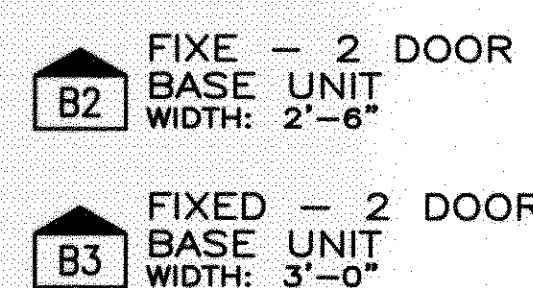
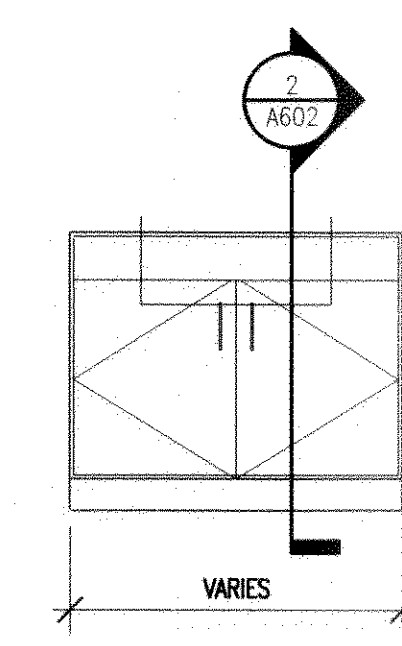
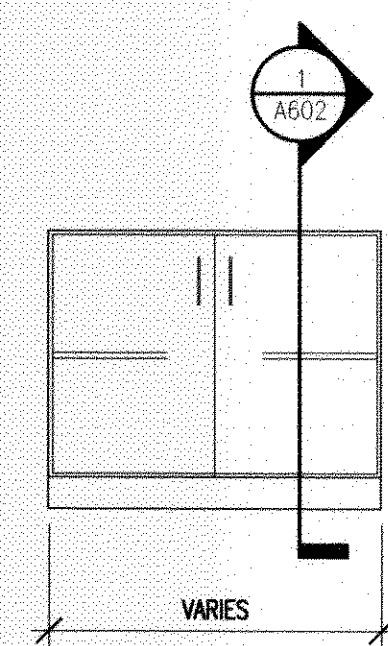
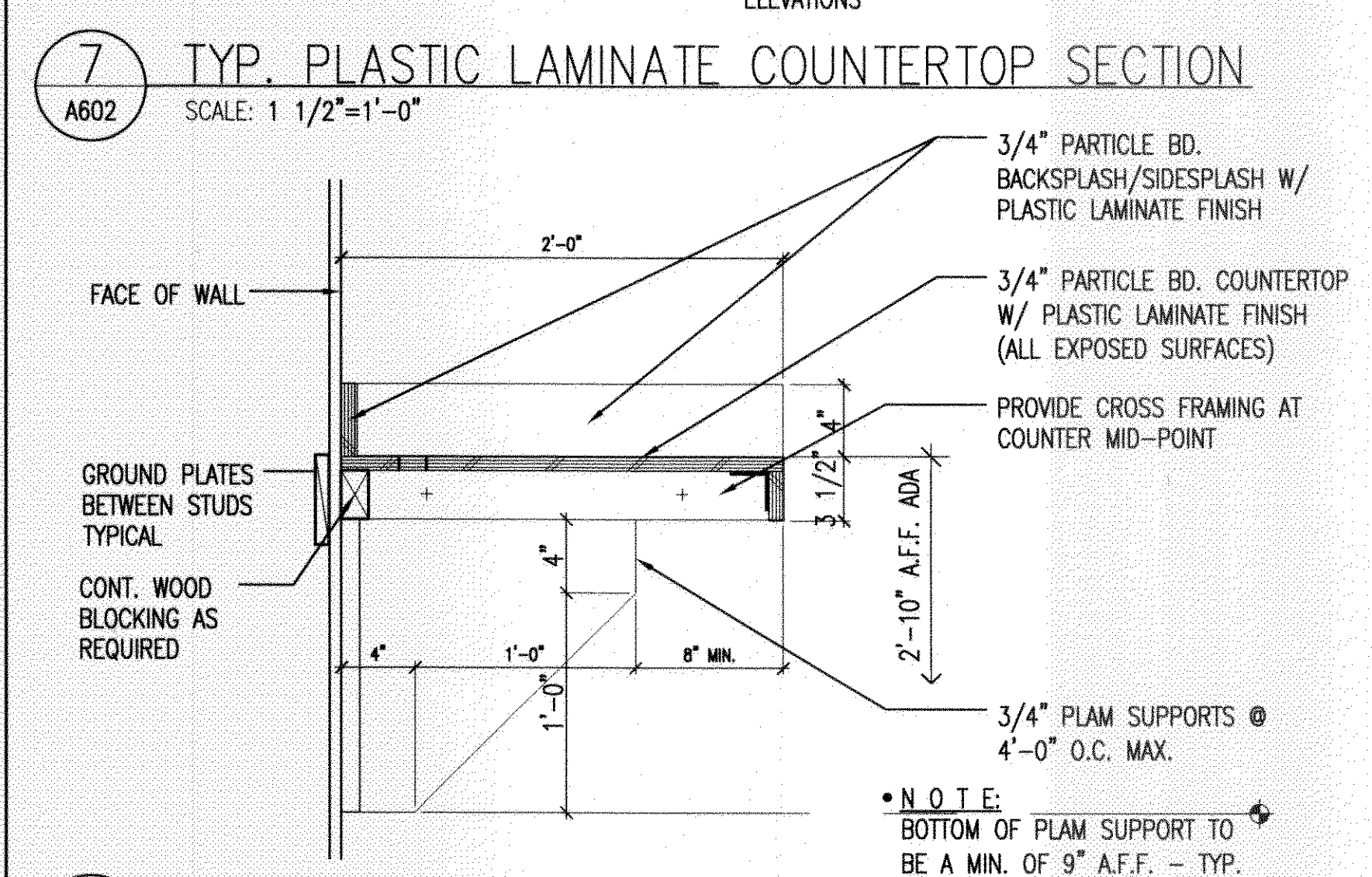
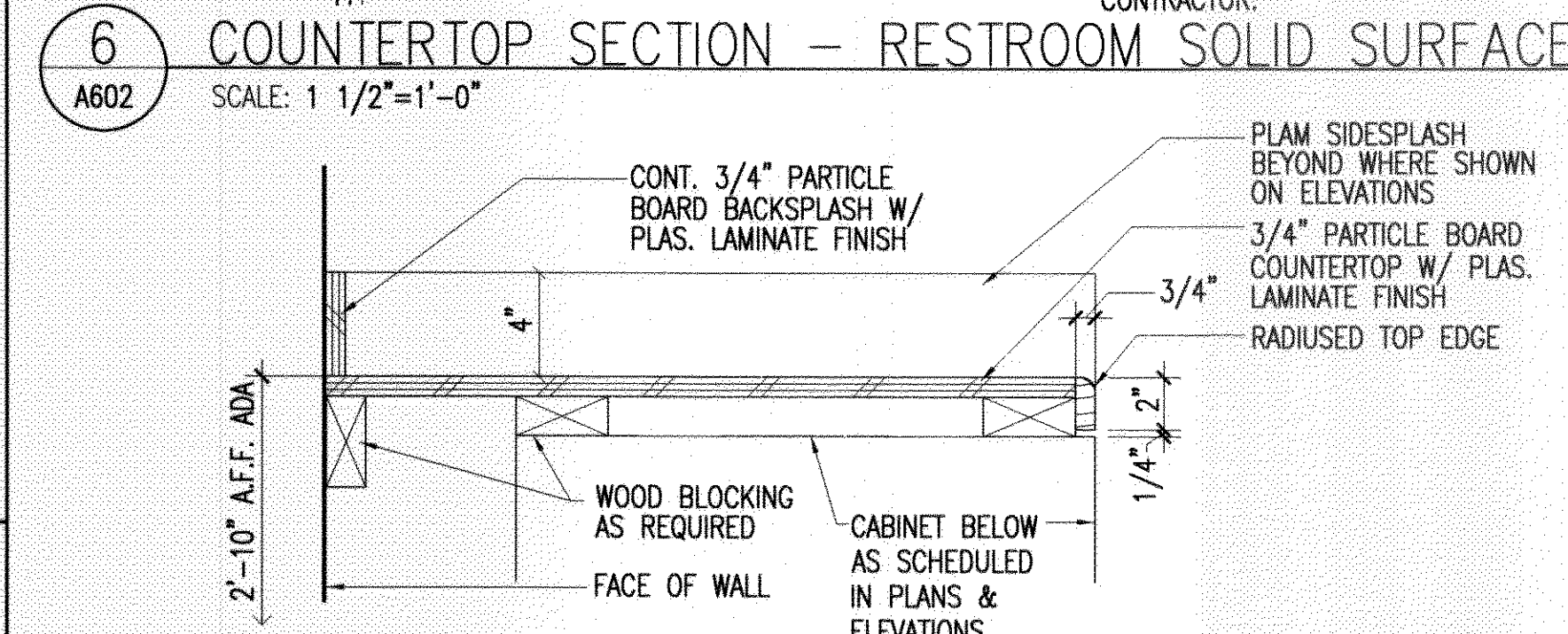
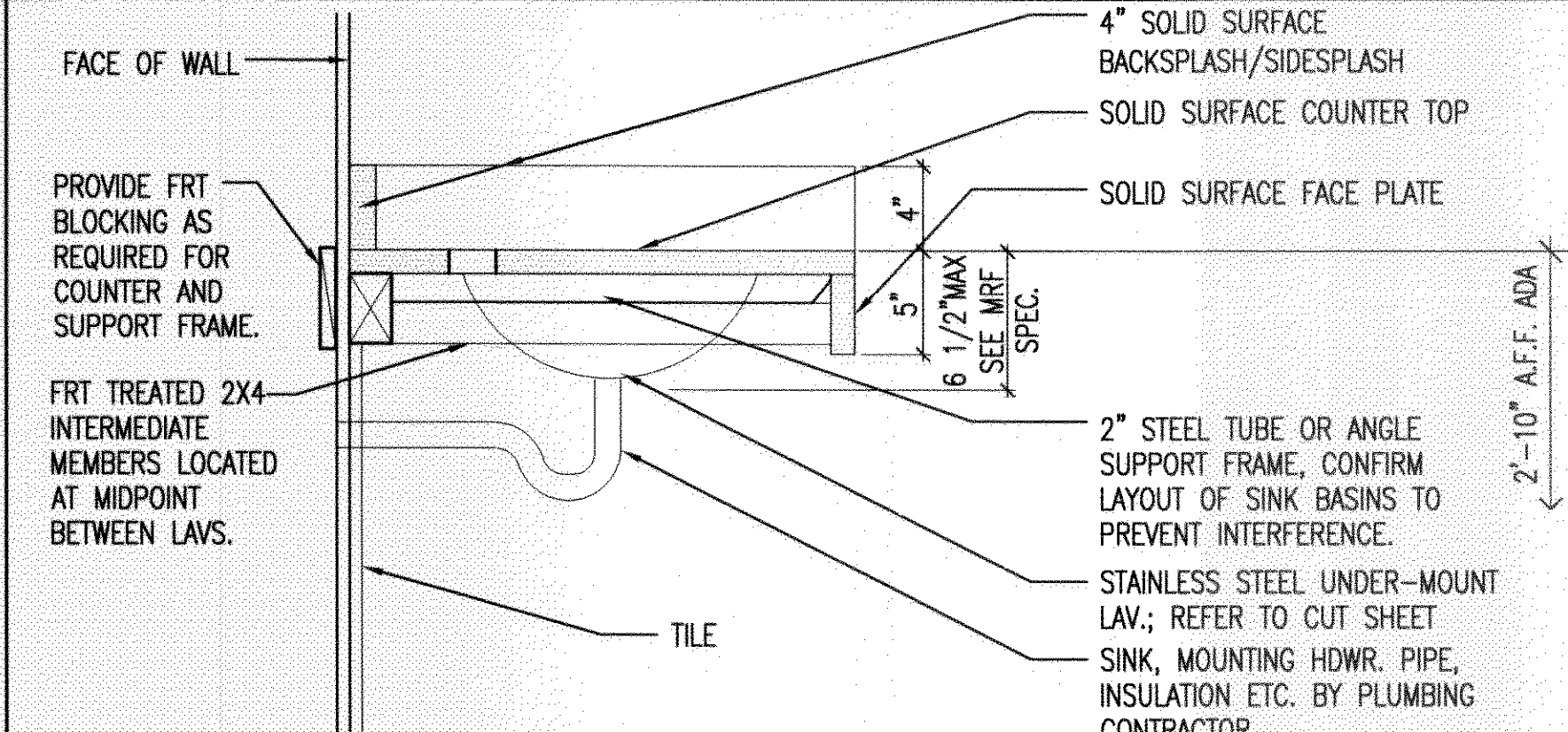
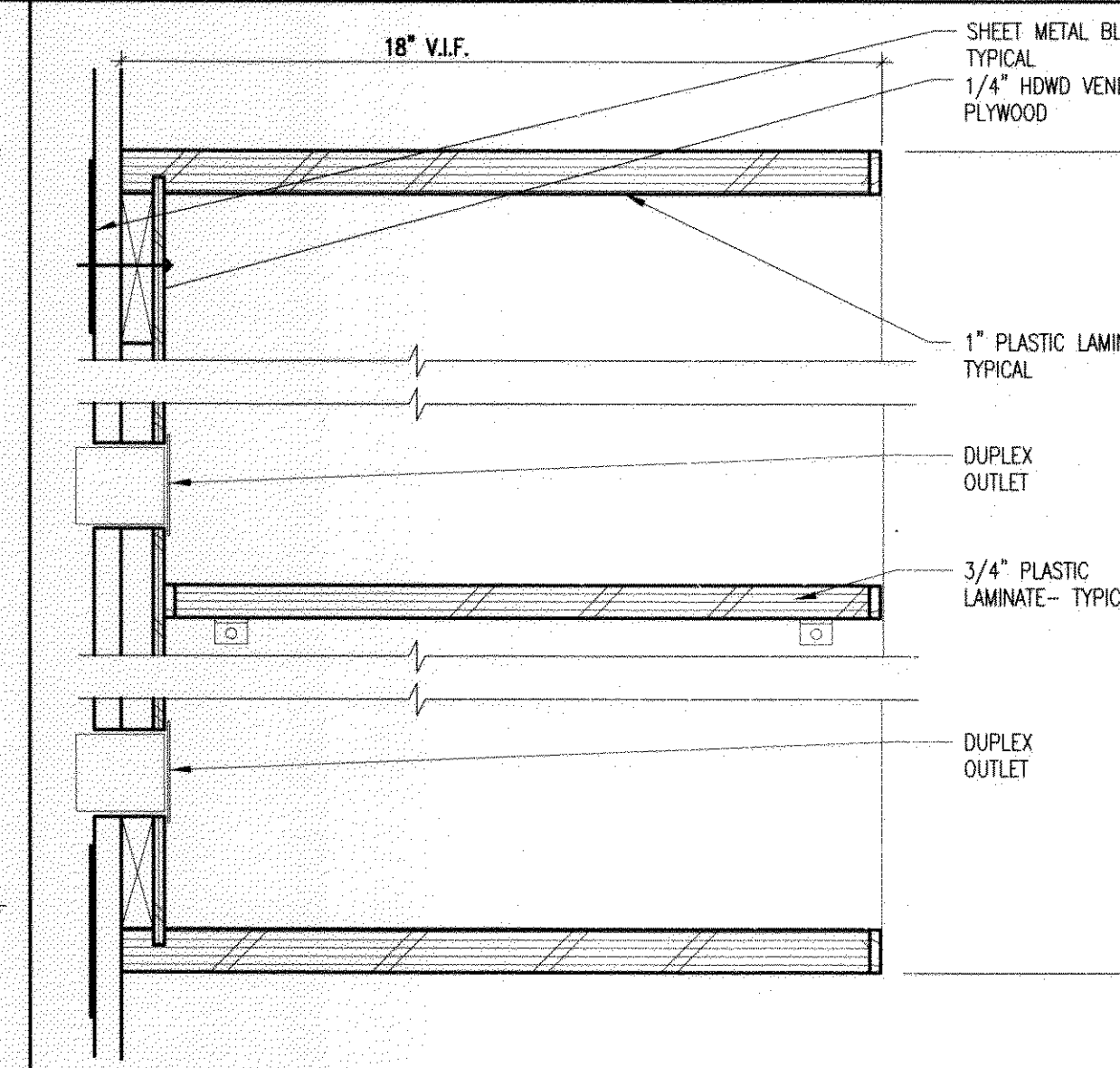
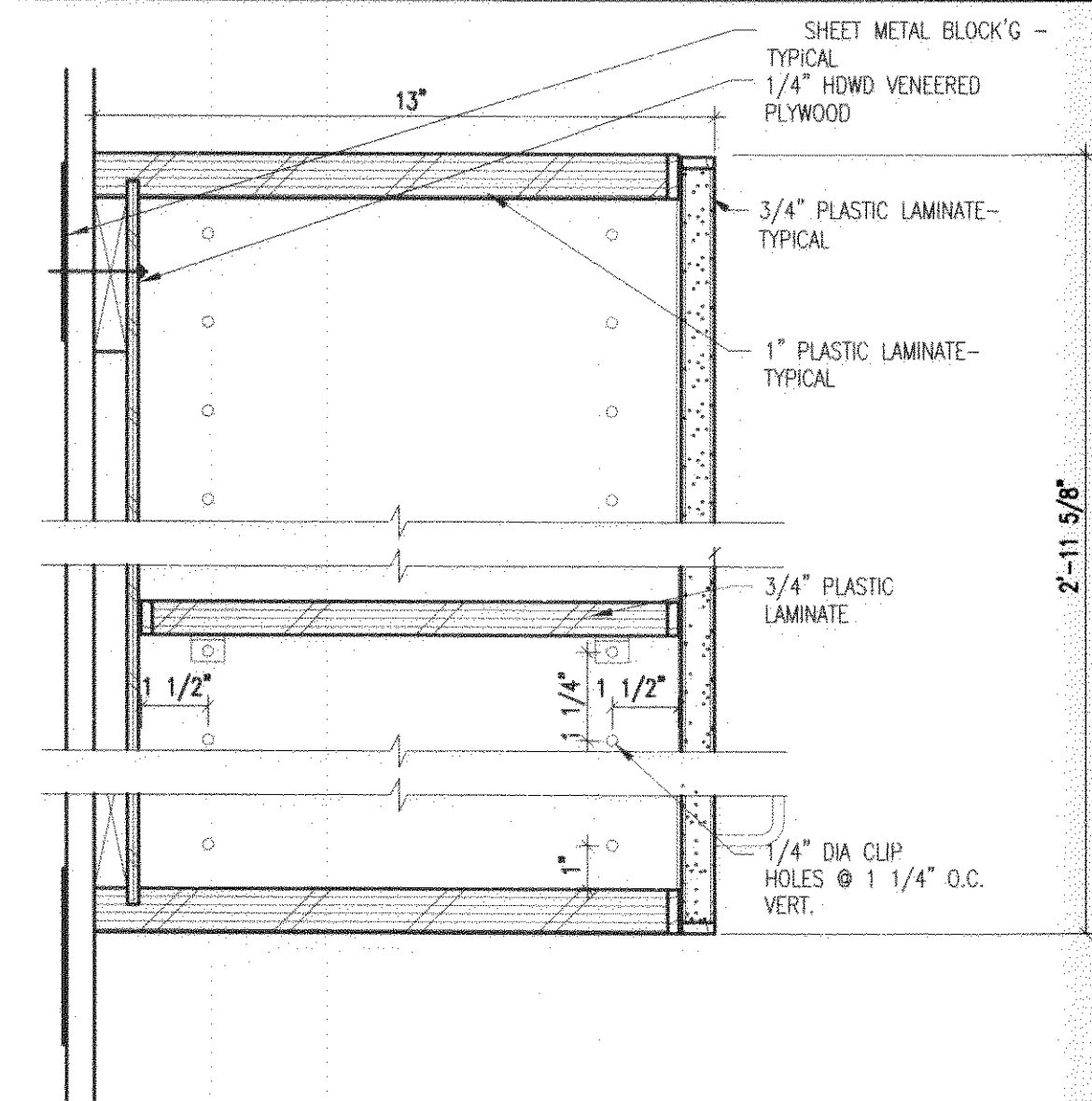
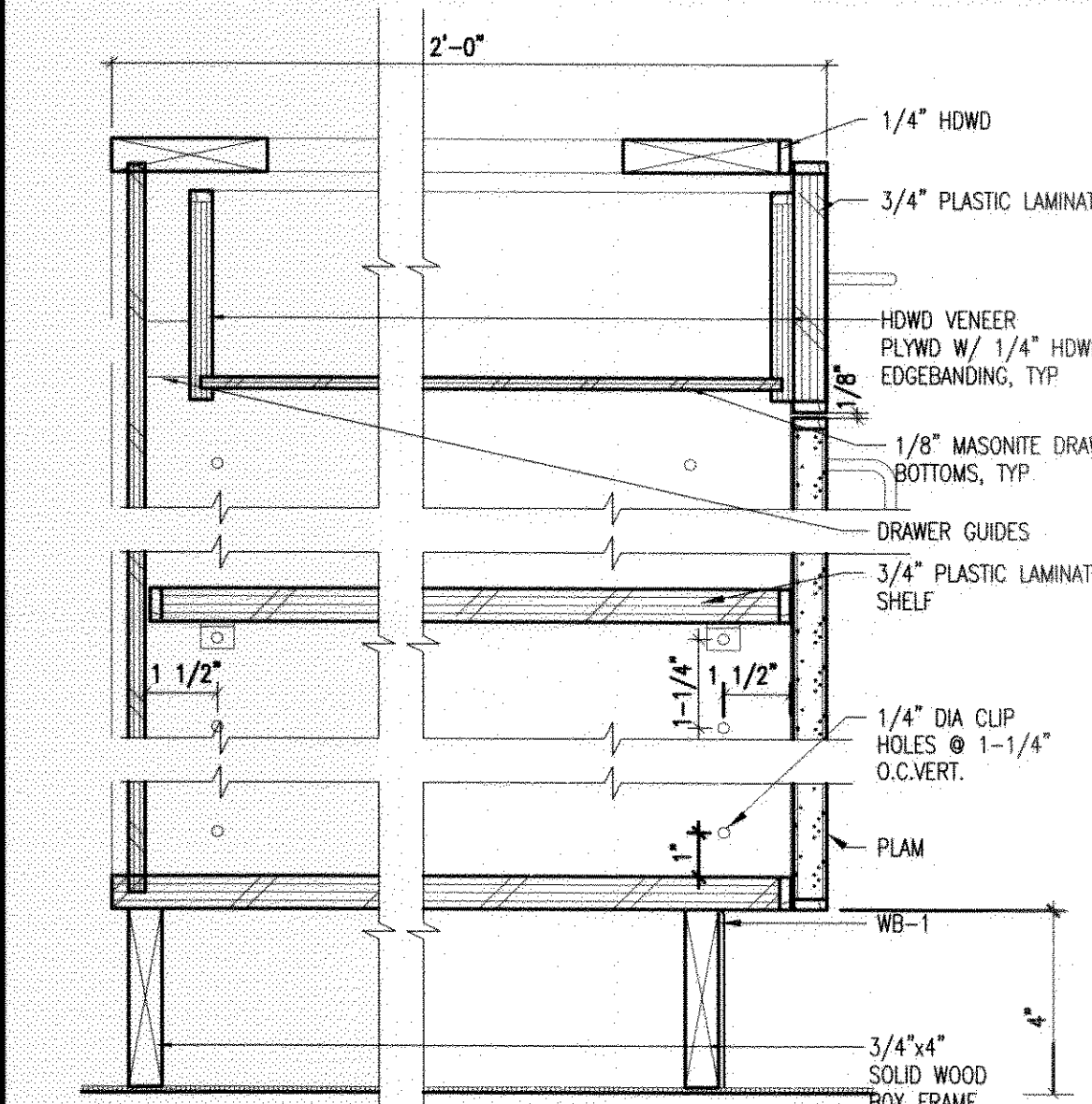
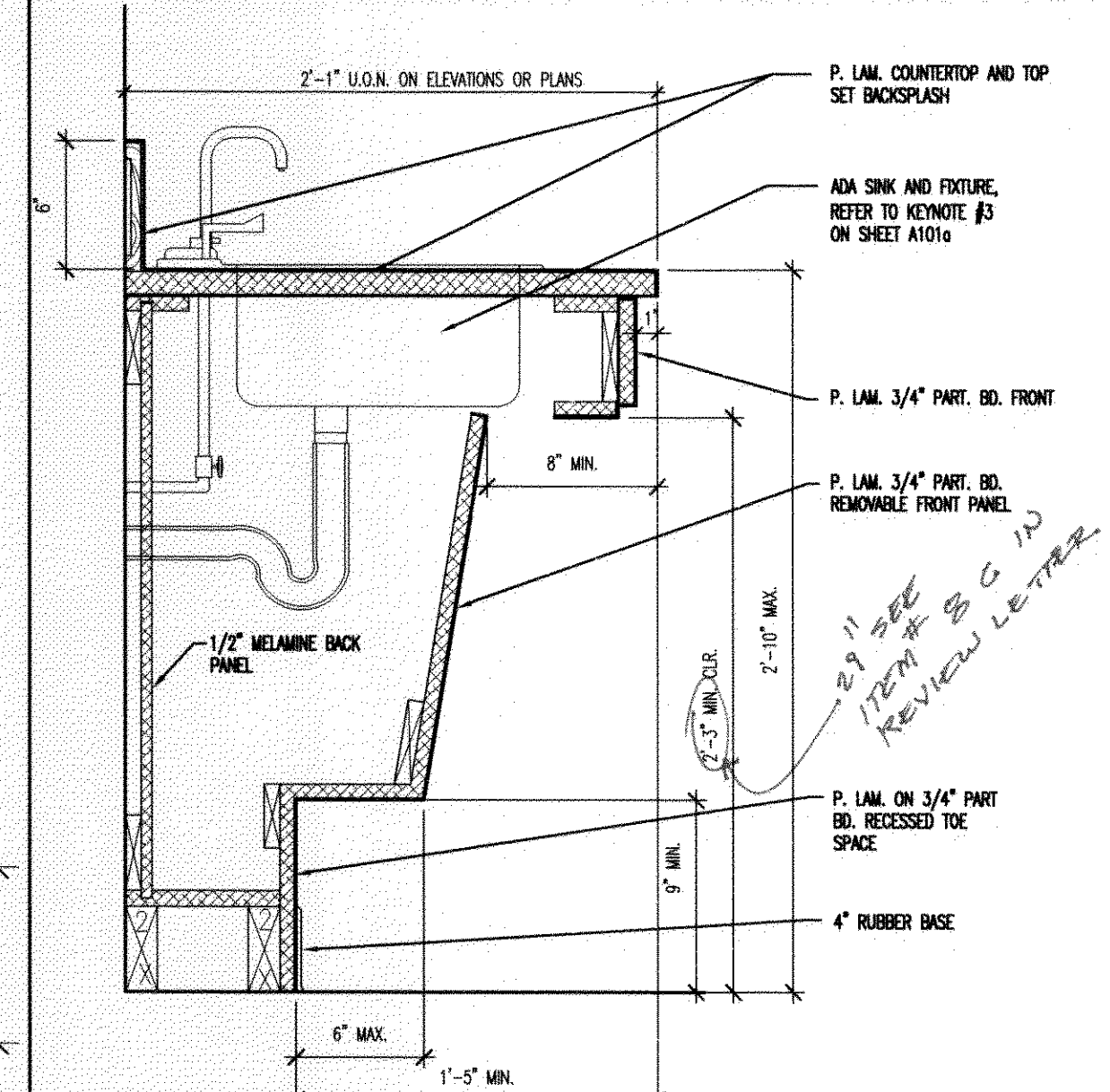
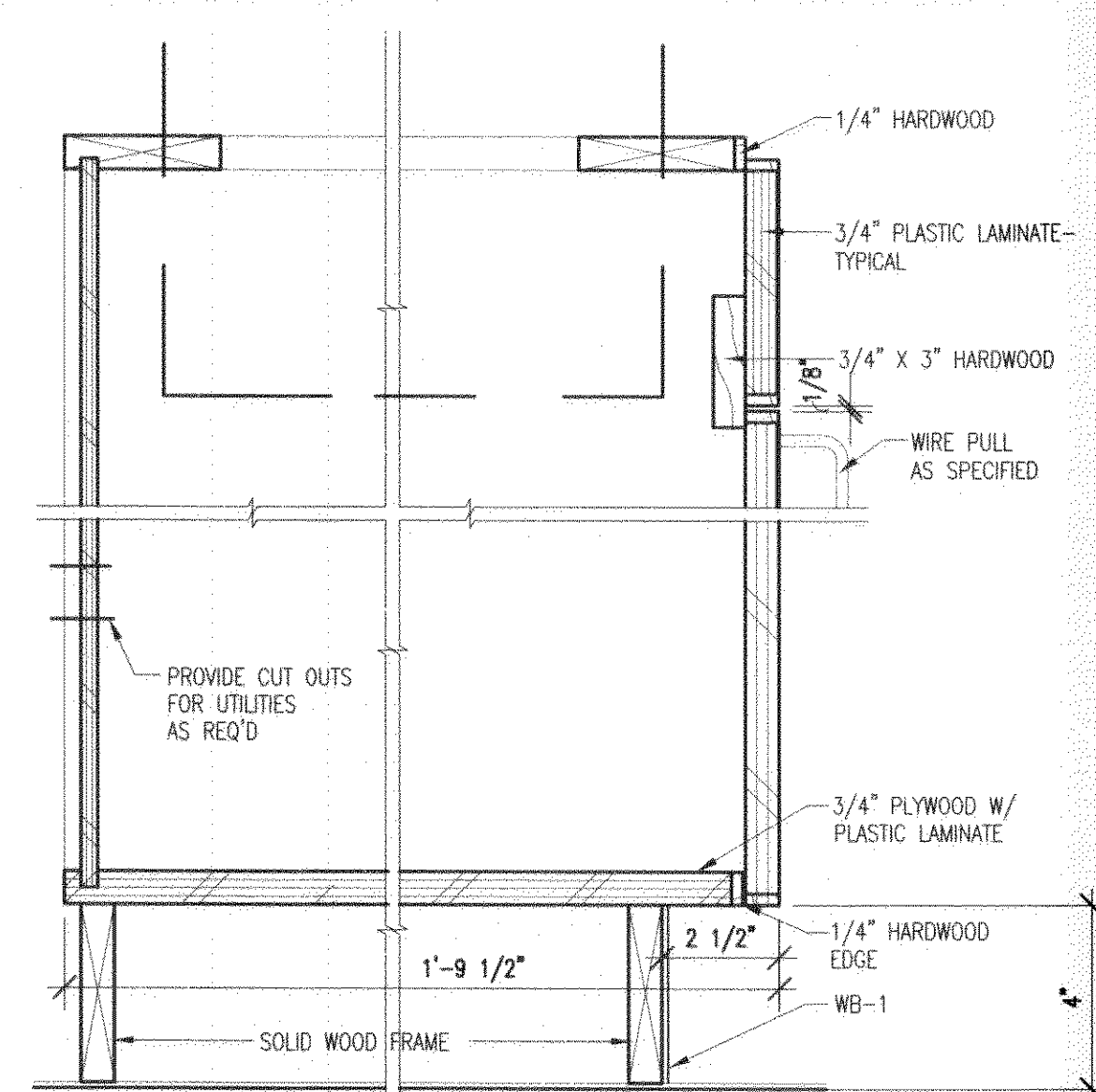
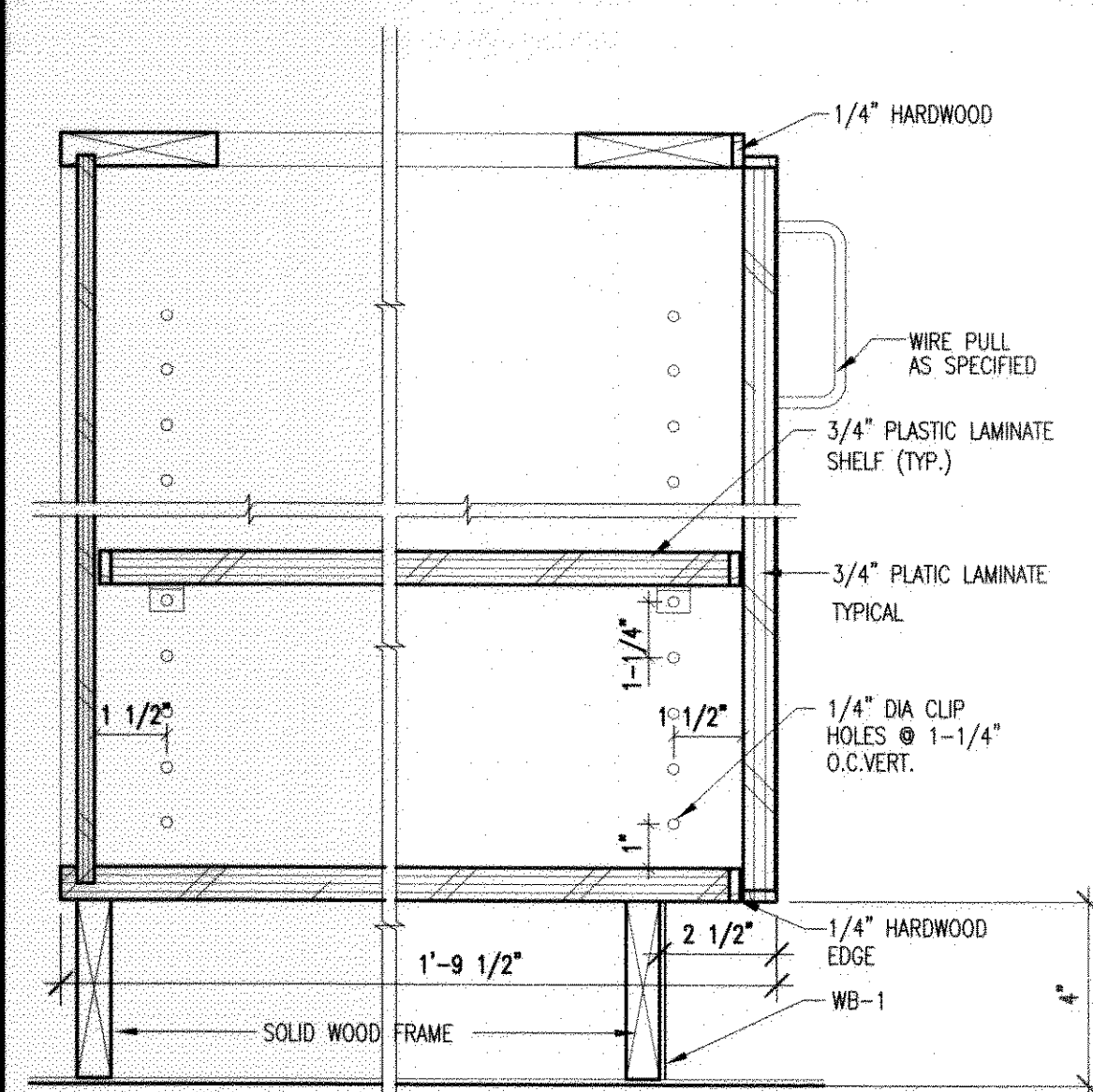

ARCHITECTS OF RECORD:

BRADFORD J. DUDLEY
345 THIRD STREET
LAGUNA BEACH, CALIFORNIA 92651
T: 949.376.3076 F: 949.376.3078

PAUL MITCHELL
PARTNER SCHOOL

METAIRIE, LA

3321 HESSMER AVENUE
METAIRIE, LA 70002

CLIENT:

MARK AND LISA PALERMO

PROFESSIONAL SEAL:

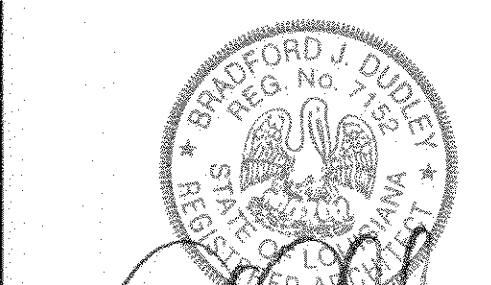

SIGNATURE

DATE _____

SUBMISSION	DATE
CONCEPT PLAN	12.01.09
CONSULTANT COORDINATION	12.14.09
PERMIT ISSUE SET	12.30.09

PROJECT NO: 0921

SCALE:

MILLWORK DETAILS

A 602

PERMIT ISSUE SET:12.30.09

375133

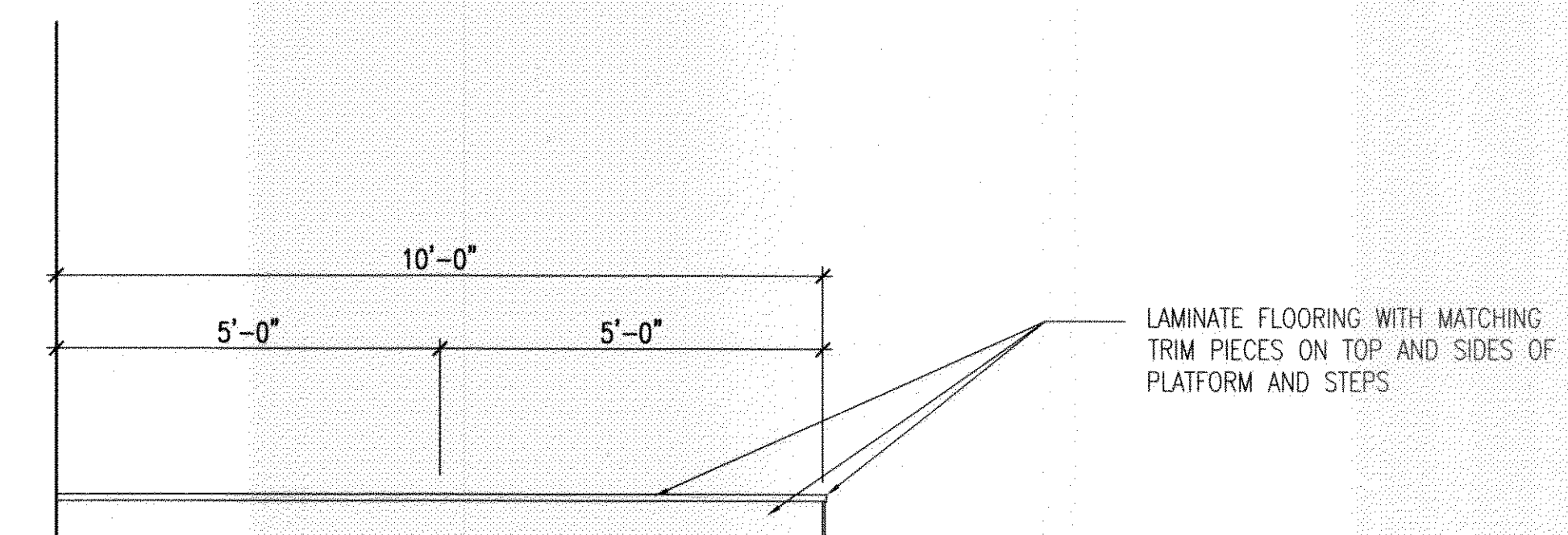
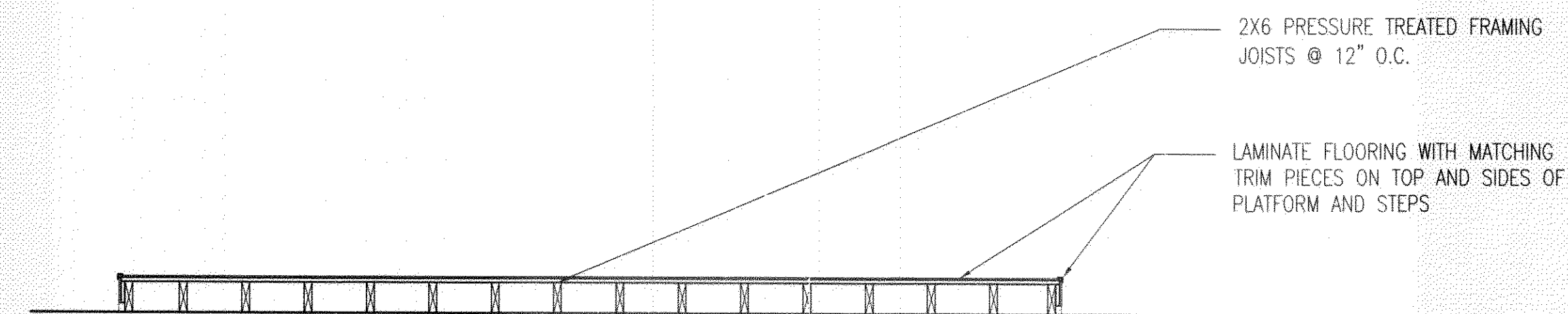
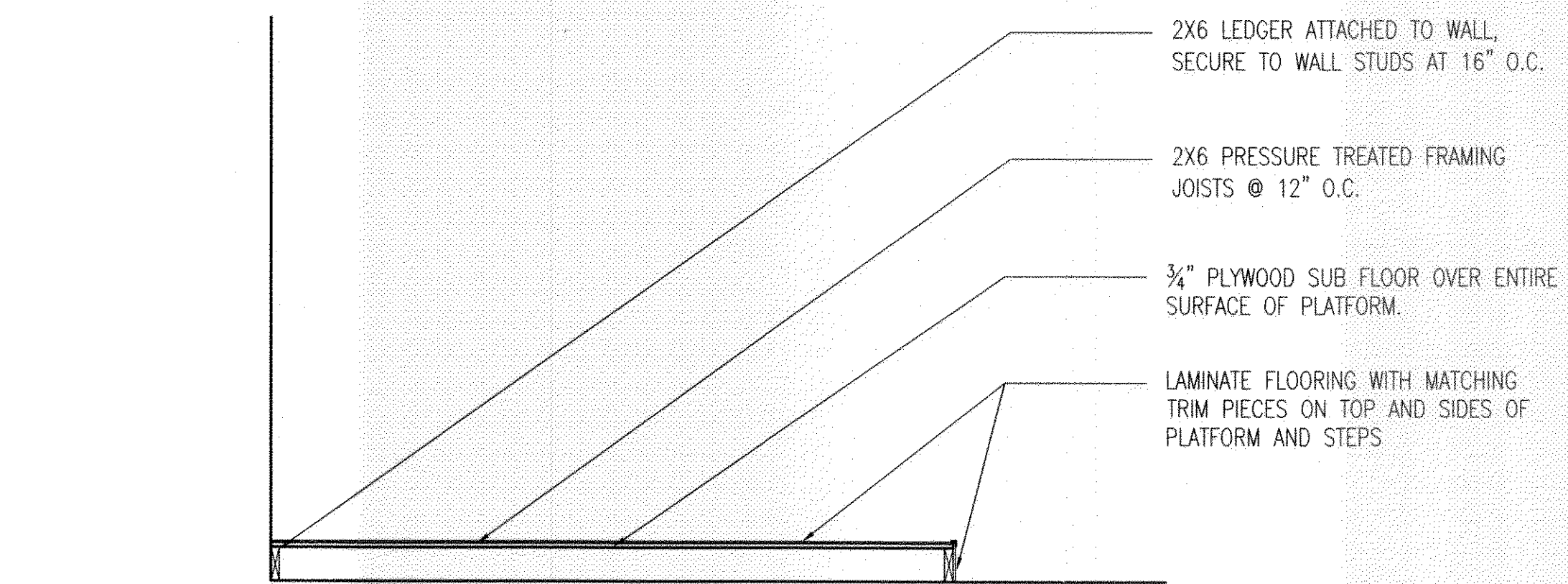
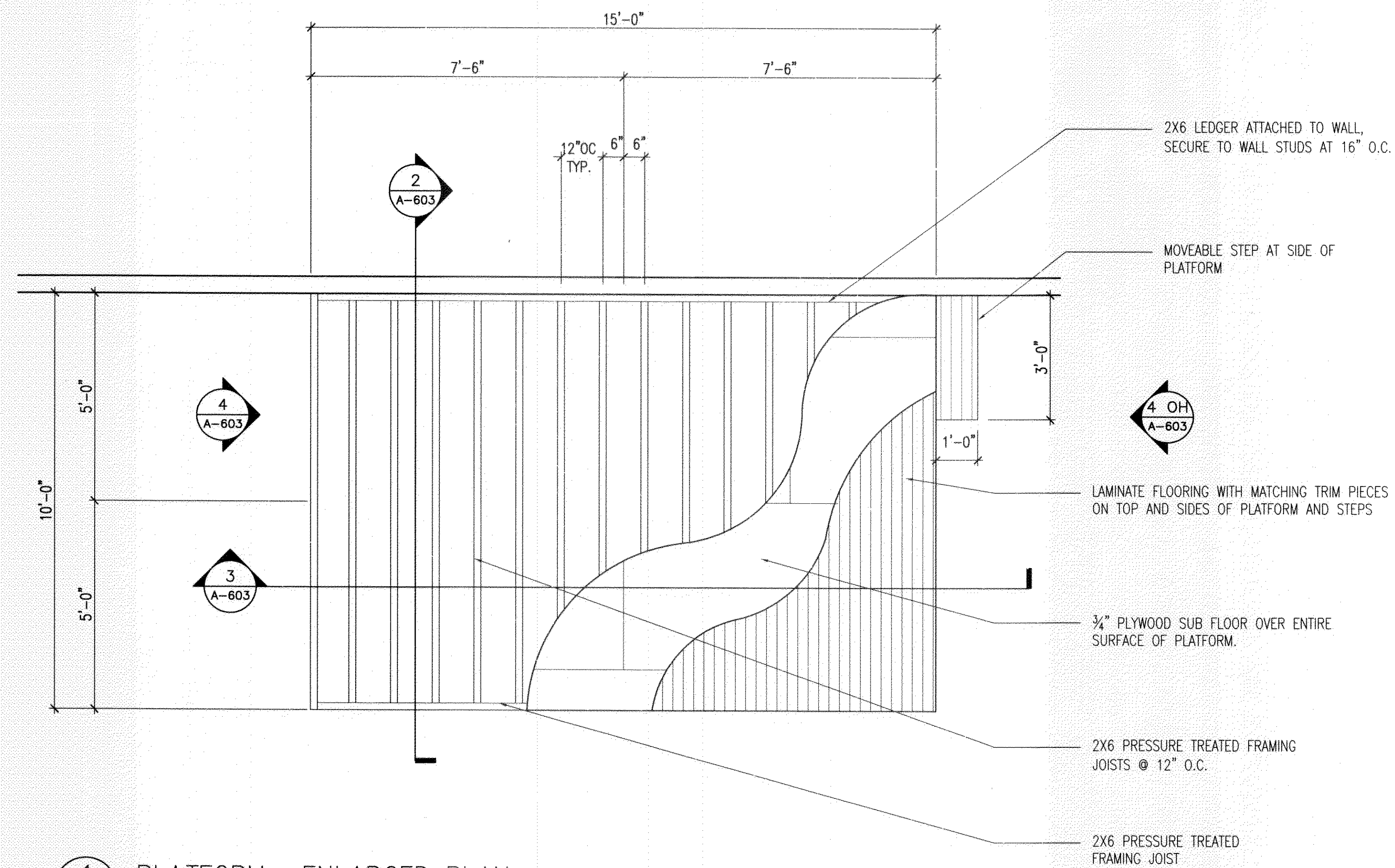

REVIEWED FOR
STATE FIRE MARSHAL
AS PER REVIEW LETTER
BY: QUS V. RAMKE
Q. V. Ramke
375133

PERMIT ISSUE SET:12.30.09

ARCHITECTS OF RECORD:

BRADFORD J. DUDLEY
345 THIRD STREET
LAGUNA BEACH, CALIFORNIA 92651
949.376.3076 F: 949.376.3078

PAUL MITCHELL
PARTNER SCHOOL

METAIRIE, LA

3321 HESSMER AVENUE
METAIRIE, LA 70002

CLIENT:

MARK AND LISA PALERMO

PROFESSIONAL SEAL:

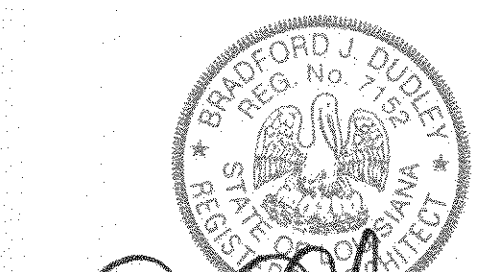

SIGNATURE  DATE 12-24-2009

SUBMISSION	DATE
CONCEPT PLAN	12.01.09
CONSULTANT COORDINATION	12.14.09
PERMIT ISSUE SET	12.30.09

PROJECT NO: 0921

SCALE:

PLATFORM DETAILS

A 603

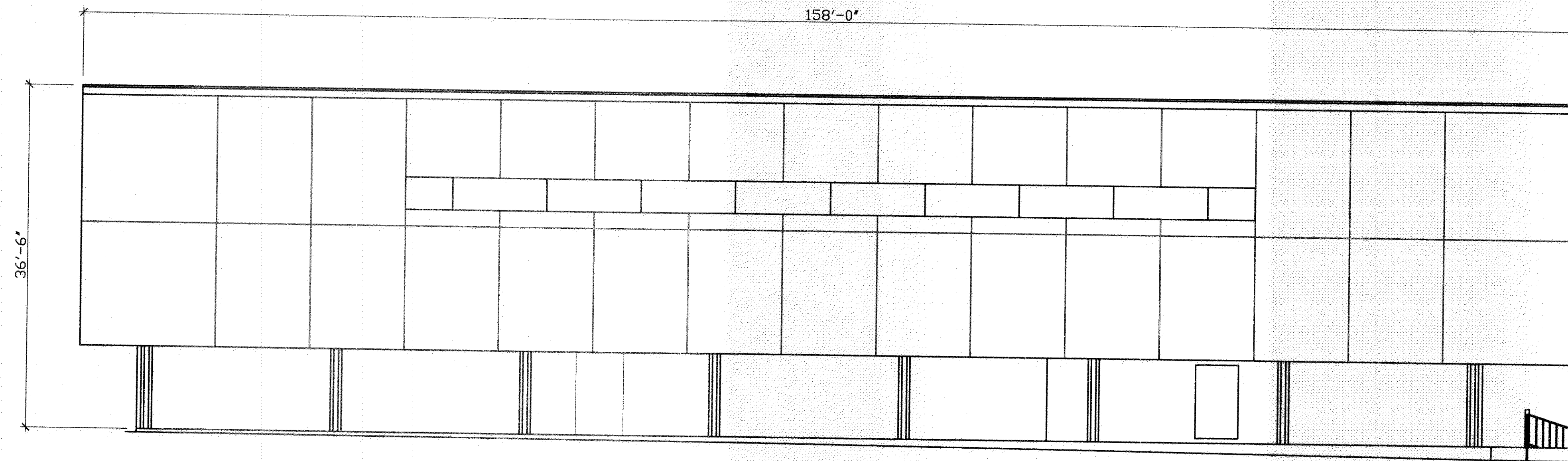

1 NORTH ELEVATION
A701 SCALE: 1/8"=1'-0"

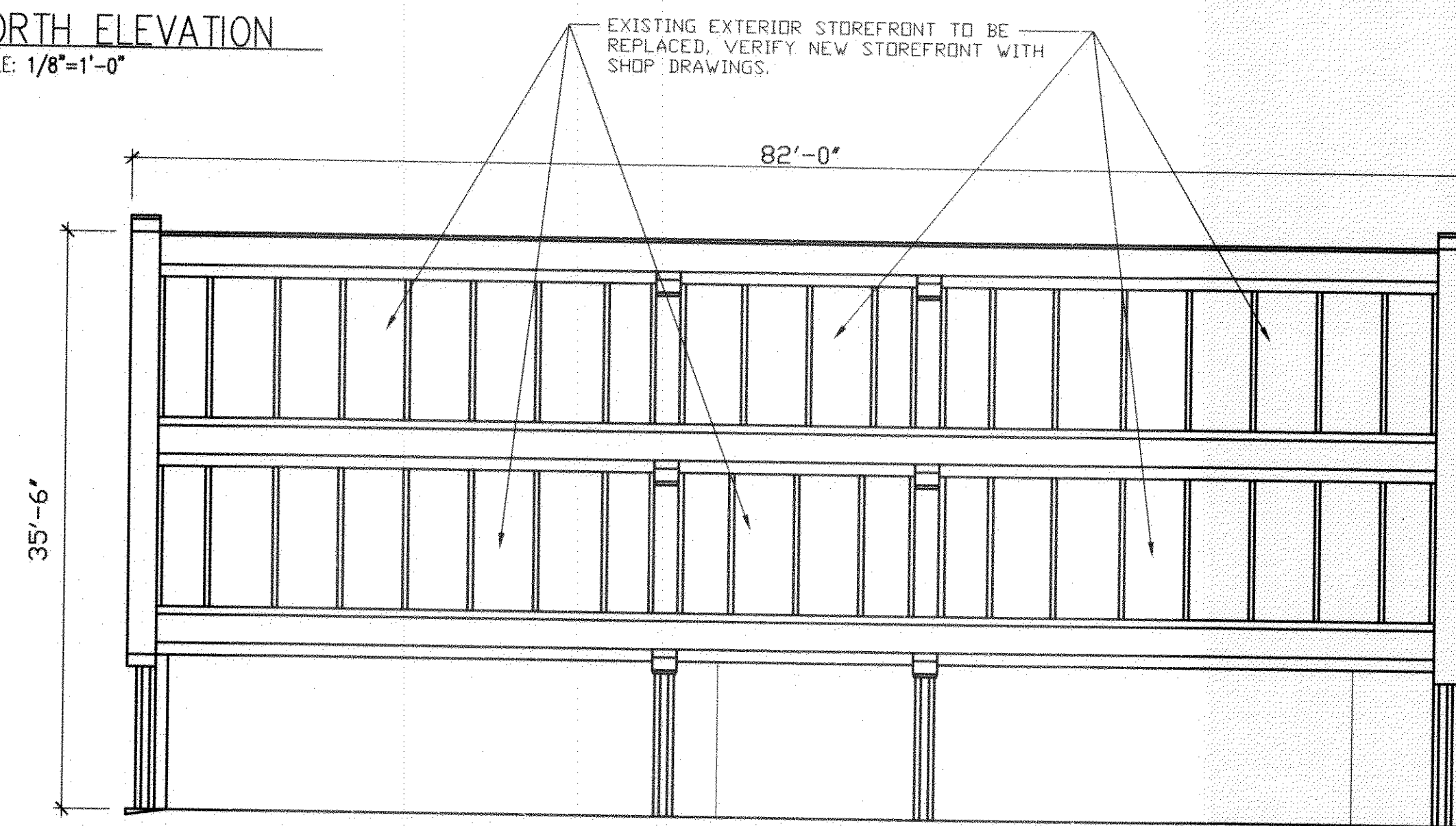

2 EAST ELEVATION
A701 SCALE: 1/8"=1'-0"

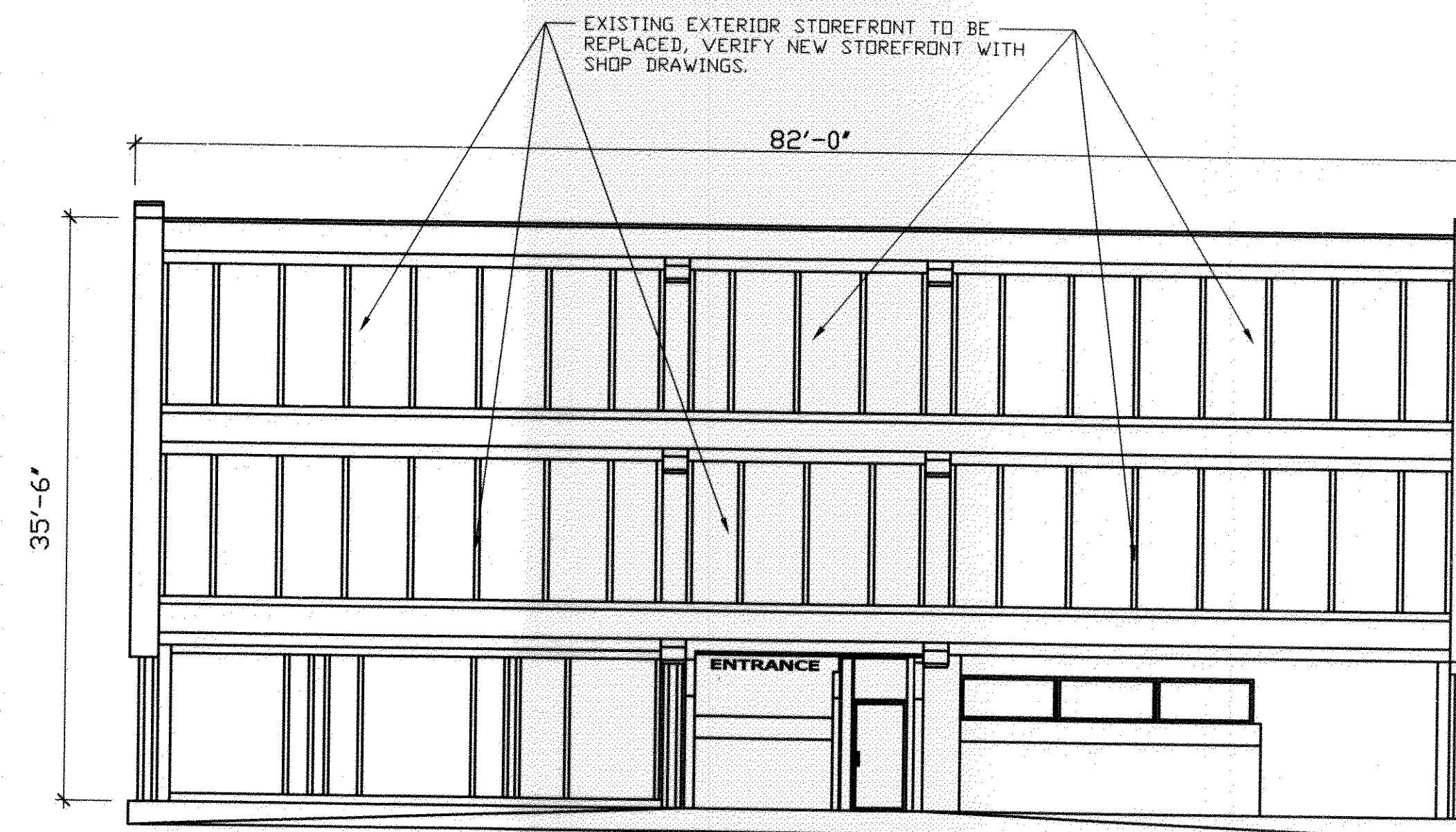

3 WEST ELEVATION
A701 SCALE: 1/8"=1'-0"

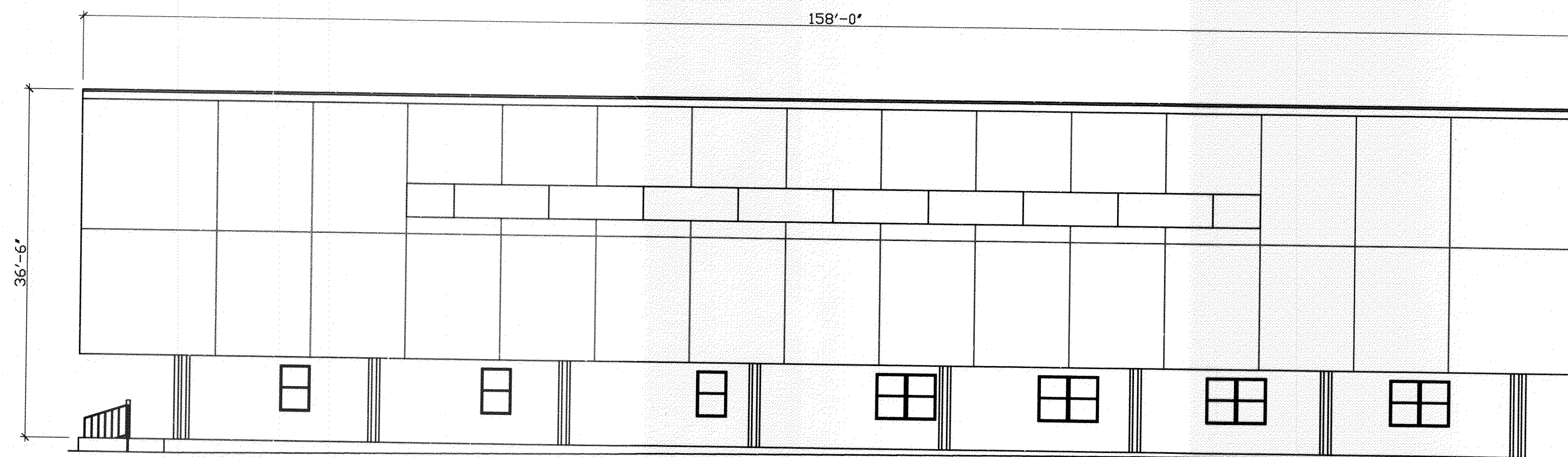

4 SOUTH ELEVATION
A701 SCALE: 1/8"=1'-0"

ARCHITECTS OF RECORD:

BRADFORD J. DUDLEY
345 THIRD STREET
LAGUNA BEACH, CALIFORNIA 92651
T: 949.376.3076 F: 949.376.3078

PAUL MITCHELL
PARTNER SCHOOL

METAIRIE, LA

3321 HESSMER AVENUE
METAIRIE, LA 70002

CLIENT:

MARK AND LISA PALERMO

PROFESSIONAL SEAL:

BRADFORD J. DUDLEY
REG. NO. 1112
STATE OF LOUISIANA
ARCHITECT
SIGNATURE DATE 12-24-2009

SUBMISSION	DATE
CONCEPT PLAN	12.01.09
CONSULTANT COORDINATION	12.14.09
PERMIT ISSUE SET	12.30.09

PROJECT NO: 0921

SCALE:

EXTERIOR
ELEVATIONS

A 701

REVIEWED FOR
STATE ENGINEER
AS PER REVIEW LETTER
BY ODELL G. HARRIS
375133

PERMIT ISSUE SET: 12.30.09

EXTERIOR STOREFRONT SCHEDULE

NOTE:
TO MATCH EXISTING STOREFRONT; VERIFY IN FIELD

EXTERIOR DOOR SCHEDULE

MAS. = MASONITE HARDBOARD ALUM. = ALUMINUM STL. = STEEL
PT. = PAINTED H.M. = HOLLOW METAL SF = STORE FRONT

[illegible]

EXTERIOR FRAME TYPES :

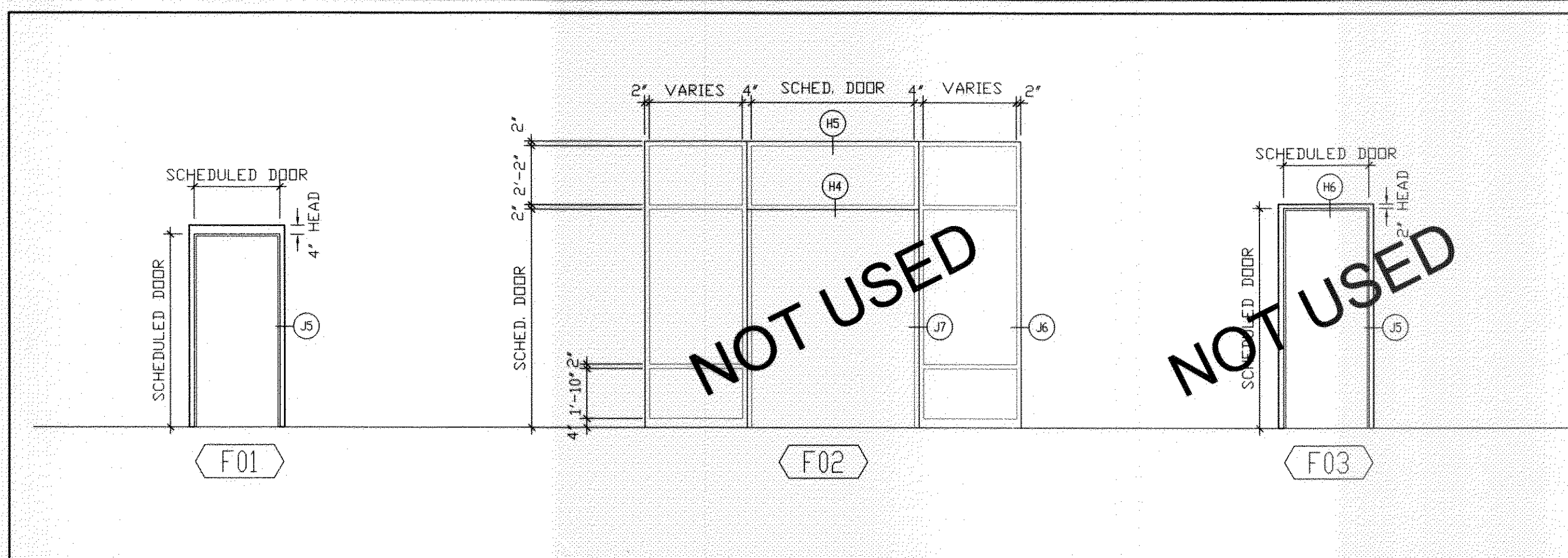

EXTERIOR FRAME DETAILS:

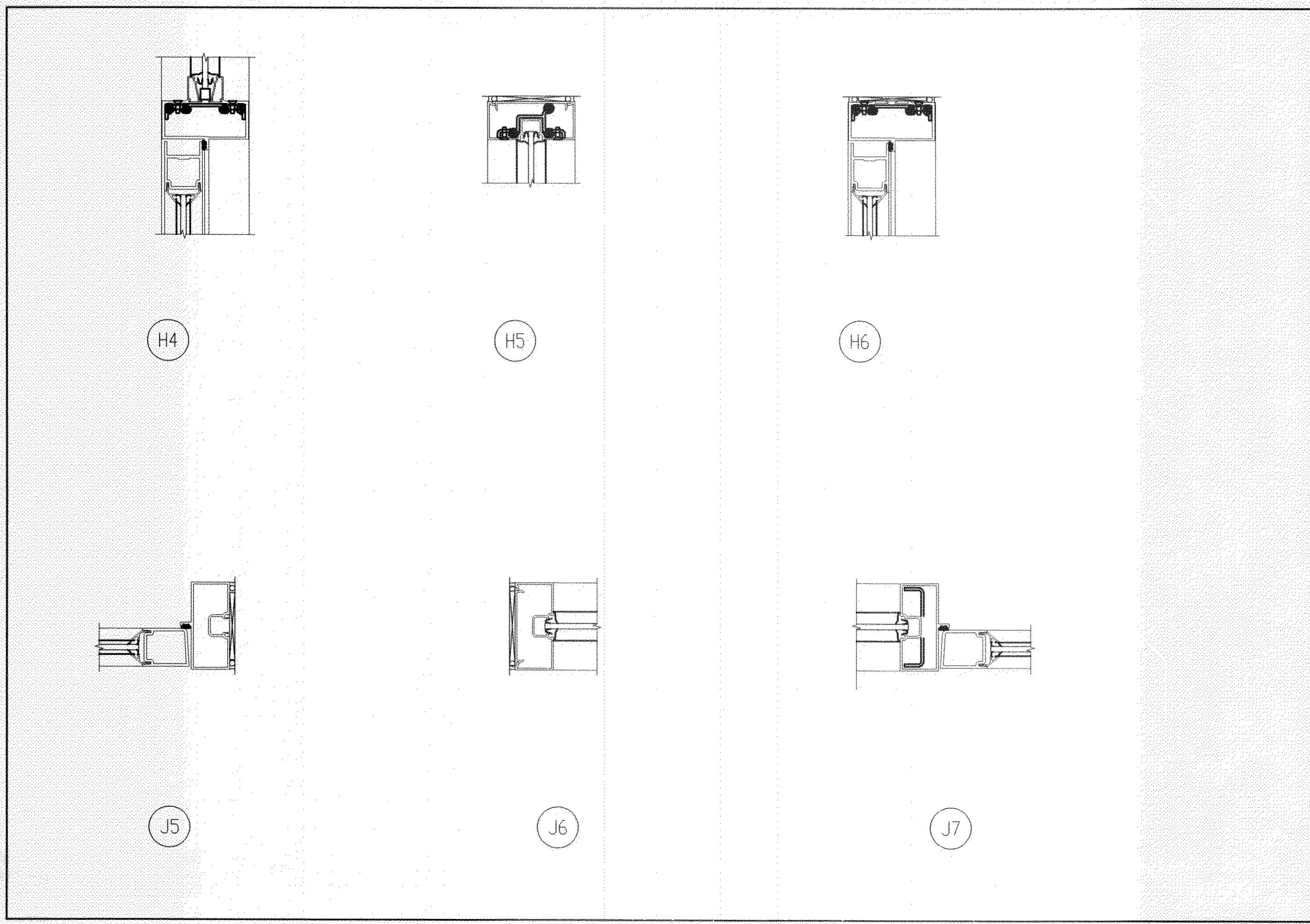

EXTERIOR DOOR TYPES :

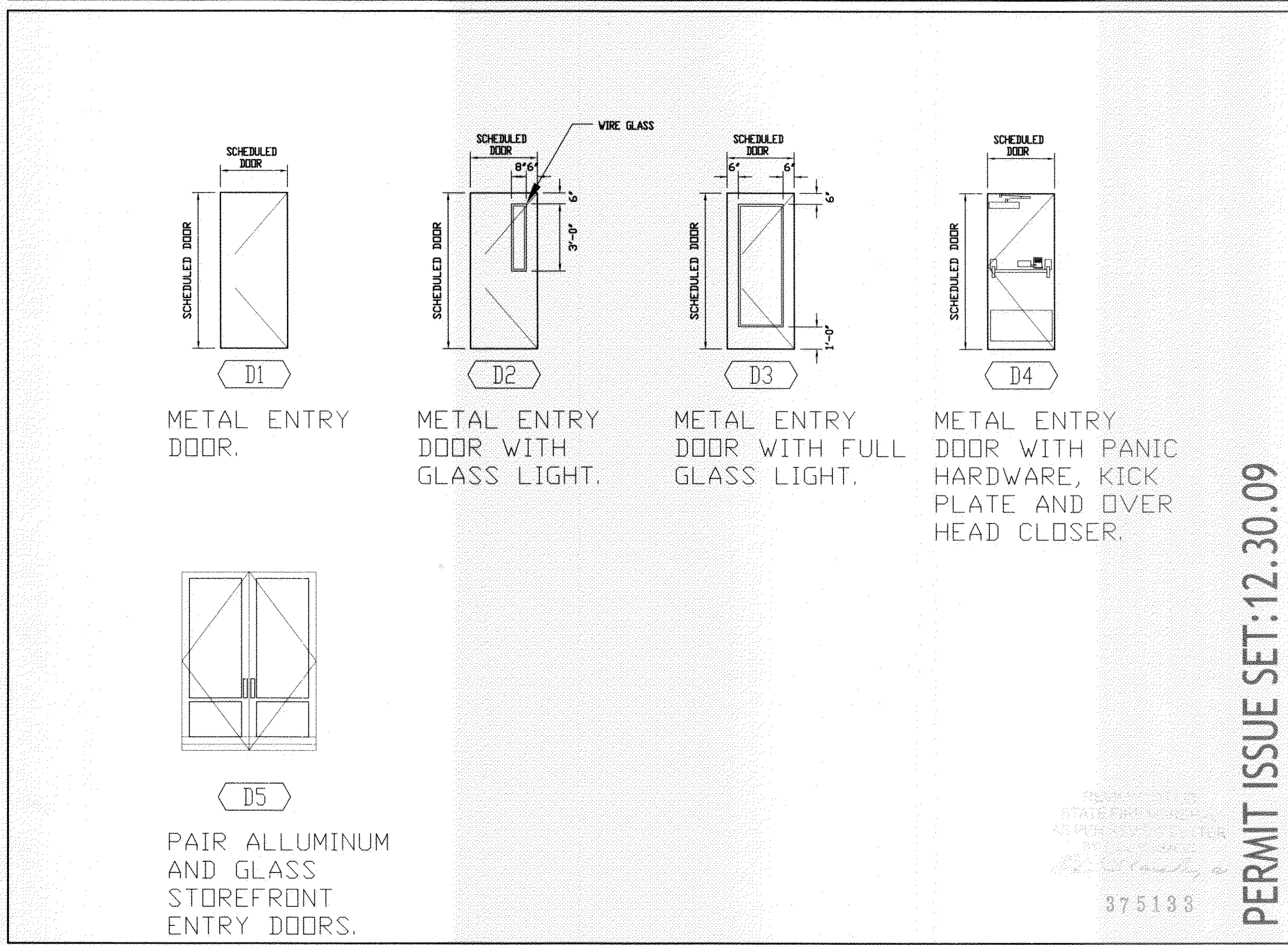

ARCHITECTS OF RECORD:

BRADFORD J. DUDLEY
345 THIRD STREET
LAGUNA BEACH, CALIFORNIA 92651
949.376.3076 F: 949.376.3078

PAUL MITCHELL
PARTNER SCHOOL

METAIRIE, LA

3321 HESSMER AVENUE
METAIRIE, LA 70002

CLIENT:

MARK AND LISA PALERMO

PROFESSIONAL SEAL:

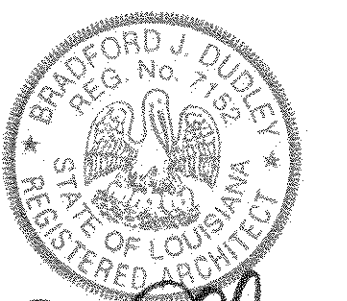

SIGNATURE

TE

SUBMISSION

ATE

CONCEPT PLAN

01.09

CONSULTANT COORDINATION

14.09

PERMIT ISSUE SET

30.09

PROJECT NO: 0921

SCALE:

EXTERIOR DOOR SCHEDULE

A 702